

Equivalent Continuous Sound Pressure Level

MP01 Jeneč

January 2024



	Total Sound [dB]		Aircraft Sound [dB]		Ambient Sound [dB]	
	L _{Aeq,T} DAY	L _{Aeq,T} NIGHT	L _{Aeq,T} DAY	L _{Aeq,T} NIGHT	L _{Aeq,T} DAY	L _{Aeq,T} NIGHT
01/01/2024	58.9	72.1	58.3**	48.7	50.1	72.1
02/01/2024	59.6	52.7	58.0**	52.1**	54.6	43.8
03/01/2024	60.1	55.0	52.9**	51.8**	59.1	52.1
04/01/2024	60.3	55.0	57.7**	53.0**	56.9	50.5
05/01/2024	59.8	52.9	59.3	51.9	50.0	45.7
06/01/2024	56.3	46.5	55.5**	44.2	48.5	42.5
07/01/2024	53.4	44.9	43.7**	39.9**	52.9	43.3
08/01/2024	51.8	45.9	45.4**	40.8**	50.6	44.2
09/01/2024	50.5	47.3	44.3	41.7	49.3	45.9
10/01/2024	52.0	47.6	47.2	46.1	50.2	42.1
11/01/2024	56.9	50.5	51.7	41.4	55.3	49.9
12/01/2024	58.4	52.4	55.2	51.1	55.7	46.4
13/01/2024	57.3	49.0	56.4**	47.8**	50.4	42.7
14/01/2024	58.9	51.2	57.0**	50.1	54.3	45.0
15/01/2024	58.8	50.8	54.6**	45.1**	56.8	49.5
16/01/2024	57.0	48.8	55.9**	46.7**	50.3	44.8
17/01/2024	56.8	50.4	55.7	49.8	50.1	40.9
18/01/2024	59.5	52.3	57.4**	51.8	55.4	42.9
19/01/2024	58.5	51.7	57.8	51.1	50.2	42.6
20/01/2024	56.5	49.6	54.8**	47.4	51.7	45.5
21/01/2024	55.5	48.0	54.6	47.4	48.3	39.5
22/01/2024	58.3	52.7	57.2**	51.6**	51.7	46.1
23/01/2024	57.7	49.1	56.2**	48.0	52.4	42.6
24/01/2024	59.9	53.6	52.2**	46.0**	59.1	52.8
25/01/2024	58.9	51.8	55.8**	49.5**	55.9	48.0
26/01/2024	59.1	50.4	57.8**	45.1**	53.0	48.9
27/01/2024	57.8	51.0	55.7**	48.4	53.7	47.5
28/01/2024	57.4	49.2	56.9	48.4	47.6	41.6
29/01/2024	57.6	48.9	56.3	48.1	51.6	41.6
30/01/2024	56.8	50.0	55.3	49.3	51.4	41.9
31/01/2024	58.6	50.8	57.6	49.9	51.8	43.7
Sum	57.9	58.1	55.9	49.0	53.7	57.5

* Availability < 50%

** One or more events measured at wind speed above 5 m/s, not included into calculation

Equivalent Continuous Sound Pressure Level

MP01 Jeneč

January 2024

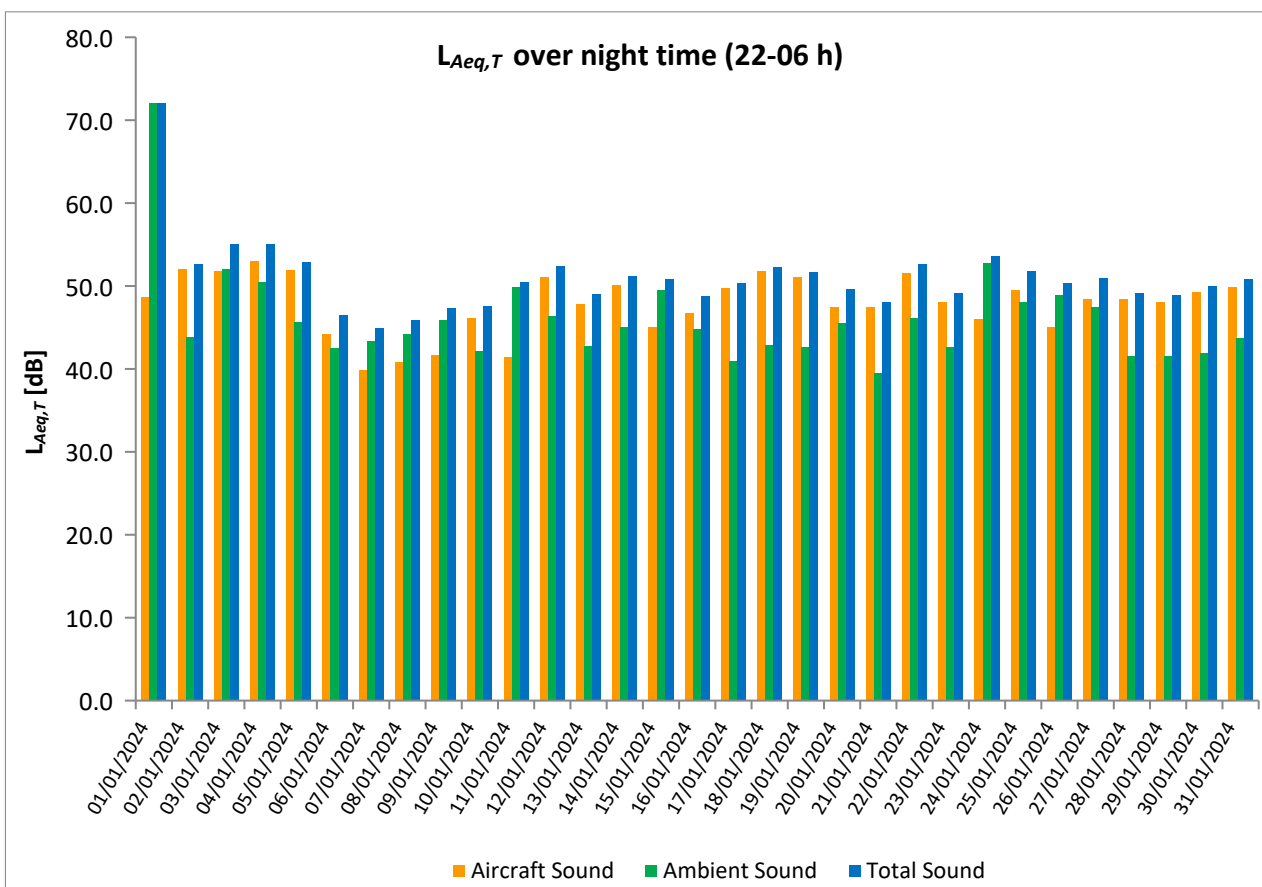
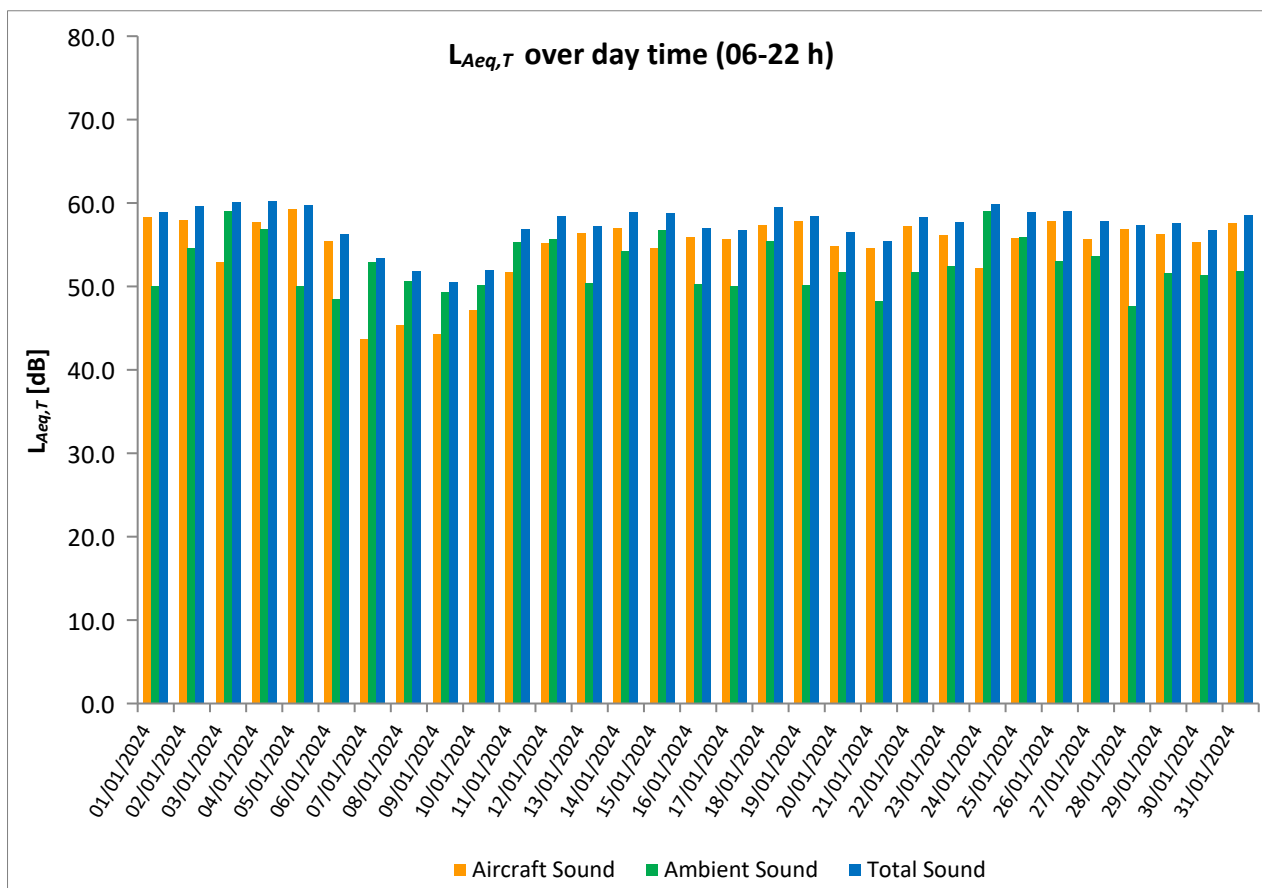

Equivalent Continuous Sound Pressure Level

MP02 Červený Újezd

January 2024



	Total Sound [dB]		Aircraft Sound [dB]		Ambient Sound [dB]	
	L _{Aeq,T} DAY	L _{Aeq,T} NIGHT	L _{Aeq,T} DAY	L _{Aeq,T} NIGHT	L _{Aeq,T} DAY	L _{Aeq,T} NIGHT
01/01/2024	53.8	61.9	52.0**	43.0	49.0	61.8
02/01/2024	54.9	46.8	53.0	45.9	50.2	39.6
03/01/2024	55.5	50.1	48.6**	47.7**	54.5	46.4
04/01/2024	55.9	49.7	51.6**	48.3**	53.9	44.1
05/01/2024	55.2	46.6	53.7	45.9	50.1	38.5
06/01/2024	52.7	40.6	49.7	38.2	49.6	36.9
07/01/2024	48.5	41.1	43.6	36.7	46.9	39.2
08/01/2024	50.4	41.8	41.8	37.0	49.7	40.1
09/01/2024	50.5	39.8	38.1	35.9	50.3	37.5
10/01/2024	50.2	42.6	41.5	41.2	49.5	37.1
11/01/2024	52.5	45.0	44.9	36.5	51.7	44.3
12/01/2024	53.1	46.5	48.0	44.8	51.5	41.6
13/01/2024	52.2	43.6	48.7**	41.7**	49.6	39.2
14/01/2024	53.5	46.0	51.4**	43.6	49.3	42.3
15/01/2024	54.4	45.6	48.8**	41.9**	53.0	43.2
16/01/2024	53.3	45.5	49.4	43.1	51.0	41.8
17/01/2024	53.0	45.3	49.8	44.4	50.1	38.0
18/01/2024	52.9	46.0	50.7	45.3	48.8	37.6
19/01/2024	53.1	44.6	50.8	43.6	49.4	37.8
20/01/2024	51.1	42.3	47.3	40.5	48.8	37.7
21/01/2024	50.2	42.7	46.6	41.7	47.8	35.8
22/01/2024	53.6	46.2	51.3**	44.8**	49.8	40.4
23/01/2024	53.7	44.5	50.6**	42.8	50.7	39.6
24/01/2024	55.7	49.1	47.4**	44.0**	55.0	47.6
25/01/2024	54.3	46.6	51.3**	43.5**	51.2	43.7
26/01/2024	54.2	45.8	52.2**	41.4**	50.0	43.9
27/01/2024	52.7	44.3	50.7**	42.5	48.4	39.6
28/01/2024	55.1	42.9	50.3	41.9	53.3	36.2
29/01/2024	51.7	42.4	46.9	40.7	49.9	37.5
30/01/2024	52.4	44.4	49.2	43.3	49.6	38.0
31/01/2024	53.2	44.4	51.4	42.6	48.5	39.6
Sum	53.3	49.3	49.8	43.4	50.8	48.0

* Availability < 50%

** One or more events measured at wind speed above 5 m/s, not included into calculation

Equivalent Continuous Sound Pressure Level

MP02 Červený Újezd

January 2024

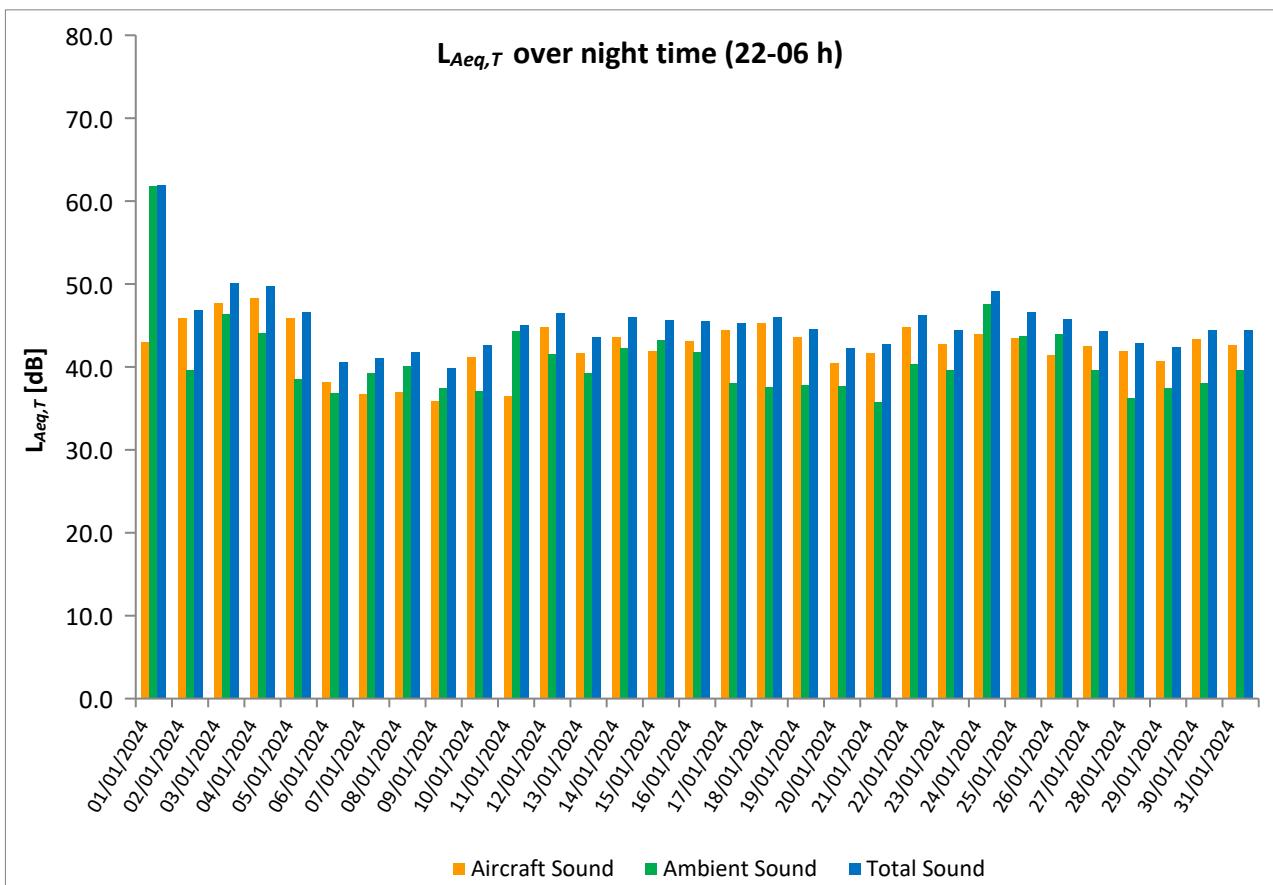
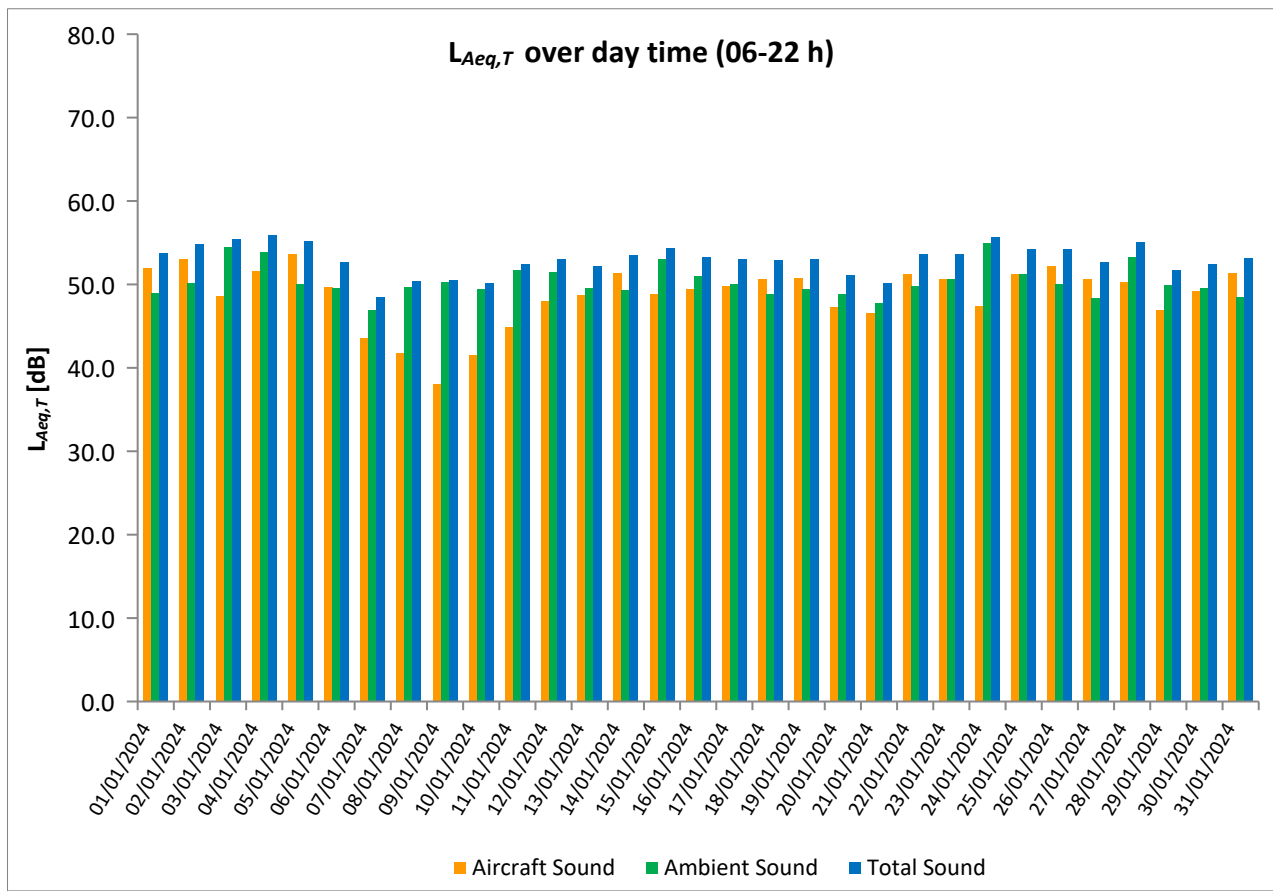

Equivalent Continuous Sound Pressure Level

MP03 Unhošť

January 2024

	Total Sound [dB]		Aircraft Sound [dB]		Ambient Sound [dB]	
	L _{Aeq,T} DAY	L _{Aeq,T} NIGHT	L _{Aeq,T} DAY	L _{Aeq,T} NIGHT	L _{Aeq,T} DAY	L _{Aeq,T} NIGHT
01/01/2024	59.2	66.3	52.1**	42.1	58.3	66.3
02/01/2024	54.8	47.0	53.2**	45.8	49.5	41.1
03/01/2024	55.6	49.6	47.5**	45.2**	54.8	47.6
04/01/2024	55.2	48.9	51.4**	46.5**	52.9	45.2
05/01/2024	54.8	47.5	54.1	47.1	46.0	36.7
06/01/2024	54.0	43.5	51.7	42.4	50.2	37.0
07/01/2024	50.6	44.7	48.8**	42.9	45.9	39.9
08/01/2024	49.8	45.2	47.1**	43.4	46.3	40.5
09/01/2024	47.5	43.1	44.2	41.6	44.8	37.8
10/01/2024	48.8	44.3	46.8	43.5	44.5	36.7
11/01/2024	51.7	46.1	44.9	39.4	50.7	45.1
12/01/2024	52.5	47.4	49.0	45.5	49.9	42.8
13/01/2024	49.0	43.8	47.6**	42.4	43.3	38.3
14/01/2024	52.3	46.1	51.1**	44.0	46.1	42.0
15/01/2024	53.6	45.4	49.5**	39.2**	51.4	44.2
16/01/2024	51.2	44.9	50.1**	42.8	44.9	40.8
17/01/2024	50.3	44.8	49.3	43.9	43.5	37.3
18/01/2024	53.1	46.7	52.2	45.9	45.7	38.7
19/01/2024	52.1	46.2	51.2	45.7	45.0	36.5
20/01/2024	49.3	42.9	47.1**	41.9	45.4	35.9
21/01/2024	48.2	43.2	47.3	42.6	40.6	34.5
22/01/2024	52.4	46.5	50.9**	45.8	47.0	38.0
23/01/2024	51.9	43.5	50.5**	42.3	46.4	37.5
24/01/2024	54.2	49.6	47.4**	38.1**	53.2	49.3
25/01/2024	53.1	45.5	51.7**	44.1	47.6	39.9
26/01/2024	52.8	45.2	51.4**	44.0	47.4	39.0
27/01/2024	53.7	44.0	51.0**	42.7	50.3	38.1
28/01/2024	52.3	44.4	51.2	43.4	45.6	37.3
29/01/2024	49.8	42.1	47.2	40.8	46.3	36.5
30/01/2024	51.0	44.4	50.3	43.5	43.0	37.0
31/01/2024	53.0	44.2	52.3	43.4	44.7	36.5
Sum	52.9	52.4	50.3	43.8	49.5	51.8

* Availability < 50%

** One or more events measured at wind speed above 5 m/s, not included into calculation

Equivalent Continuous Sound Pressure Level

MP03 Unhošť

January 2024

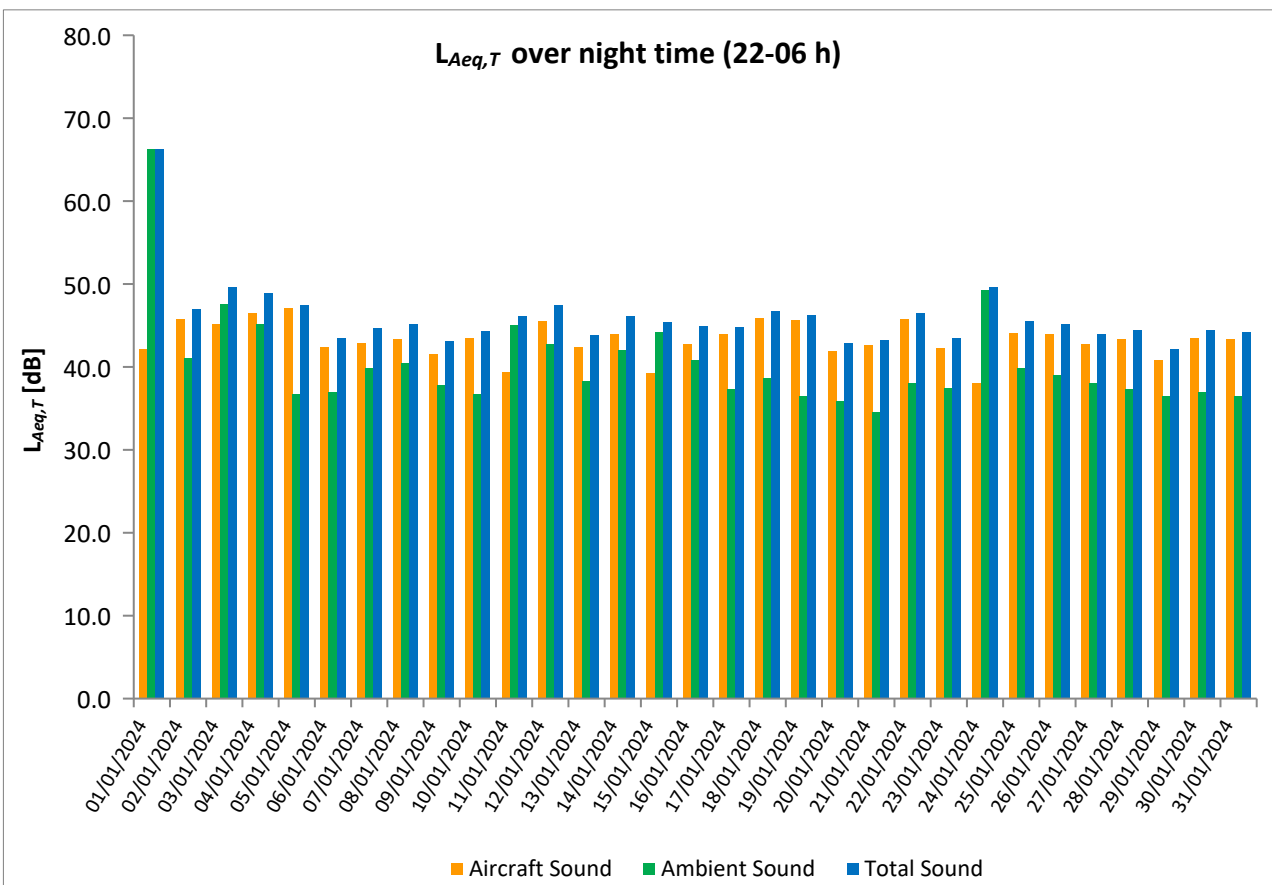
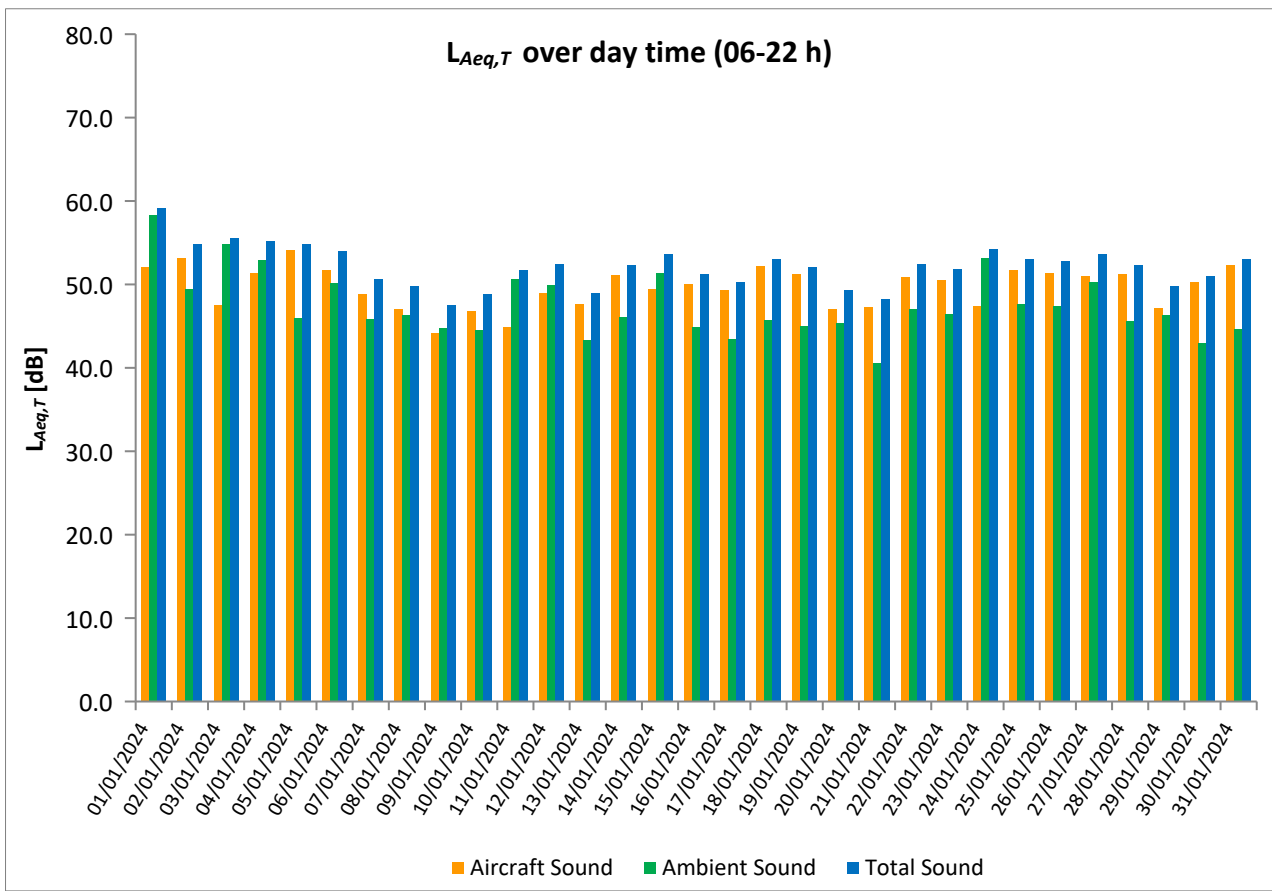

Equivalent Continuous Sound Pressure Level

MP04 Pavlov

January 2024

	Total Sound [dB]		Aircraft Sound [dB]		Ambient Sound [dB]	
	L _{Aeq,T} DAY	L _{Aeq,T} NIGHT	L _{Aeq,T} DAY	L _{Aeq,T} NIGHT	L _{Aeq,T} DAY	L _{Aeq,T} NIGHT
01/01/2024	55.6	57.0	54.7	44.2	47.8	56.7
02/01/2024	57.2	48.7	55.0	47.7	53.2	42.0
03/01/2024	57.7	51.5	54.8**	48.7	54.6	48.3
04/01/2024	56.7	51.5	54.9	49.5	52.1	47.3
05/01/2024	56.4	49.3	55.6	48.1	49.0	43.2
06/01/2024	54.7	45.1	51.8	42.8	51.5	41.3
07/01/2024	51.4	44.2	45.7	39.1	50.1	42.6
08/01/2024	51.7	46.3	44.9	41.0	50.7	44.8
09/01/2024	50.9	46.5	42.2	40.5	50.3	45.2
10/01/2024	52.2	47.5	45.1	43.9	51.2	45.0
11/01/2024	54.3	48.9	45.5	38.0	53.7	48.5
12/01/2024	54.3	49.0	50.5	46.8	51.9	45.0
13/01/2024	53.7	46.4	51.2	44.4	50.2	41.9
14/01/2024	55.2	49.0	54.0	46.5	48.8	45.4
15/01/2024	55.3	48.4	53.5	43.5	50.7	46.7
16/01/2024	53.6	47.4	51.8	44.6	48.7	44.2
17/01/2024	53.3	46.8	51.6	45.5	48.3	41.0
18/01/2024	55.4	48.7	53.5	47.2	50.9	43.5
19/01/2024	54.7	48.1	53.3	46.7	49.2	42.6
20/01/2024	51.9	45.8	49.6	43.1	48.1	42.3
21/01/2024	52.1	44.8	49.5	43.3	48.6	39.6
22/01/2024	54.5	49.0	53.1	47.6	48.8	43.3
23/01/2024	55.0	47.6	53.0	44.2	50.5	44.9
24/01/2024	57.3	52.6	53.3**	45.4	55.2	51.6
25/01/2024	55.6	48.4	53.5	45.3	51.5	45.4
26/01/2024	55.8	48.2	53.5	44.6	51.8	45.7
27/01/2024	54.8	48.1	52.6**	43.6	50.7	46.2
28/01/2024	54.2	47.0	52.6	45.0	48.9	42.7
29/01/2024	54.3	46.8	50.1	42.9	52.3	44.5
30/01/2024	54.6	47.7	51.0	44.9	52.0	44.4
31/01/2024	57.9	47.7	53.1	44.8	56.2	44.6
Sum	55.0	49.1	52.4	45.3	51.4	46.8

* Availability < 50%

** One or more events measured at wind speed above 5 m/s, not included into calculation

Equivalent Continuous Sound Pressure Level

MP04 Pavlov

January 2024

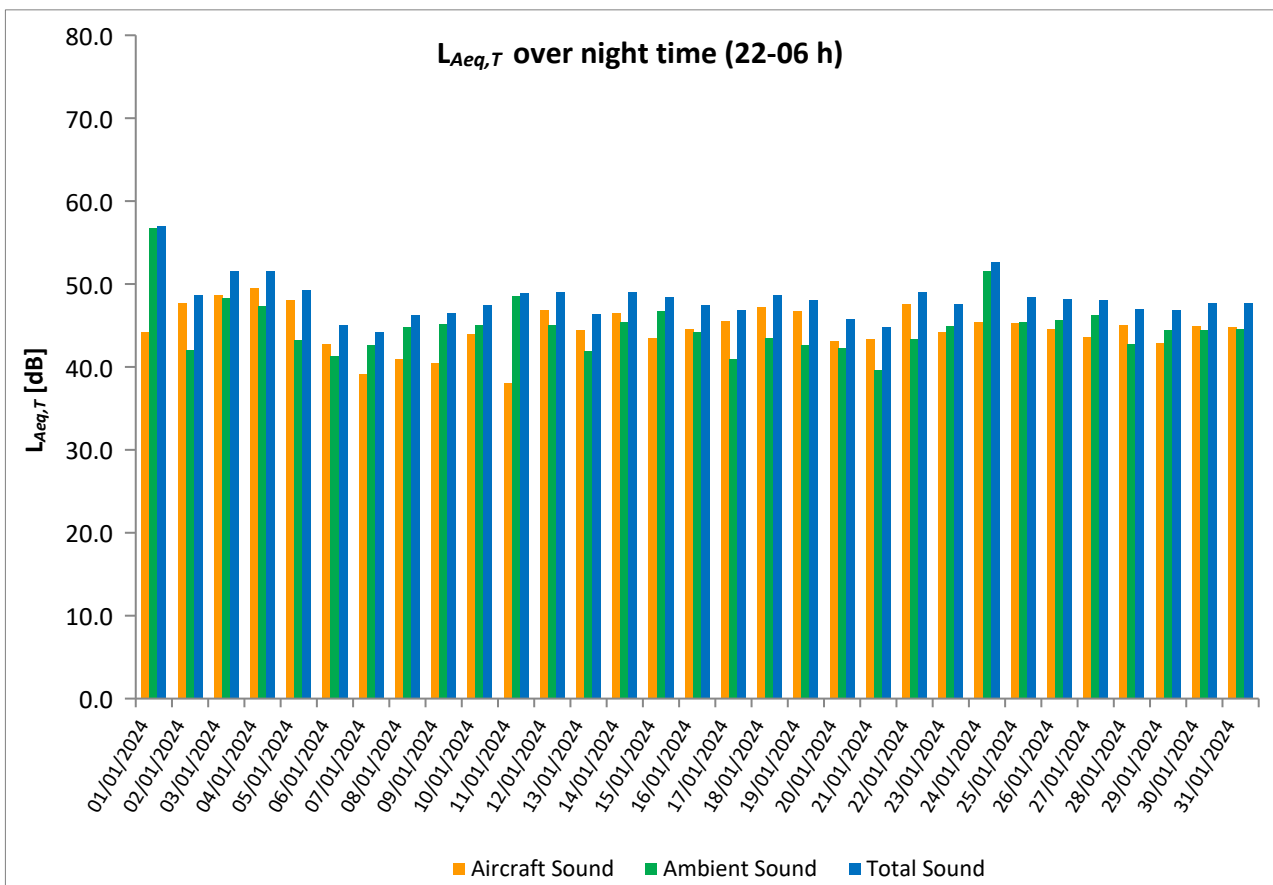
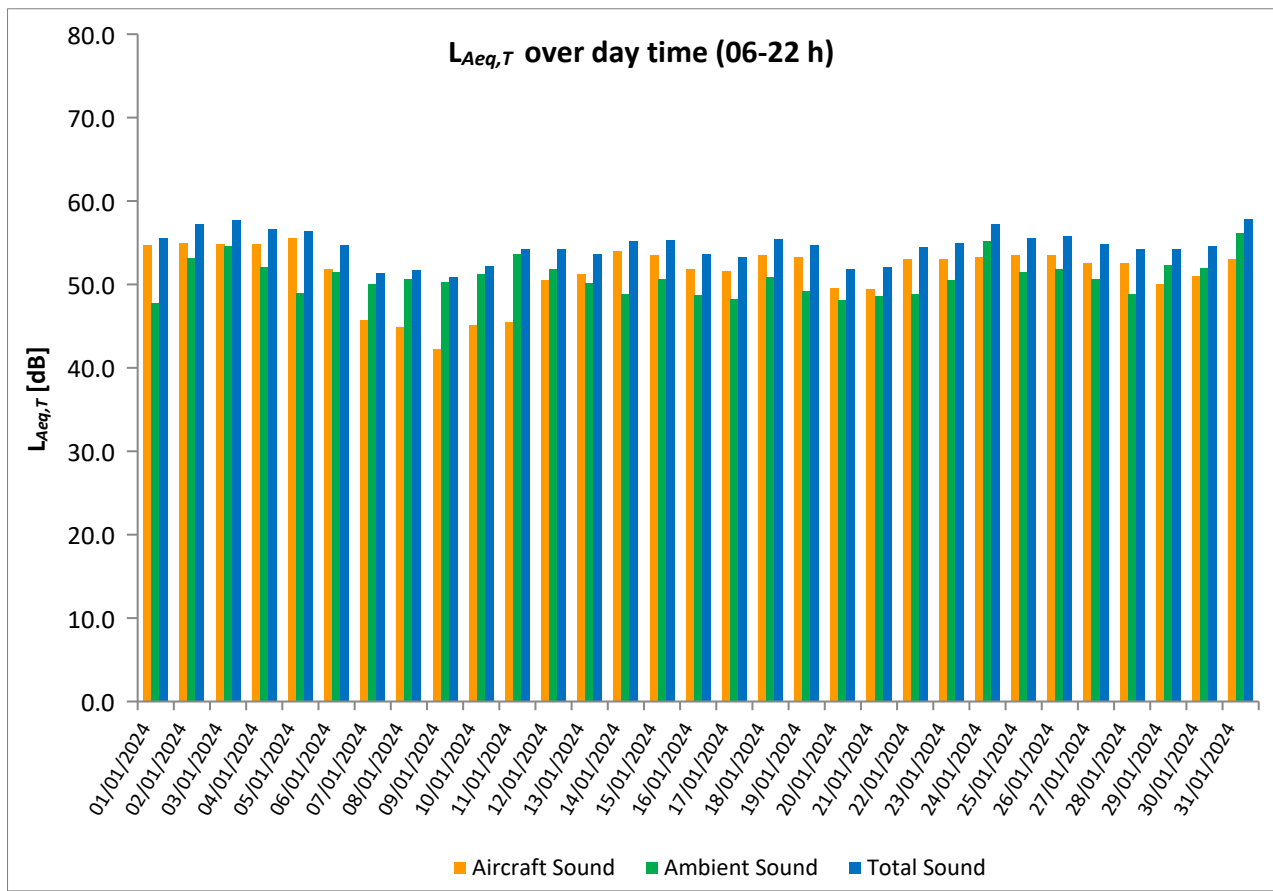

Equivalent Continuous Sound Pressure Level

MP05 Hostivice

January 2024

	Total Sound [dB]		Aircraft Sound [dB]		Ambient Sound [dB]	
	L _{Aeq,T} DAY	L _{Aeq,T} NIGHT	L _{Aeq,T} DAY	L _{Aeq,T} NIGHT	L _{Aeq,T} DAY	L _{Aeq,T} NIGHT
01/01/2024	48.6	67.9	45.9**	36.7	45.2	67.9
02/01/2024	50.3	43.4	46.3	39.7	48.2	40.9
03/01/2024	52.9	49.0	44.7**	40.1**	52.2	48.4
04/01/2024	52.7	48.5	46.5**	40.8**	51.5	47.6
05/01/2024	48.8	41.4	46.5	38.5	44.9	38.3
06/01/2024	47.1	38.5	43.0	31.9	45.0	37.5
07/01/2024	48.5	40.7	40.7	34.2	47.7	39.5
08/01/2024	48.2	42.4	38.5	35.9	47.7	41.3
09/01/2024	47.0	40.6	36.4	27.0	46.6	40.4
10/01/2024	48.0	40.7	33.9	32.0	47.9	40.0
11/01/2024	49.5	42.1	38.5	21.8	49.2	42.0
12/01/2024	48.6	43.1	43.1	39.4	47.2	40.6
13/01/2024	47.5	42.1	44.9	35.6	44.1	41.0
14/01/2024	50.4	46.6	46.9**	36.5	47.8	46.1
15/01/2024	50.9	46.8	46.4**	36.1**	49.0	46.4
16/01/2024	48.4	43.2	45.0	34.6	45.7	42.5
17/01/2024	48.0	40.5	43.6	37.2	46.0	37.7
18/01/2024	50.4	44.3	45.7	41.0	48.6	41.6
19/01/2024	49.0	42.5	46.1	38.7	45.9	40.3
20/01/2024	47.5	41.8	42.6	34.0	45.8	41.0
21/01/2024	45.0	37.7	42.1	34.5	41.9	34.8
22/01/2024	49.0	42.8	45.6	39.0**	46.3	40.4
23/01/2024	50.3	41.7	46.2	35.9	48.1	40.3
24/01/2024	54.6	50.6	42.7**	37.3**	54.3	50.4
25/01/2024	50.7	44.4	45.3**	37.3	49.2	43.4
26/01/2024	50.8	42.6	46.5**	37.2**	48.9	41.1
27/01/2024	49.1	44.3	45.1	34.7	46.9	43.8
28/01/2024	46.7	40.4	44.2	35.6	43.3	38.7
29/01/2024	49.2	41.1	42.8	35.9	48.1	39.5
30/01/2024	46.9	41.0	42.8	36.9	44.7	38.9
31/01/2024	49.3	41.1	45.3	36.7	47.2	39.2
Sum	49.7	53.5	44.5	37.0	48.1	53.4

* Availability < 50%

** One or more events measured at wind speed above 5 m/s, not included into calculation

Equivalent Continuous Sound Pressure Level

MP05 Hostivice

January 2024

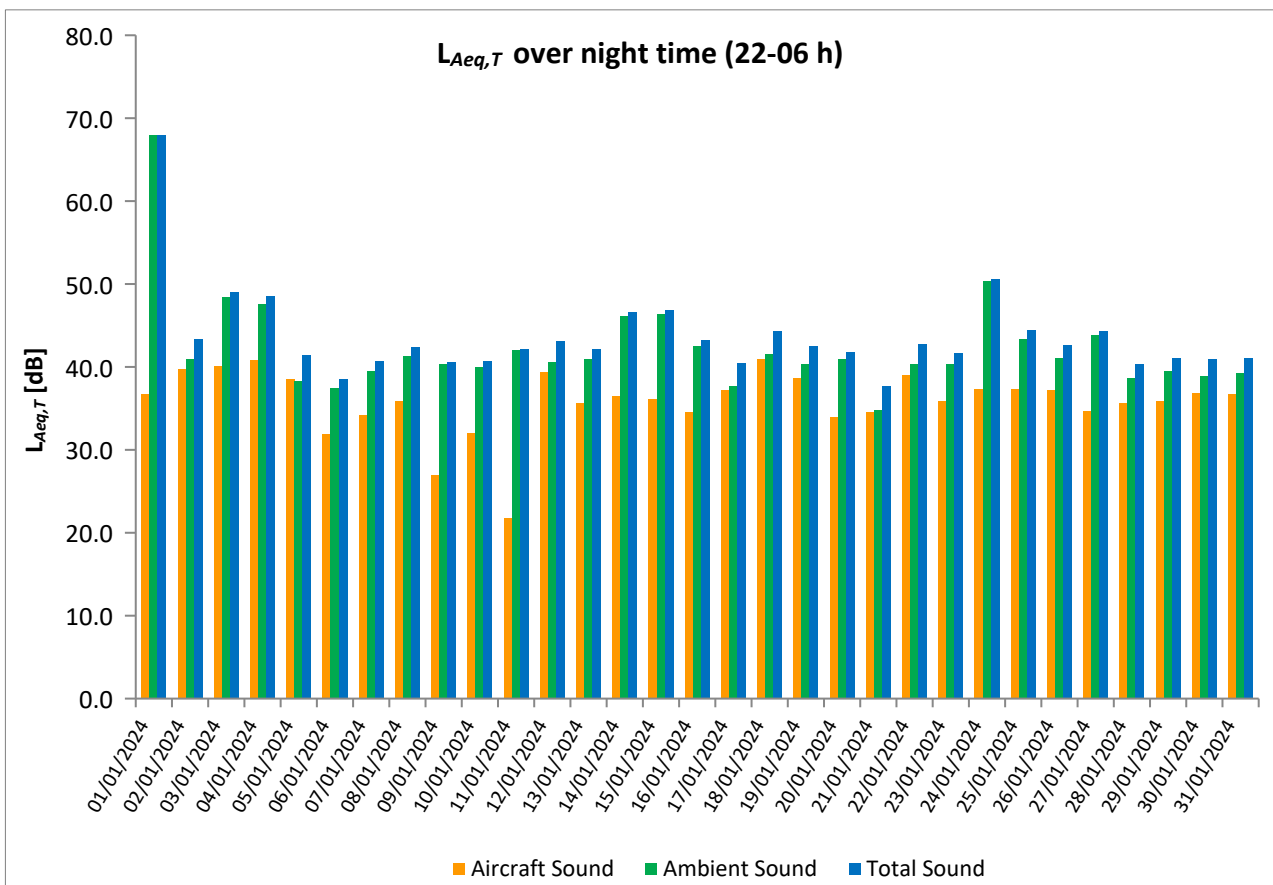
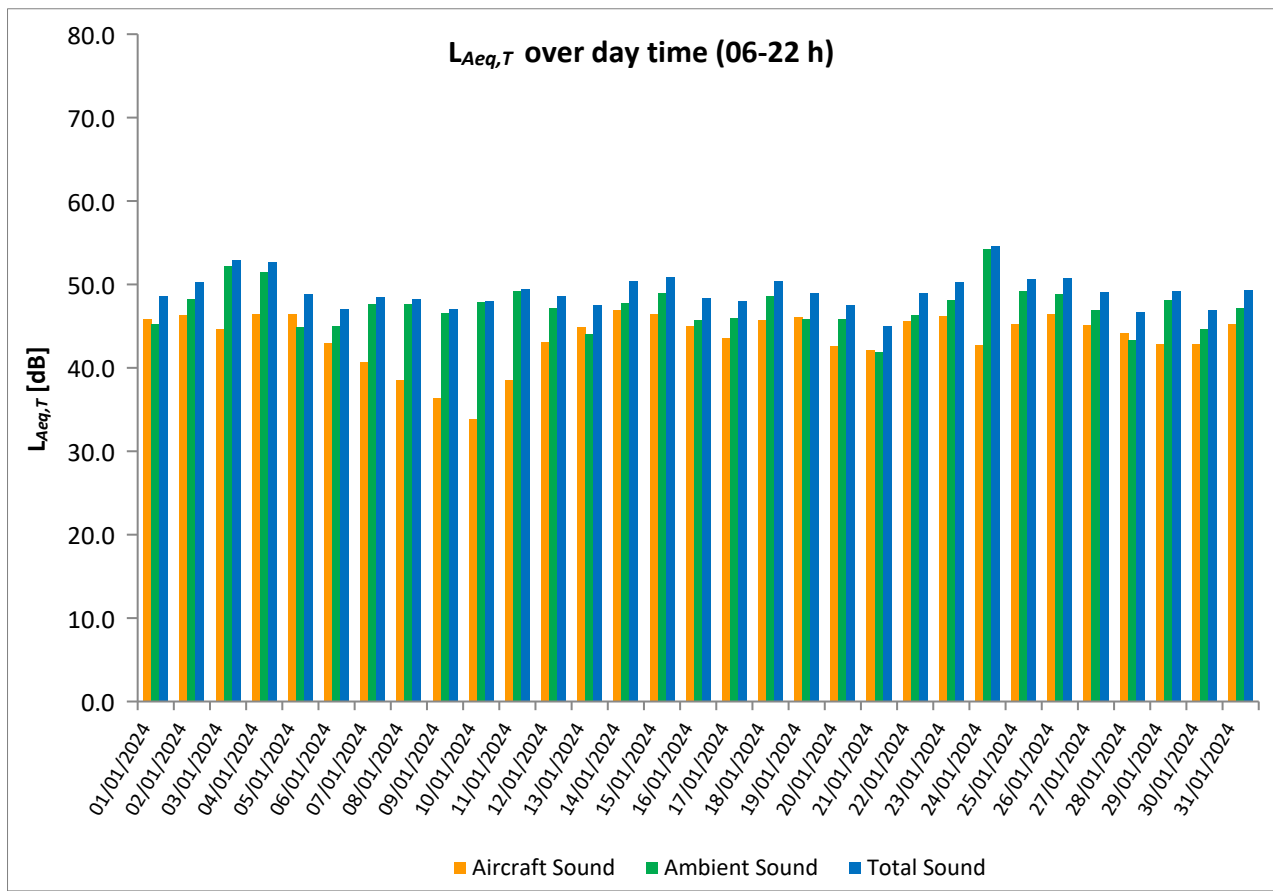

Equivalent Continuous Sound Pressure Level

MP06 Dobrovíz

January 2024



	Total Sound [dB]		Aircraft Sound [dB]		Ambient Sound [dB]	
	L _{Aeq,T} DAY	L _{Aeq,T} NIGHT	L _{Aeq,T} DAY	L _{Aeq,T} NIGHT	L _{Aeq,T} DAY	L _{Aeq,T} NIGHT
01/01/2024	54.5	62.5	53.4**	43.5	48.0	62.4
02/01/2024	56.0	48.9	53.8**	46.4**	51.9	45.4
03/01/2024	61.3	51.8	50.9**	48.2**	60.9	49.3
04/01/2024	56.1	50.8	53.1**	46.2**	53.0	49.0
05/01/2024	55.9	47.5	54.5	45.8	50.2	42.7
06/01/2024	49.5	41.5	48.2	37.2	43.7	39.4
07/01/2024	52.8	41.7	44.7**	27.7	52.0	41.5
08/01/2024	50.6	43.1	46.3**	39.3	48.6	40.8
09/01/2024	51.4	46.1	47.8	42.7	48.9	43.4
10/01/2024	55.4	46.6	53.5	43.6	50.9	43.6
11/01/2024	52.9	46.4	48.1	40.6	51.2	45.0
12/01/2024	54.7	47.6	50.6	46.8	52.5	40.1
13/01/2024	53.0	44.4	52.4**	40.0**	43.8	42.5
14/01/2024	54.7	47.5	52.6**	38.9**	50.6	46.8
15/01/2024	55.8	47.7	52.4**	42.0**	53.1	46.3
16/01/2024	53.0	45.1	51.7**	40.3**	47.1	43.4
17/01/2024	54.4	50.2	52.5	48.5	49.8	45.4
18/01/2024	54.7	50.9	53.4**	50.0	48.9	43.6
19/01/2024	54.5	46.8	53.5**	45.3	47.6	41.3
20/01/2024	53.2	51.1	49.7**	40.6**	50.7	50.7
21/01/2024	52.9	44.4	51.5	42.2	47.0	40.6
22/01/2024	54.4	48.4	53.0**	46.6**	48.8	43.6
23/01/2024	53.5	47.0	52.2**	44.8**	47.7	43.1
24/01/2024	56.6	52.7	48.2**	42.9**	55.9	52.2
25/01/2024	53.2	46.3	50.5**	41.8**	49.9	44.4
26/01/2024	56.6	47.9	54.0**	46.2**	53.2	43.1
27/01/2024	57.4	44.6	51.1**	39.8	56.3	42.9
28/01/2024	54.6	46.1	52.9	41.6	49.7	44.2
29/01/2024	56.5	47.9	52.7	45.7	54.1	44.0
30/01/2024	53.7	47.2	51.3	45.4	49.9	42.6
31/01/2024	54.1	46.7	52.4	44.8	49.1	42.2
Sum	55.1	50.7	51.9	44.5	52.2	49.5

* Availability < 50%

** One or more events measured at wind speed above 5 m/s, not included into calculation

Equivalent Continuous Sound Pressure Level

MP06 Dobrovíz

January 2024

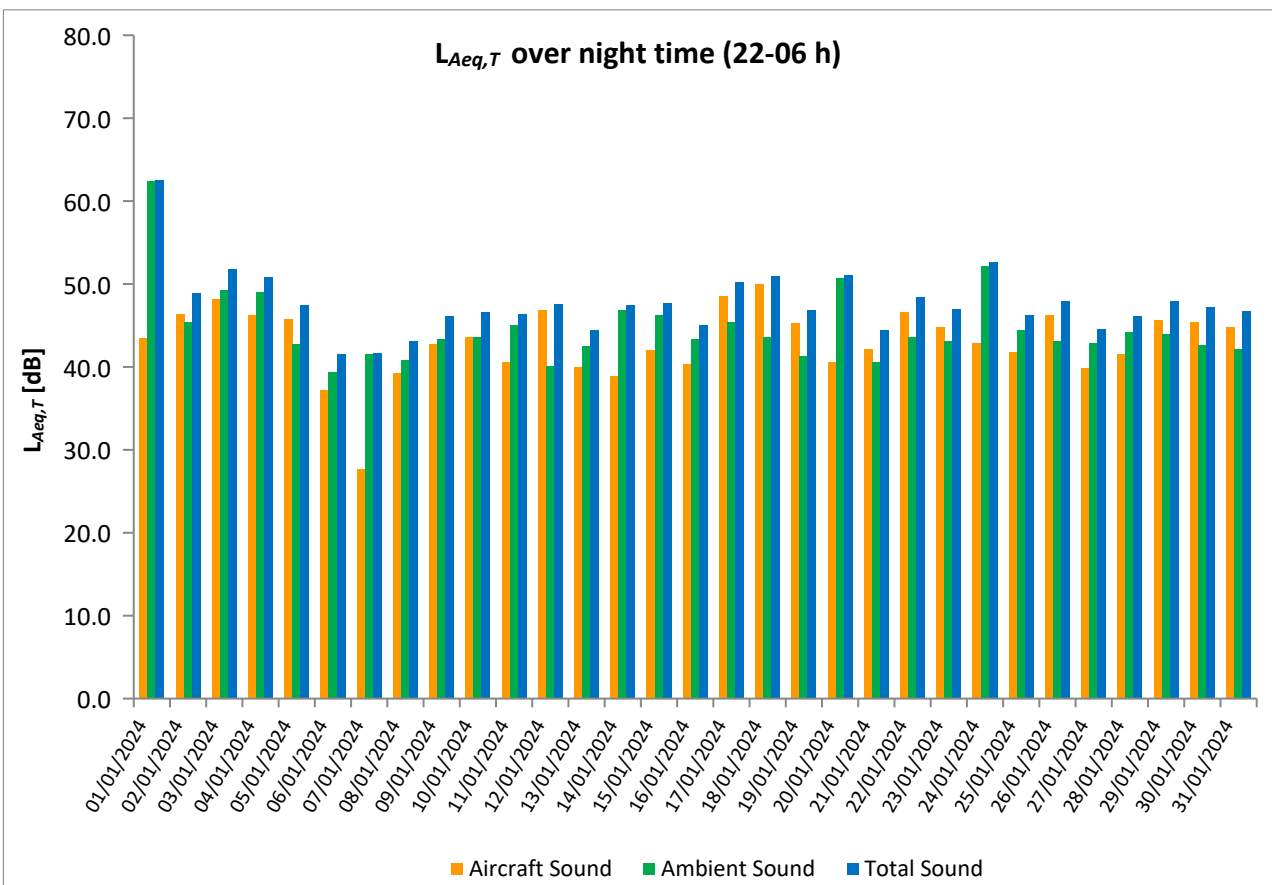
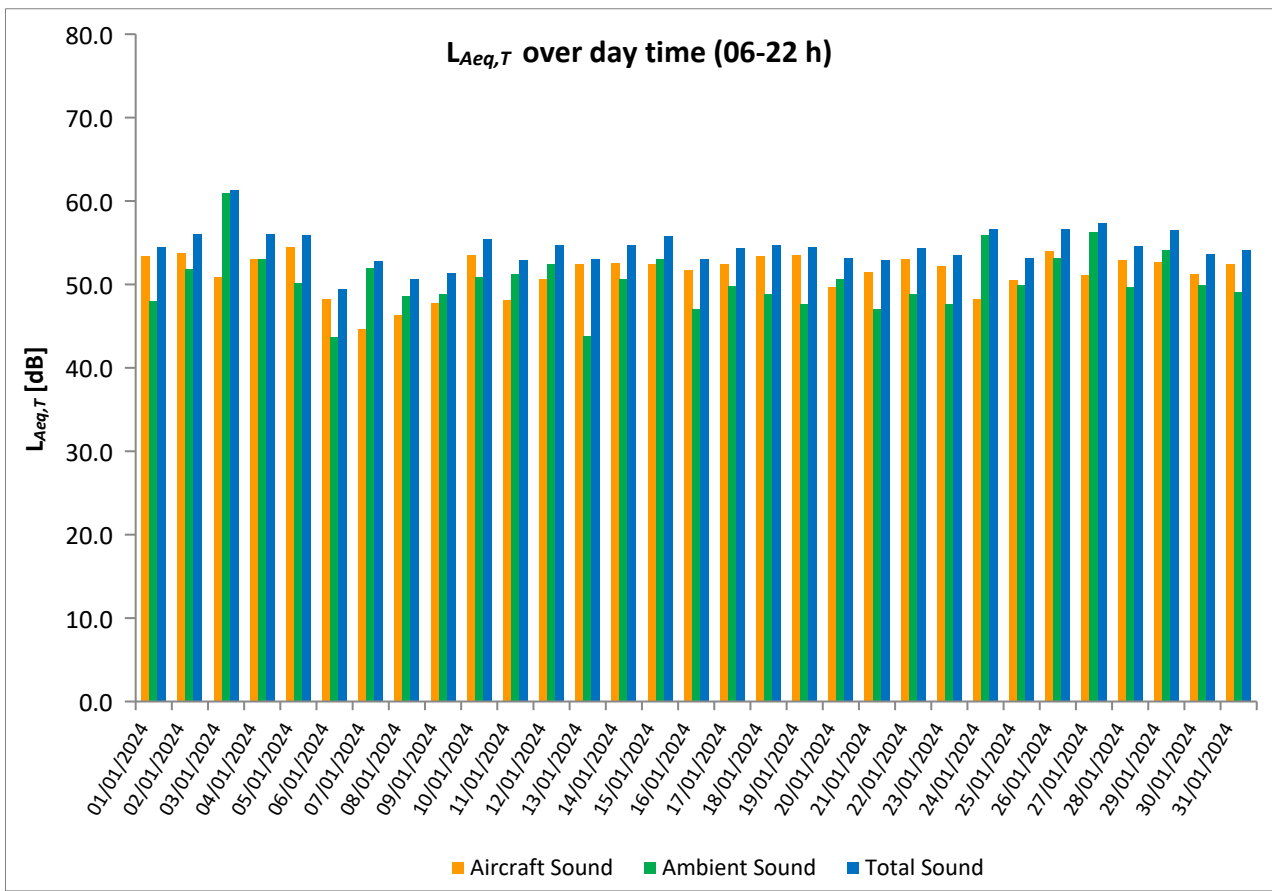

Equivalent Continuous Sound Pressure Level

MP07 Kněževés

January 2024



	Total Sound [dB]		Aircraft Sound [dB]		Ambient Sound [dB]	
	L _{Aeq,T} DAY	L _{Aeq,T} NIGHT	L _{Aeq,T} DAY	L _{Aeq,T} NIGHT	L _{Aeq,T} DAY	L _{Aeq,T} NIGHT
01/01/2024	55.8	63.7	51.0**	41.6**	54.0	63.7
02/01/2024	58.0	51.9	50.0**	44.8**	57.3	50.9
03/01/2024	57.9	54.0	45.8**		57.6	54.0
04/01/2024	56.9	52.5	48.0**	45.4**	56.2	51.6
05/01/2024	60.4	53.6	59.4	52.8	53.7	46.1
06/01/2024	50.4	47.1	49.1	45.4	44.7	42.1
07/01/2024	54.4	43.9	53.4**	41.4	47.6	40.4
08/01/2024	53.2	47.5	52.2	46.2	46.3	41.5
09/01/2024	51.9	45.1	50.3	40.6	46.8	43.1
10/01/2024	55.8	51.0	52.9	48.3	52.7	47.6
11/01/2024	54.4	45.0	49.6	37.0	52.6	44.2
12/01/2024	51.2	48.7	47.3	47.1	49.0	43.7
13/01/2024	53.0	48.4	48.0**	42.4**	51.3	47.2
14/01/2024	56.6	51.8			56.6	51.8
15/01/2024	56.0	52.1	37.3**		56.0	52.1
16/01/2024	53.8	51.8	50.1**	46.9**	51.5	50.2
17/01/2024	57.3	50.2	55.6	46.6	52.6	47.7
18/01/2024	51.5	48.0	47.9	44.7	48.9	45.2
19/01/2024	56.6	46.4	55.1**	43.0	51.4	43.7
20/01/2024	56.1	53.1	49.9**	40.8**	54.9	52.8
21/01/2024	57.7	49.0	56.3	47.1	52.2	44.6
22/01/2024	58.8	52.7	55.5**	49.8**	56.1	49.7
23/01/2024	55.1	50.0	51.6**	44.7**	52.6	48.5
24/01/2024	57.8	54.6	40.3**		57.8	54.6
25/01/2024	52.4	50.9	48.8**	43.5**	50.0	50.1
26/01/2024	56.3	46.8	52.3**	44.3	54.0	43.1
27/01/2024	52.1	44.6	48.1**	40.4	50.0	42.6
28/01/2024	59.2	52.6	57.4	51.1	54.3	47.4
29/01/2024	62.4	53.8	57.8	50.7	60.6	51.0
30/01/2024	56.1	50.6	54.1	45.2	51.8	49.1
31/01/2024	58.0	48.3	55.8	43.5	54.0	46.5
Sum	56.6	52.9	53.0	45.9	54.1	51.9

* Availability < 50%

** One or more events measured at wind speed above 5 m/s, not included into calculation

Equivalent Continuous Sound Pressure Level

MP07 Kněžves

January 2024

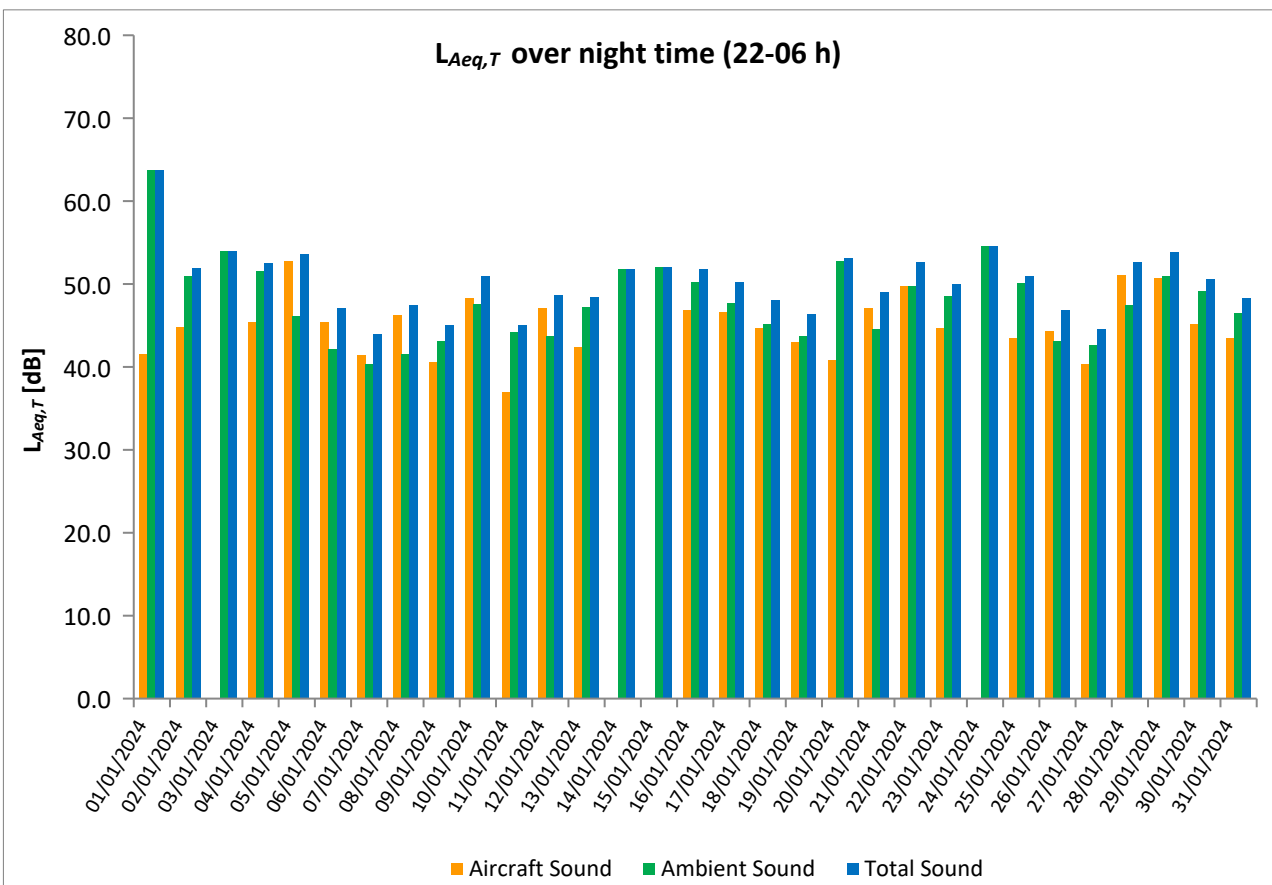
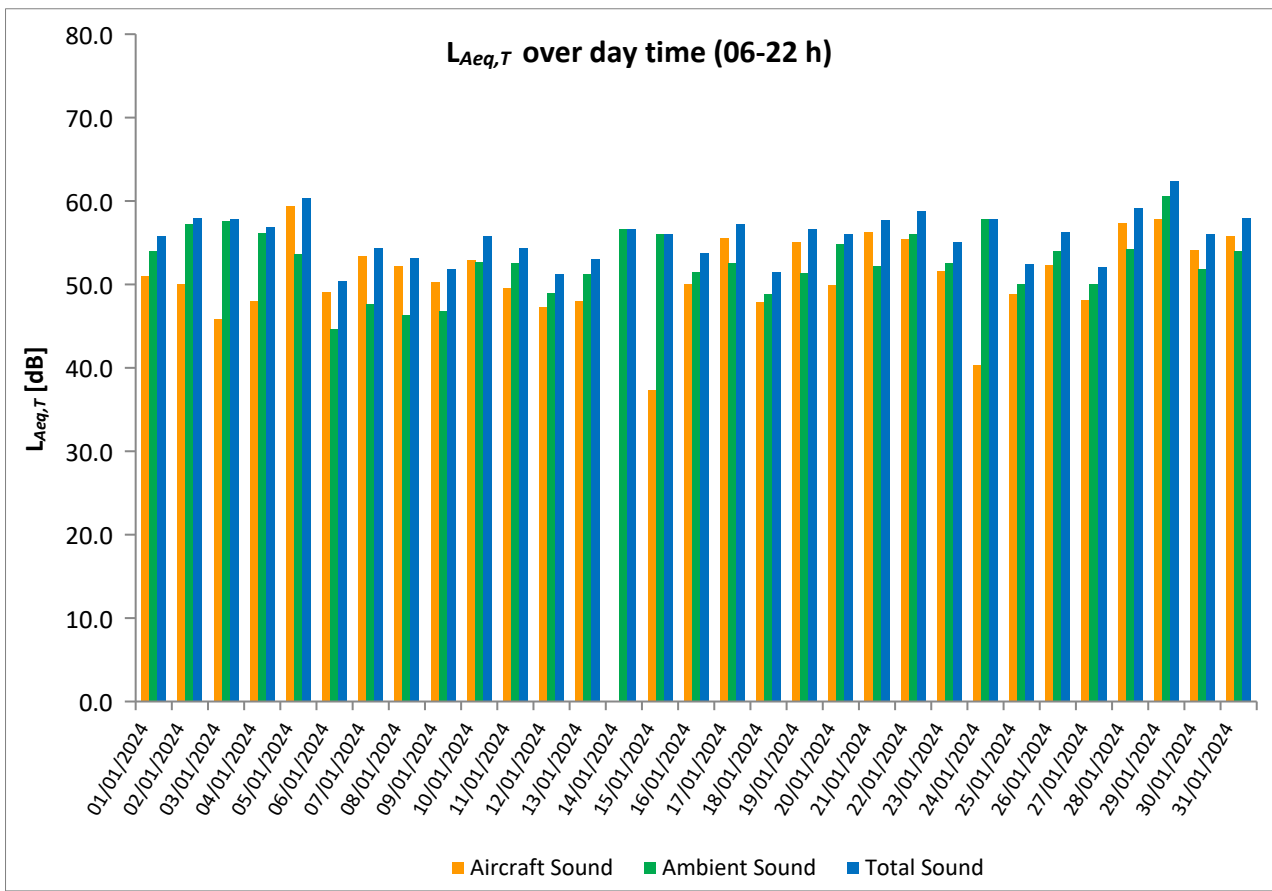

Equivalent Continuous Sound Pressure Level

MP08 Horoměřice střed

January 2024



	Total Sound [dB]		Aircraft Sound [dB]		Ambient Sound [dB]	
	L _{Aeq,T} DAY	L _{Aeq,T} NIGHT	L _{Aeq,T} DAY	L _{Aeq,T} NIGHT	L _{Aeq,T} DAY	L _{Aeq,T} NIGHT
01/01/2024	53.1	64.3	51.7**	46.1	47.6	64.2
02/01/2024	53.4	49.6	52.7	48.7**	45.2	42.3
03/01/2024	54.1	49.9	52.6**	48.3**	48.7	44.8
04/01/2024	54.0	49.3	52.6**	47.3	48.5	44.9
05/01/2024	52.5	46.5	51.7	46.0	44.4	37.1
06/01/2024	51.6	42.9	51.0	42.4	42.4	34.0
07/01/2024	55.2	47.3	52.4**	45.3	52.0	42.9
08/01/2024	53.5	48.2	52.6**	45.6**	46.2	44.8
09/01/2024	49.7	43.6	48.9	42.5	42.0	37.0
10/01/2024	53.0	44.2	52.5	43.2	43.8	37.4
11/01/2024	50.8	44.8	45.8	32.3	49.2	44.6
12/01/2024	51.1	44.5	49.4	43.1	46.4	38.9
13/01/2024	50.4	46.8	49.3**	44.1**	43.9	43.4
14/01/2024	53.2	49.9	51.4**	45.3	48.5	48.1
15/01/2024	52.5	49.9	51.4	47.2	45.9	46.6
16/01/2024	49.5	46.7	48.3**	45.3	43.5	41.0
17/01/2024	50.4	46.5	49.0	45.8	45.0	38.1
18/01/2024	51.1	47.2	50.3	46.7	43.3	37.2
19/01/2024	51.6	46.8	50.7	45.5	43.9	41.0
20/01/2024	50.1	48.8	47.7**	42.8	46.3	47.5
21/01/2024	49.8	43.9	48.9	42.7	42.5	37.6
22/01/2024	52.4	47.7	51.5**	46.7	45.1	40.7
23/01/2024	50.5	47.7	49.6	46.8	43.3	40.4
24/01/2024	54.1	49.2	50.8**	47.1	51.3	45.1
25/01/2024	51.7	47.3	50.2**	45.0	46.3	43.4
26/01/2024	52.4	45.6	51.1**	44.8	46.4	38.0
27/01/2024	50.1	45.8	48.9	44.5	43.7	39.7
28/01/2024	50.9	44.2	50.2	43.3	42.5	36.9
29/01/2024	51.5	45.2	50.1	44.4	46.0	37.8
30/01/2024	49.3	47.6	48.1	47.1	43.2	38.1
31/01/2024	50.7	47.2	49.6	46.7	44.0	37.7
Sum	52.0	51.4	50.7	45.6	46.4	50.1

* Availability < 50%

** One or more events measured at wind speed above 5 m/s, not included into calculation

Equivalent Continuous Sound Pressure Level

MP08 Horoměřice střed

January 2024

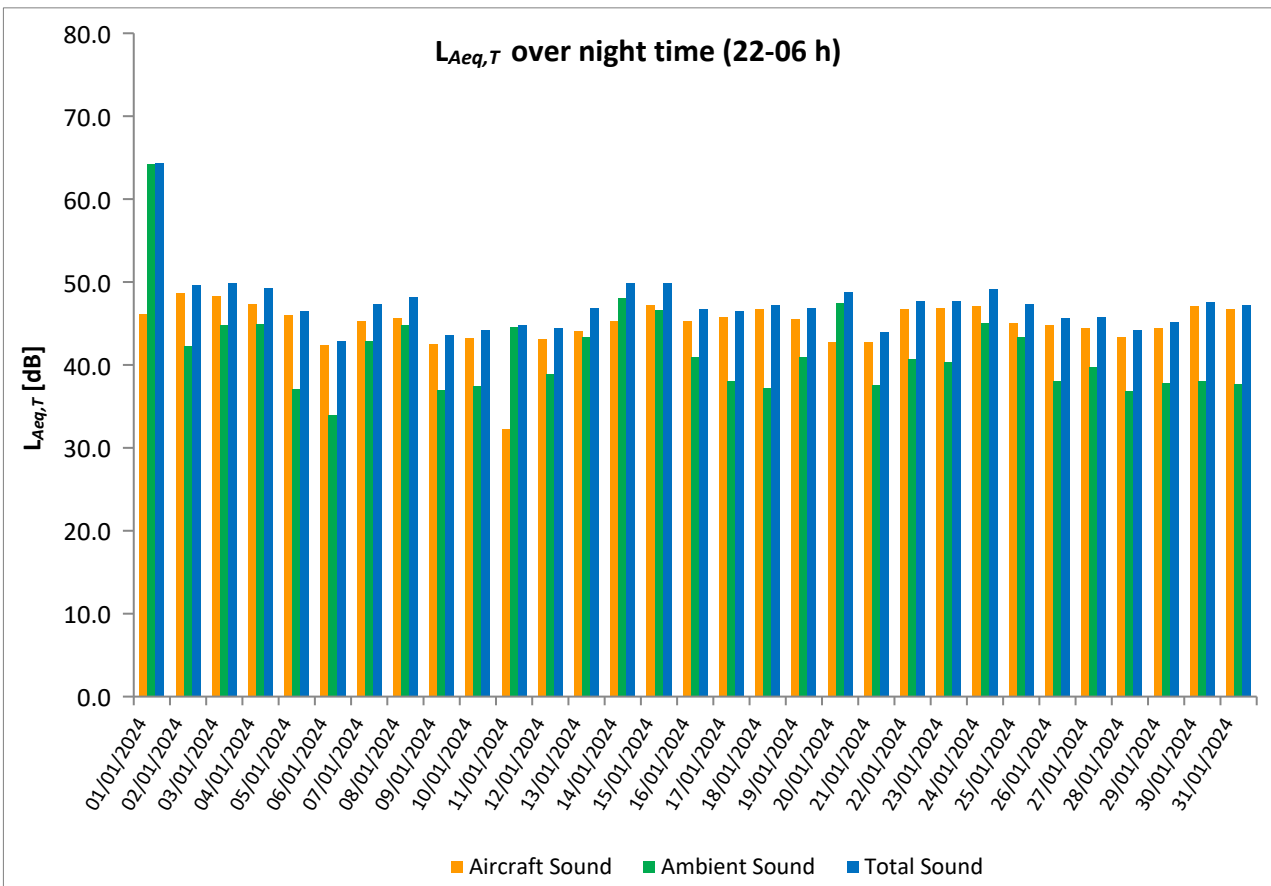
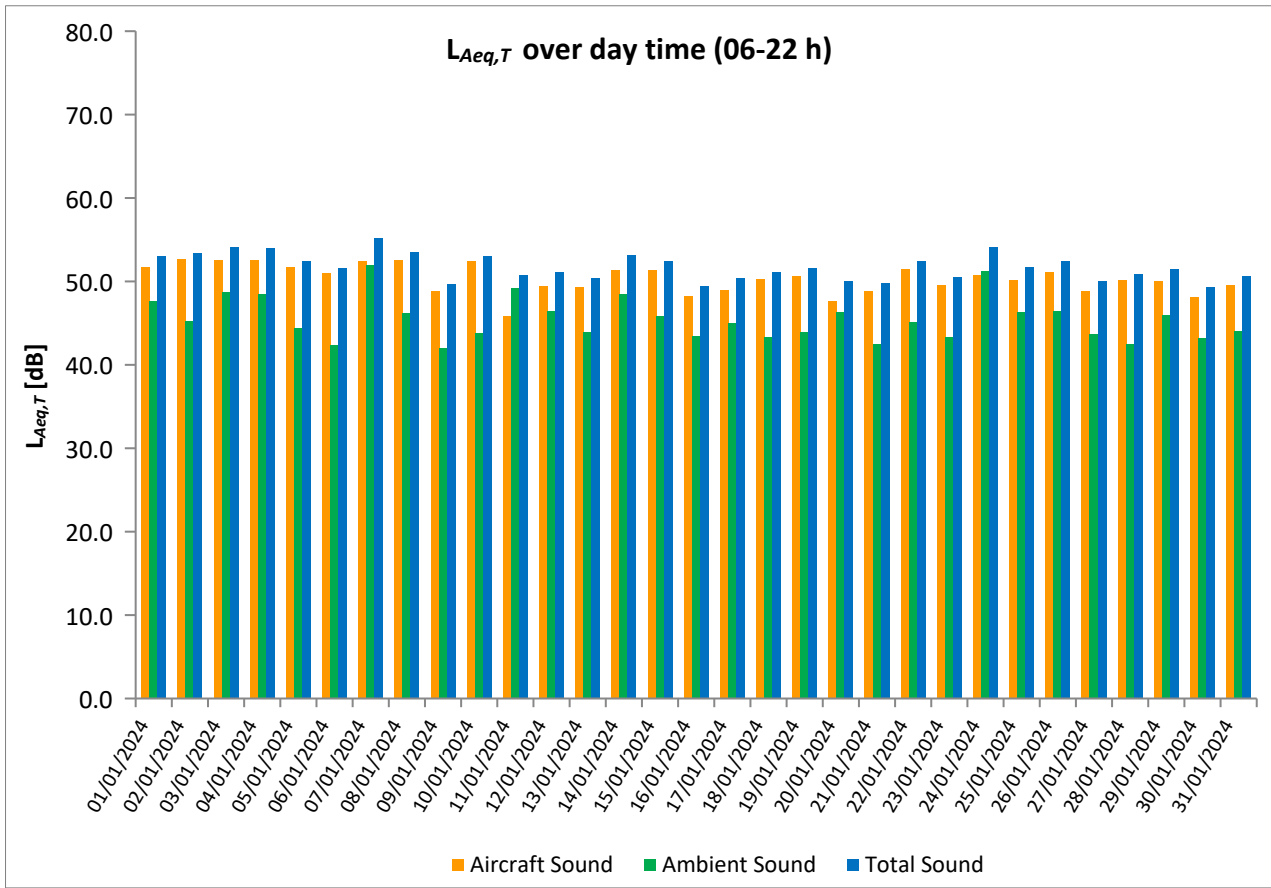

Equivalent Continuous Sound Pressure Level

MP09 Praha - Přední Kopanina

January 2024



	Total Sound [dB]		Aircraft Sound [dB]		Ambient Sound [dB]	
	L _{Aeq,T} DAY	L _{Aeq,T} NIGHT	L _{Aeq,T} DAY	L _{Aeq,T} NIGHT	L _{Aeq,T} DAY	L _{Aeq,T} NIGHT
01/01/2024	53.0	70.3	49.5**	43.2**	50.4	70.3
02/01/2024	55.1	50.3	50.6**	46.4**	53.3	48.0
03/01/2024	66.7	50.7	50.5**	46.2	66.6	48.8
04/01/2024	56.0	50.4	49.1**	45.5**	55.0	48.8
05/01/2024	54.9	49.7	52.0	45.0	51.8	47.9
06/01/2024	54.9	49.3	53.8	47.4	48.2	44.6
07/01/2024	59.5	51.6	58.0**	50.4	54.2	45.4
08/01/2024	58.1	53.2	57.2	52.0	51.0	47.0
09/01/2024	55.5	49.6	53.9	45.0	50.3	47.8
10/01/2024	56.8	46.9	55.7	40.2	50.3	45.9
11/01/2024	53.5	49.5	43.0	31.3	53.1	49.4
12/01/2024	53.0	48.5	48.2	41.7	51.2	47.5
13/01/2024	52.6	48.9	47.7**	42.4**	50.9	47.7
14/01/2024	54.5	50.3	49.7**	43.2	52.8	49.4
15/01/2024	54.8	50.9	46.7**	39.3**	54.1	50.6
16/01/2024	53.4	50.3	47.2**	43.6**	52.2	49.2
17/01/2024	54.2	50.3	48.8	45.2	52.7	48.7
18/01/2024	52.8	50.5	48.0	46.1	51.1	48.6
19/01/2024	54.7	49.5	50.9	44.6	52.4	47.9
20/01/2024	53.7	49.5	48.4	42.3	52.2	48.6
21/01/2024	54.1	49.1	50.1	42.6	51.9	48.0
22/01/2024	56.0	49.8	52.2**	45.2	53.6	48.0
23/01/2024	56.8	50.2	48.5**	45.3	56.1	48.6
24/01/2024	56.7	51.9	43.5**	39.9**	56.5	51.6
25/01/2024	54.8	50.6	45.3**	42.8**	54.3	49.9
26/01/2024	55.7	50.9	50.5**	39.5**	54.1	50.6
27/01/2024	52.5	50.1	46.2**	42.1**	51.3	49.3
28/01/2024	52.7	48.6	48.9	43.6	50.3	47.0
29/01/2024	54.1	48.7	47.7	42.9	53.0	47.4
30/01/2024	52.7	49.5	48.2	44.3	50.9	48.0
31/01/2024	56.1	50.1	50.4	45.0	54.7	48.5
Sum	56.7	56.5	51.2	45.0	55.2	56.1

* Availability < 50%

** One or more events measured at wind speed above 5 m/s, not included into calculation

Equivalent Continuous Sound Pressure Level

MP09 Praha - Přední Kopanina

January 2024

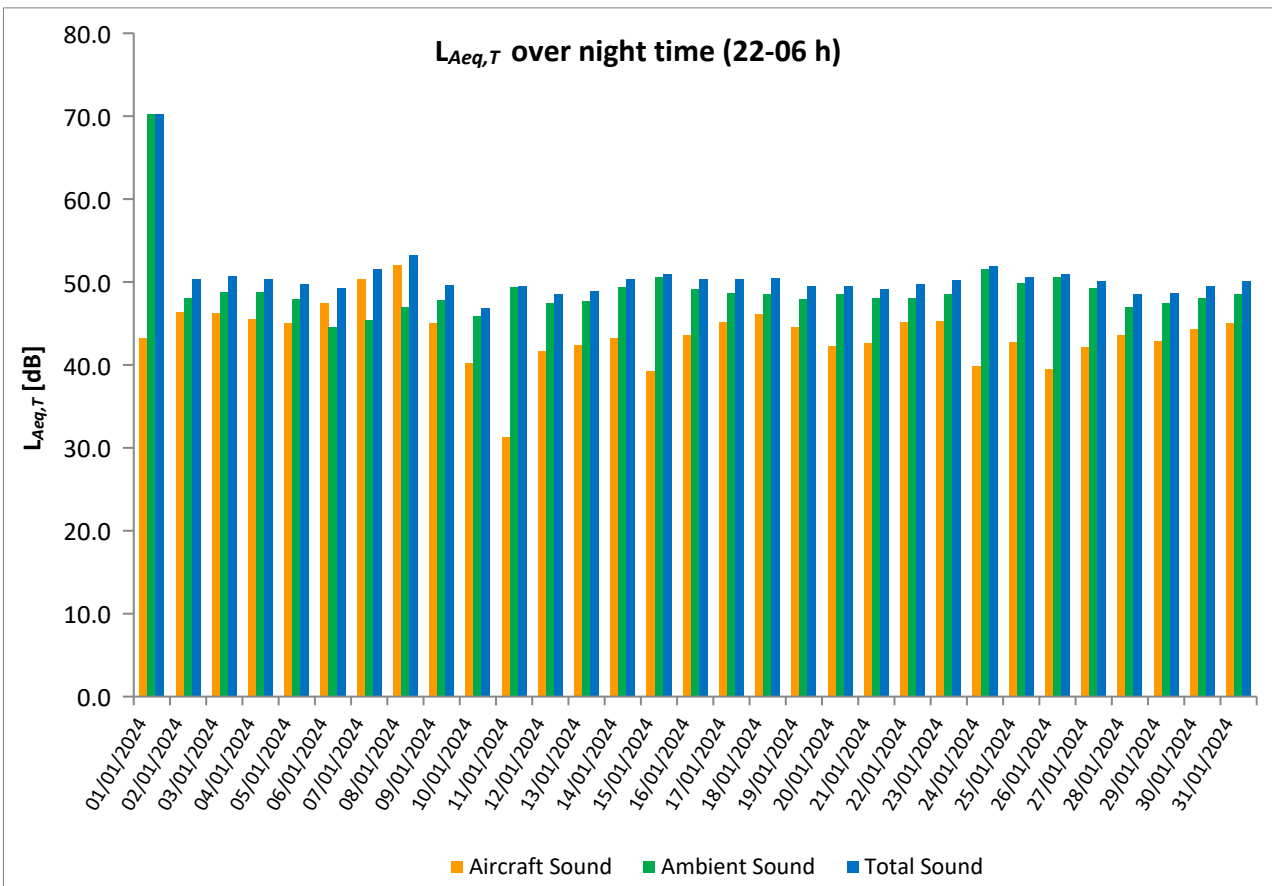
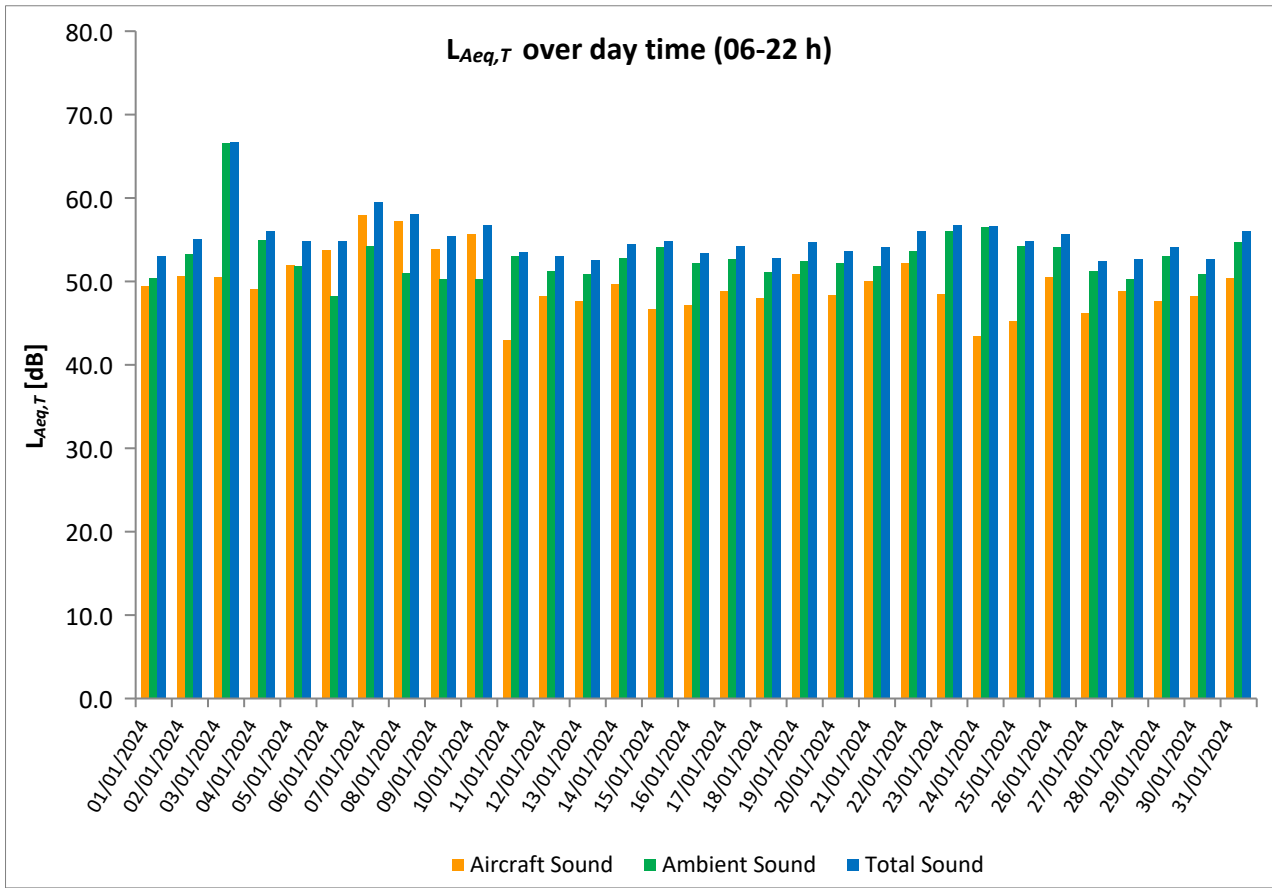

Equivalent Continuous Sound Pressure Level

MP10 Horoměřice

January 2024

	Total Sound [dB]		Aircraft Sound [dB]		Ambient Sound [dB]	
	L _{Aeq,T} DAY	L _{Aeq,T} NIGHT	L _{Aeq,T} DAY	L _{Aeq,T} NIGHT	L _{Aeq,T} DAY	L _{Aeq,T} NIGHT
01/01/2024	52.9	68.2	50.9	45.0	48.7	68.2
02/01/2024	52.9	48.8	51.7	48.0	46.5	41.1
03/01/2024	53.9	49.0	51.4**	47.5	50.2	43.8
04/01/2024	53.6	48.3	51.9**	46.3	48.6	44.1
05/01/2024	52.9	46.0	50.5	45.2	49.0	38.5
06/01/2024	53.0	43.8	51.7	43.2	46.9	34.4
07/01/2024	56.8	47.8	55.9	47.4	49.5	37.3
08/01/2024	54.9	48.5	54.0	48.2	47.2	37.5
09/01/2024	51.5	44.4	50.0	43.0	46.3	38.8
10/01/2024	54.5	43.5	53.5	41.9	47.6	38.2
11/01/2024	51.4	45.1	44.9	32.5	50.3	44.8
12/01/2024	51.7	43.9	48.5	42.5	48.8	38.3
13/01/2024	50.5	45.5	48.6	44.0	46.0	40.1
14/01/2024	52.8	48.0	50.8**	44.5	48.6	45.5
15/01/2024	52.6	48.4	50.4**	46.1	48.7	44.5
16/01/2024	49.6	45.7	47.3	44.2	45.8	40.2
17/01/2024	51.1	45.5	47.6	44.5	48.5	38.6
18/01/2024	52.6	45.8	48.4	45.0	50.5	37.9
19/01/2024	51.3	45.2	49.4	44.2	47.0	38.4
20/01/2024	50.6	44.6	46.6	41.6	48.4	41.6
21/01/2024	50.7	42.5	47.6	41.5	47.9	35.9
22/01/2024	52.1	46.9	50.4	46.2	47.3	38.3
23/01/2024	51.3	46.8	48.8	46.1	47.7	38.4
24/01/2024	53.6	48.5	50.2**	46.5	51.0	44.1
25/01/2024	52.6	45.7	49.8**	44.2	49.4	40.4
26/01/2024	52.6	45.0	50.4**	43.8	48.7	38.8
27/01/2024	52.1	45.3	48.1	43.9	49.9	40.0
28/01/2024	52.4	43.1	49.2	42.3	49.6	35.5
29/01/2024	52.9	44.4	48.9	43.0	50.6	38.8
30/01/2024	51.9	46.7	46.9	46.1	50.3	37.9
31/01/2024	50.8	46.4	48.9	45.8	46.5	36.9
Sum	52.6	54.1	50.4	45.0	48.7	53.5

* Availability < 50%

** One or more events measured at wind speed above 5 m/s, not included into calculation

Equivalent Continuous Sound Pressure Level
MP10 Horoměřice
January 2024

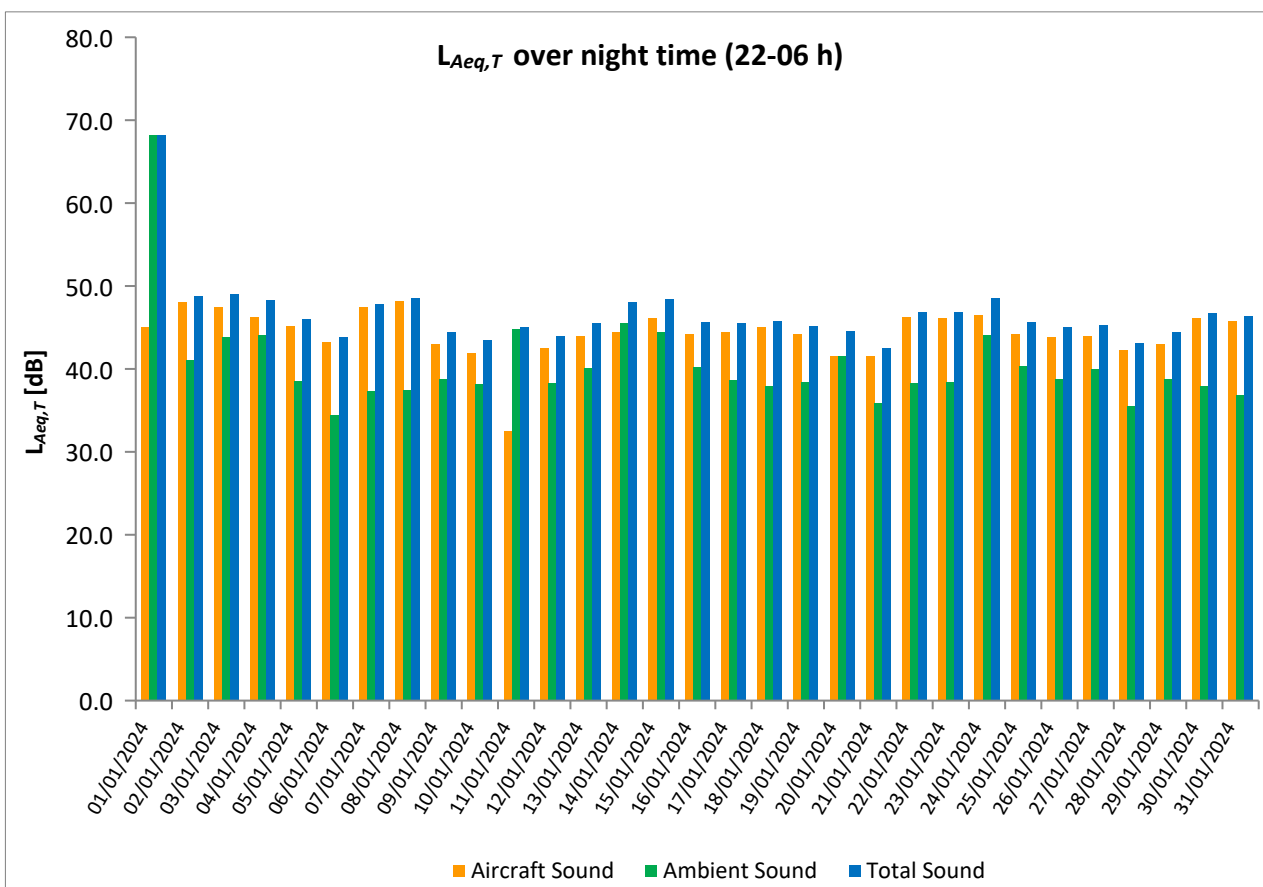
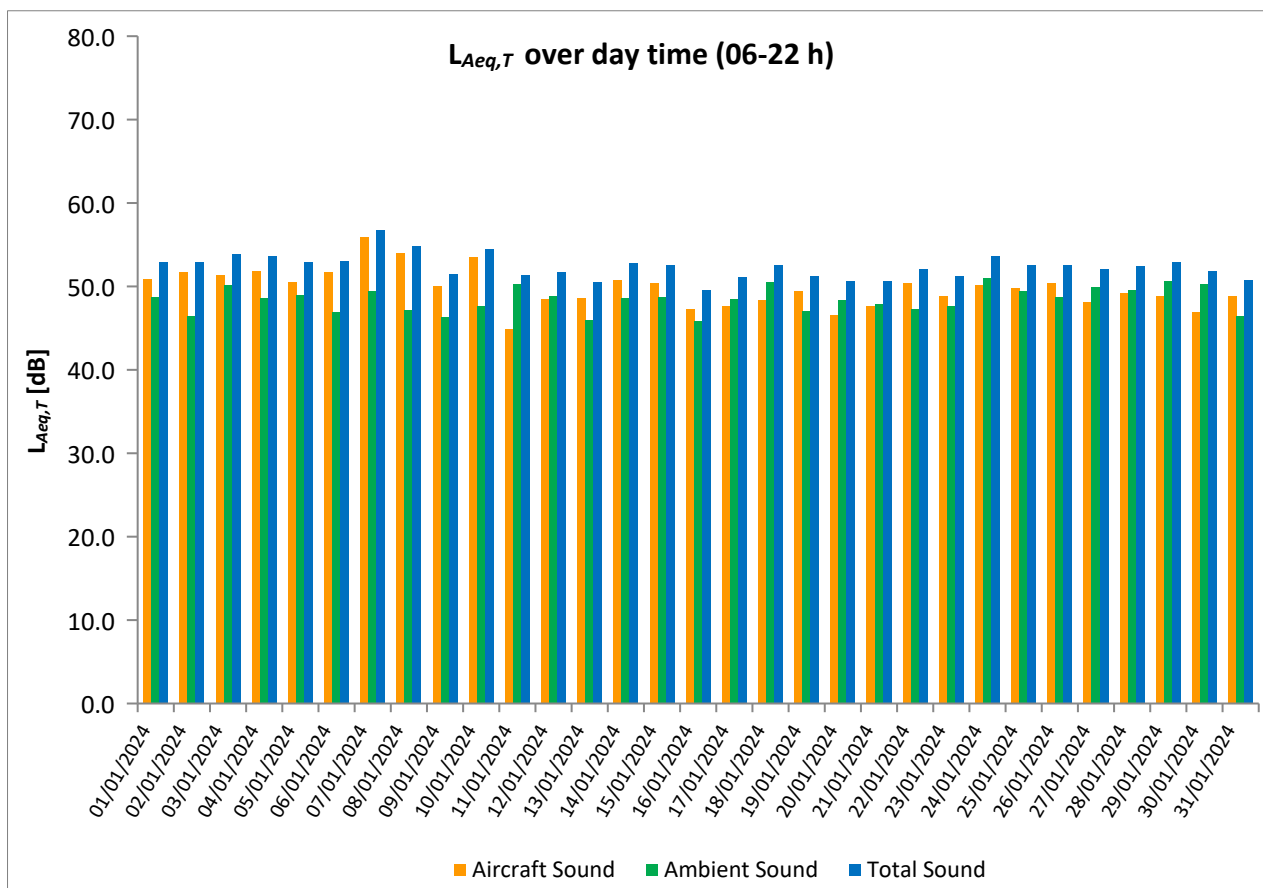

Equivalent Continuous Sound Pressure Level

MP11 Rostoky

January 2024



	Total Sound [dB]		Aircraft Sound [dB]		Ambient Sound [dB]	
	L _{Aeq,T} DAY	L _{Aeq,T} NIGHT	L _{Aeq,T} DAY	L _{Aeq,T} NIGHT	L _{Aeq,T} DAY	L _{Aeq,T} NIGHT
01/01/2024	52.5	62.6	51.4	44.4	46.0	62.5
02/01/2024	54.4	48.9	52.8	48.2	49.3	40.9
03/01/2024	59.5	49.0	52.1**	47.8	58.6	42.9
04/01/2024	54.0	50.4	52.4	46.6	48.9	48.0
05/01/2024	53.4	46.6	51.9	45.8	48.2	38.9
06/01/2024	53.0	41.4	50.1	40.1	49.8	35.2
07/01/2024	52.6	43.7	50.6	42.8	48.2	36.5
08/01/2024	50.4	42.9	48.3	41.5	46.4	37.2
09/01/2024	48.7	43.3	44.1	39.4	46.8	41.0
10/01/2024	50.9	45.8	48.4	44.4	47.3	40.4
11/01/2024	51.2	45.1	44.3	32.3	50.2	44.9
12/01/2024	52.6	45.2	50.0	44.0	49.0	39.1
13/01/2024	51.0	45.7	49.4	44.3**	46.0	40.0
14/01/2024	53.1	46.3	51.0**	44.1**	49.0	42.2
15/01/2024	52.8	48.8	50.5**	46.0**	49.0	45.6
16/01/2024	50.2	46.7	48.0	45.3	46.1	41.0
17/01/2024	51.8	47.0	49.6	45.9	47.8	40.6
18/01/2024	51.5	46.9	49.5	46.2	47.3	38.7
19/01/2024	52.5	45.9	50.2	45.0	48.7	38.7
20/01/2024	52.2	44.4	46.6	43.2	50.8	38.4
21/01/2024	52.0	44.2	48.4	42.9	49.5	38.5
22/01/2024	55.3	47.3	51.8	46.1**	52.7	41.3
23/01/2024	53.6	47.3	49.9	46.4	51.2	40.1
24/01/2024	54.0	48.5	51.2**	46.4**	50.7	44.4
25/01/2024	53.6	46.8	50.2**	45.1	51.0	41.9
26/01/2024	55.0	46.6	51.3**	45.0	52.6	41.3
27/01/2024	54.5	46.4	48.9	44.9	53.1	40.9
28/01/2024	52.1	44.8	50.6	43.4	46.6	39.0
29/01/2024	51.9	47.4	49.9	44.6	47.4	44.1
30/01/2024	51.2	47.4	48.9	46.6	47.4	39.8
31/01/2024	51.7	47.5	50.2	46.7	46.3	39.9
Sum	53.2	50.2	50.1	45.0	50.2	48.6

* Availability < 50%

** One or more events measured at wind speed above 5 m/s, not included into calculation

Equivalent Continuous Sound Pressure Level

MP11 Roztoky

January 2024

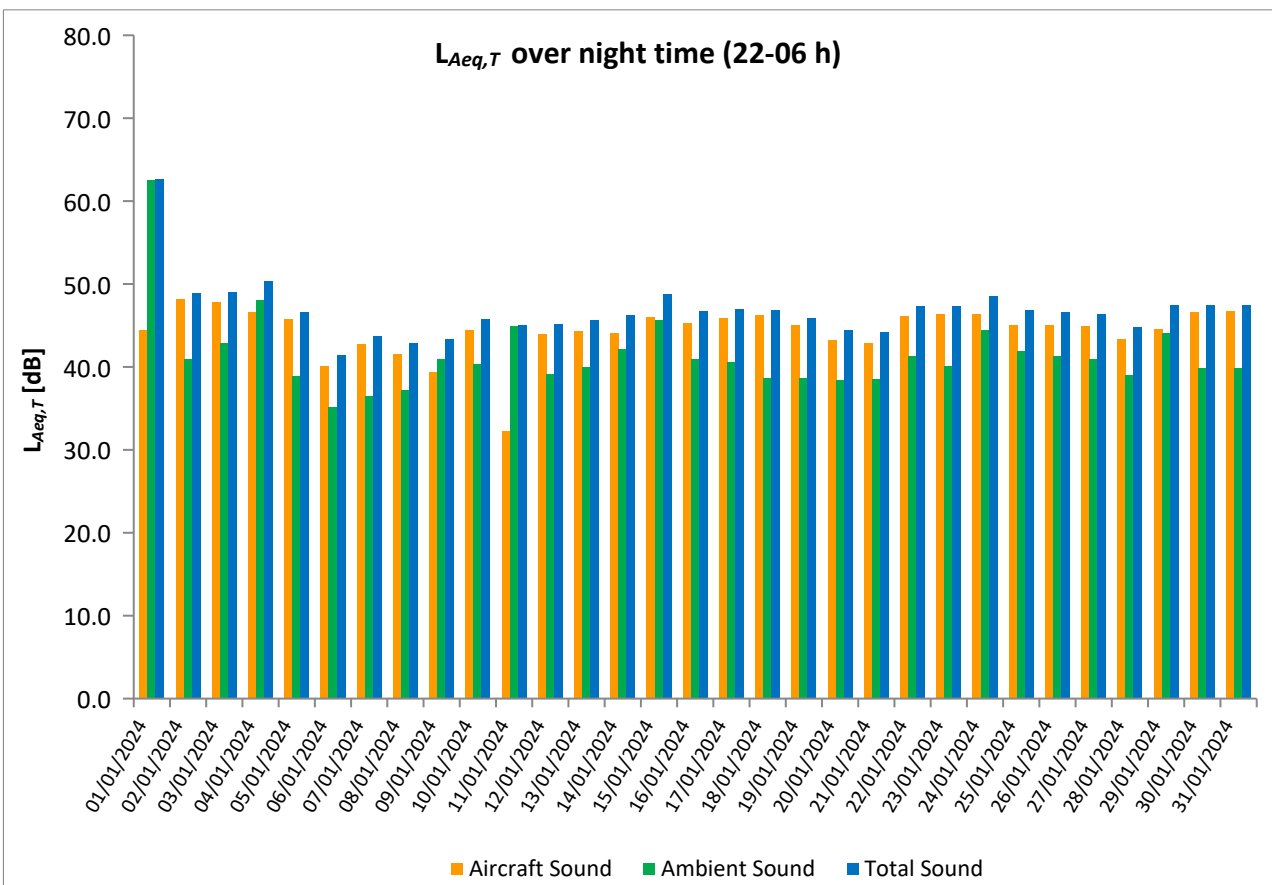
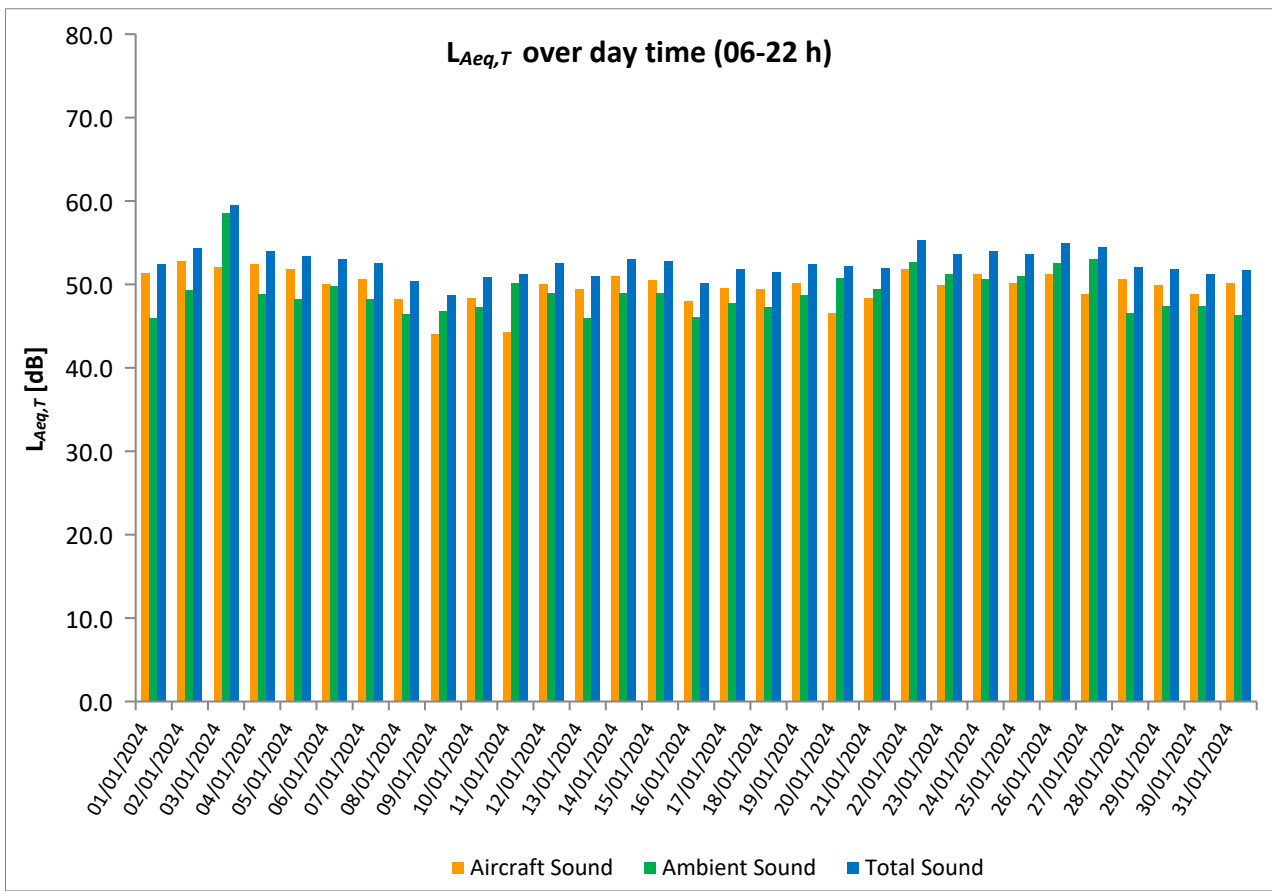

Equivalent Continuous Sound Pressure Level

MP12 Praha 17 - Řepy

January 2024



	Total Sound [dB]		Aircraft Sound [dB]		Ambient Sound [dB]	
	L _{Aeq,T} DAY	L _{Aeq,T} NIGHT	L _{Aeq,T} DAY	L _{Aeq,T} NIGHT	L _{Aeq,T} DAY	L _{Aeq,T} NIGHT
01/01/2024	48.9	64.9			48.9	64.9
02/01/2024	48.2	41.4			48.2	41.4
03/01/2024	52.0	46.4	22.9		52.0	46.4
04/01/2024	50.9	46.0			50.9	46.0
05/01/2024	47.3	41.1			47.3	41.1
06/01/2024	40.3	35.6			40.3	35.6
07/01/2024	43.8	35.6	31.1		43.6	35.6
08/01/2024	43.5	36.8	29.0		43.4	36.8
09/01/2024	42.1	35.8	34.2		41.4	35.8
10/01/2024	46.2	36.7	42.2		44.0	36.7
11/01/2024	46.3	37.7	31.7		46.2	37.7
12/01/2024	51.8	38.4	39.6		51.5	38.4
13/01/2024	46.3	39.8	39.7		45.2	39.8
14/01/2024	47.4	47.4	37.9		46.9	47.4
15/01/2024	47.8	43.5			47.8	43.5
16/01/2024	45.5	42.0	20.3		45.5	42.0
17/01/2024	47.6	40.6	32.8		47.5	40.6
18/01/2024	43.4	41.7			43.4	41.7
19/01/2024	46.3	42.7			46.3	42.7
20/01/2024	48.8	40.6			48.8	40.6
21/01/2024	48.0	37.6			48.0	37.6
22/01/2024	47.9	40.8			47.9	40.8
23/01/2024	48.3	42.7			48.3	42.7
24/01/2024	53.4	47.3			53.4	47.3
25/01/2024	50.0	44.2	42.4		49.2	44.2
26/01/2024	57.3	50.9	56.4	50.3	50.2	41.9
27/01/2024	48.9	45.9	40.4		48.2	45.9
28/01/2024	43.6	37.9	30.5		43.4	37.9
29/01/2024	47.1	39.2			47.1	39.2
30/01/2024	45.3	41.6			45.3	41.6
31/01/2024	49.3	44.2	39.4		48.8	44.2
Sum	49.1	50.8	42.3	35.4	48.1	50.7

* Availability < 50%

** One or more events measured at wind speed above 5 m/s, not included into calculation

Equivalent Continuous Sound Pressure Level

MP12 Praha 17 - Řepy

January 2024

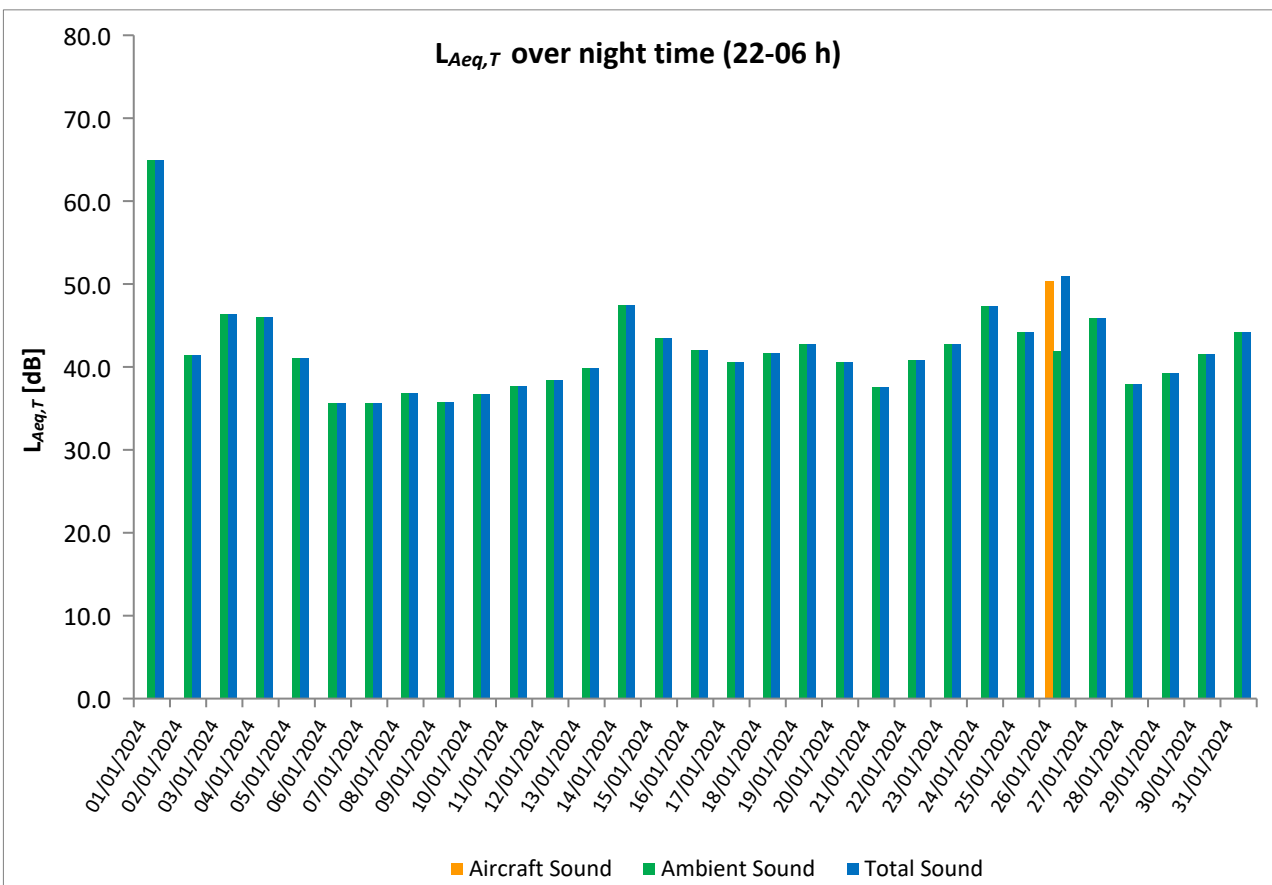
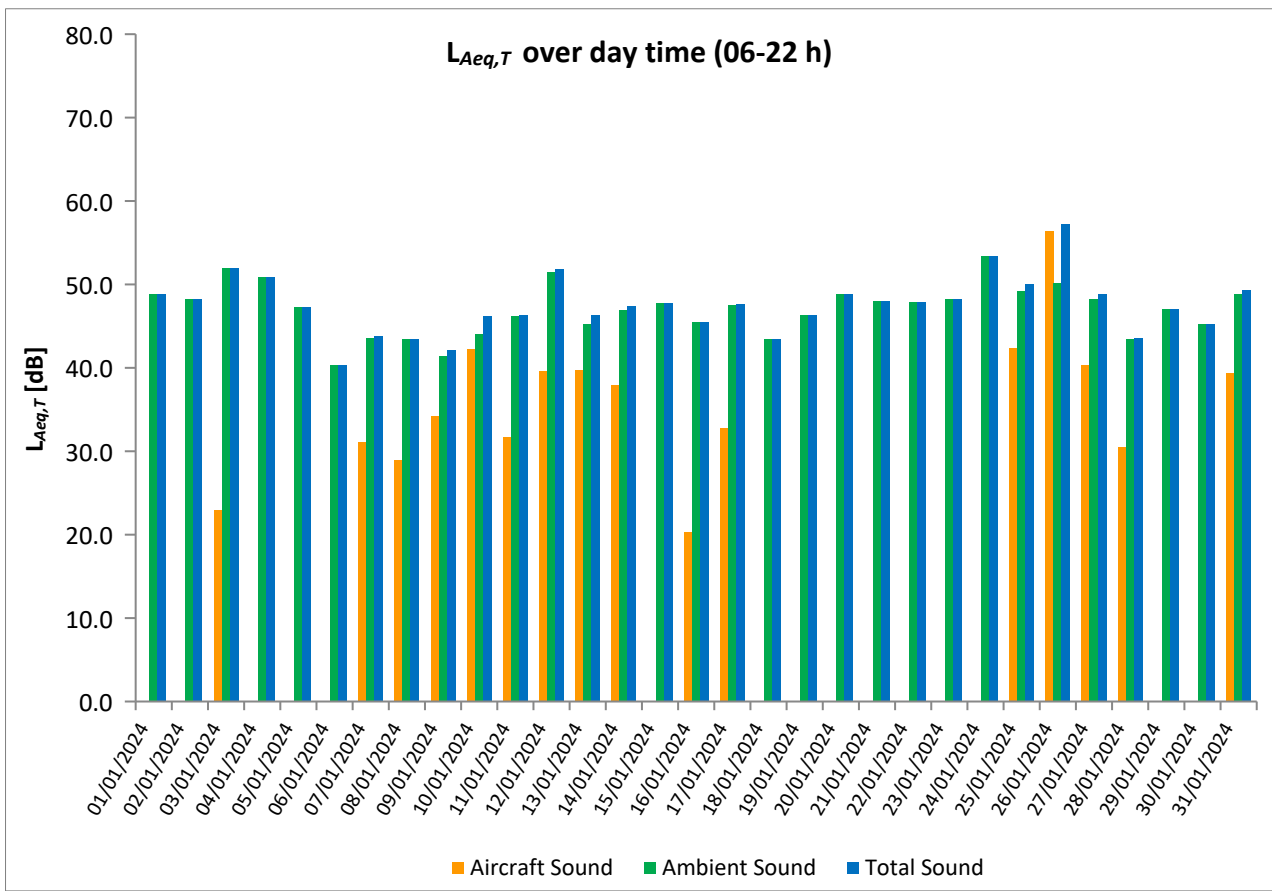

Equivalent Continuous Sound Pressure Level

MP13 Suchdol

January 2024

	Total Sound [dB]		Aircraft Sound [dB]		Ambient Sound [dB]	
	L _{Aeq,T} DAY	L _{Aeq,T} NIGHT	L _{Aeq,T} DAY	L _{Aeq,T} NIGHT	L _{Aeq,T} DAY	L _{Aeq,T} NIGHT
01/01/2024	55.8	61.3	55.2**	48.9	47.2	61.1
02/01/2024	56.6	52.4	56.2	51.8**	45.8	44.0
03/01/2024	57.6	52.6	55.5**	51.9	53.5	44.4
04/01/2024	56.8	51.7	55.9**	50.3**	49.4	46.0
05/01/2024	56.0	50.0	55.6	49.7	44.6	38.5
06/01/2024	53.5	43.5	53.1	43.0	42.9	34.1
07/01/2024	53.3	46.8	50.4**	44.5**	50.3	42.8
08/01/2024	50.6	45.7	49.7	43.6	43.5	41.7
09/01/2024	47.2	44.4	45.7	43.3	41.8	37.8
10/01/2024	51.0	48.6	50.3	47.9	42.7	39.7
11/01/2024	53.2	48.2	48.2	38.1	51.5	47.7
12/01/2024	55.0	48.3	53.7	47.2	49.3	42.2
13/01/2024	53.5	49.1	52.9	48.0**	44.7	42.7
14/01/2024	56.1	50.1	53.6**	46.1**	52.4	47.9
15/01/2024	55.7	52.0	53.7**	49.8**	51.4	47.9
16/01/2024	52.7	49.5	52.0**	48.7	44.4	41.7
17/01/2024	53.3	49.8	52.8	49.4	43.9	39.3
18/01/2024	53.7	50.1	53.3	49.8	43.7	38.7
19/01/2024	54.6	49.3	53.9	48.8	46.7	38.9
20/01/2024	51.8	48.1	51.0**	47.0	44.0	41.8
21/01/2024	52.8	47.7	52.4	47.3	42.9	36.9
22/01/2024	55.8	50.8	55.0**	50.4	48.1	40.1
23/01/2024	54.3	50.4	53.6**	49.8	45.7	41.1
24/01/2024	56.5	51.8	53.8**	50.4**	53.3	46.2
25/01/2024	54.8	49.7	54.3	49.0	45.7	41.5
26/01/2024	55.5	49.2	54.8**	48.7	46.7	39.5
27/01/2024	53.4	48.7	52.8	48.2	44.8	39.4
28/01/2024	54.8	47.6	54.4	47.3	44.6	36.6
29/01/2024	54.7	48.6	53.8	48.2	47.7	38.2
30/01/2024	54.0	50.9	52.8	50.6	47.8	38.6
31/01/2024	54.7	50.8	53.8	50.5	47.6	39.4
Sum	54.6	51.3	53.5	48.7	48.1	47.7

* Availability < 50%

** One or more events measured at wind speed above 5 m/s, not included into calculation

Equivalent Continuous Sound Pressure Level

MP13 Suchdol

January 2024

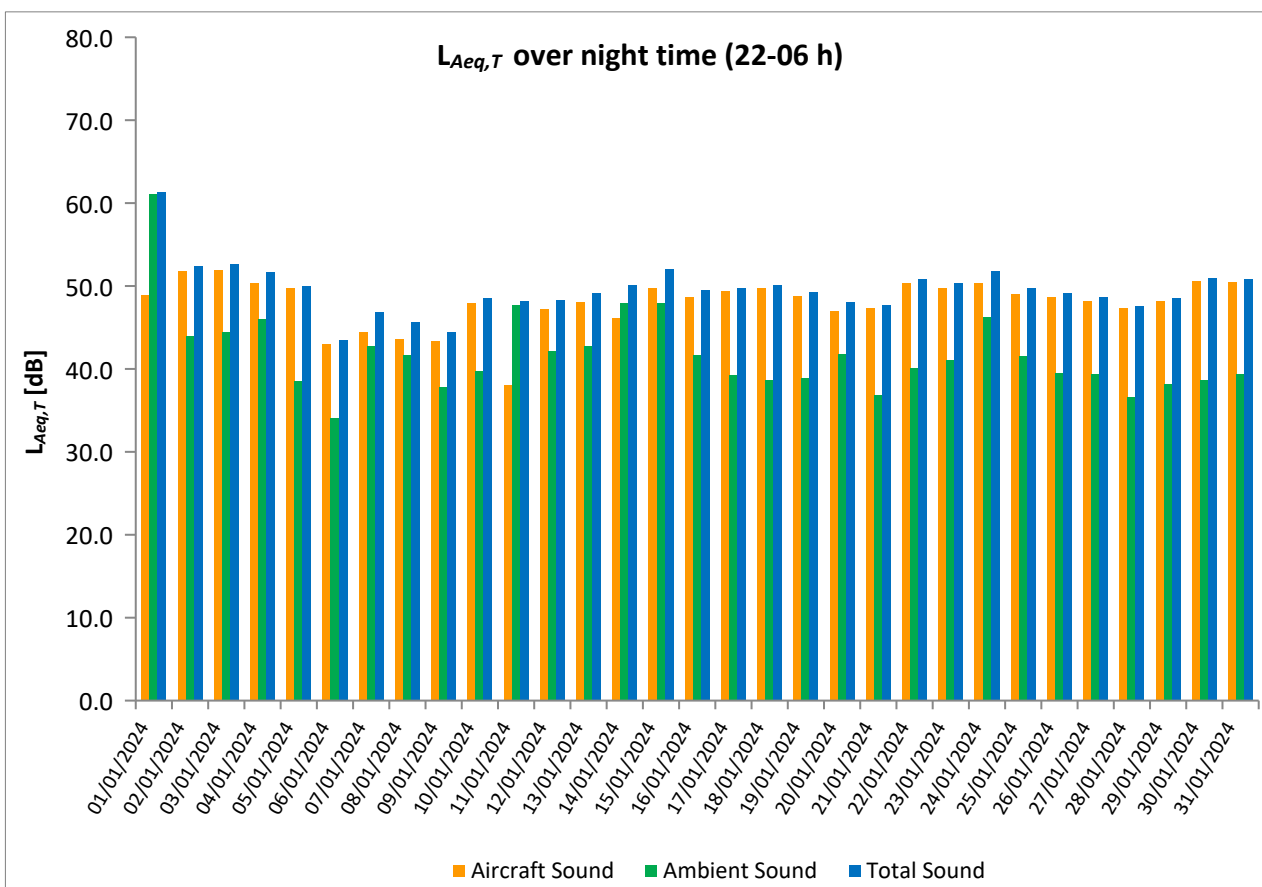
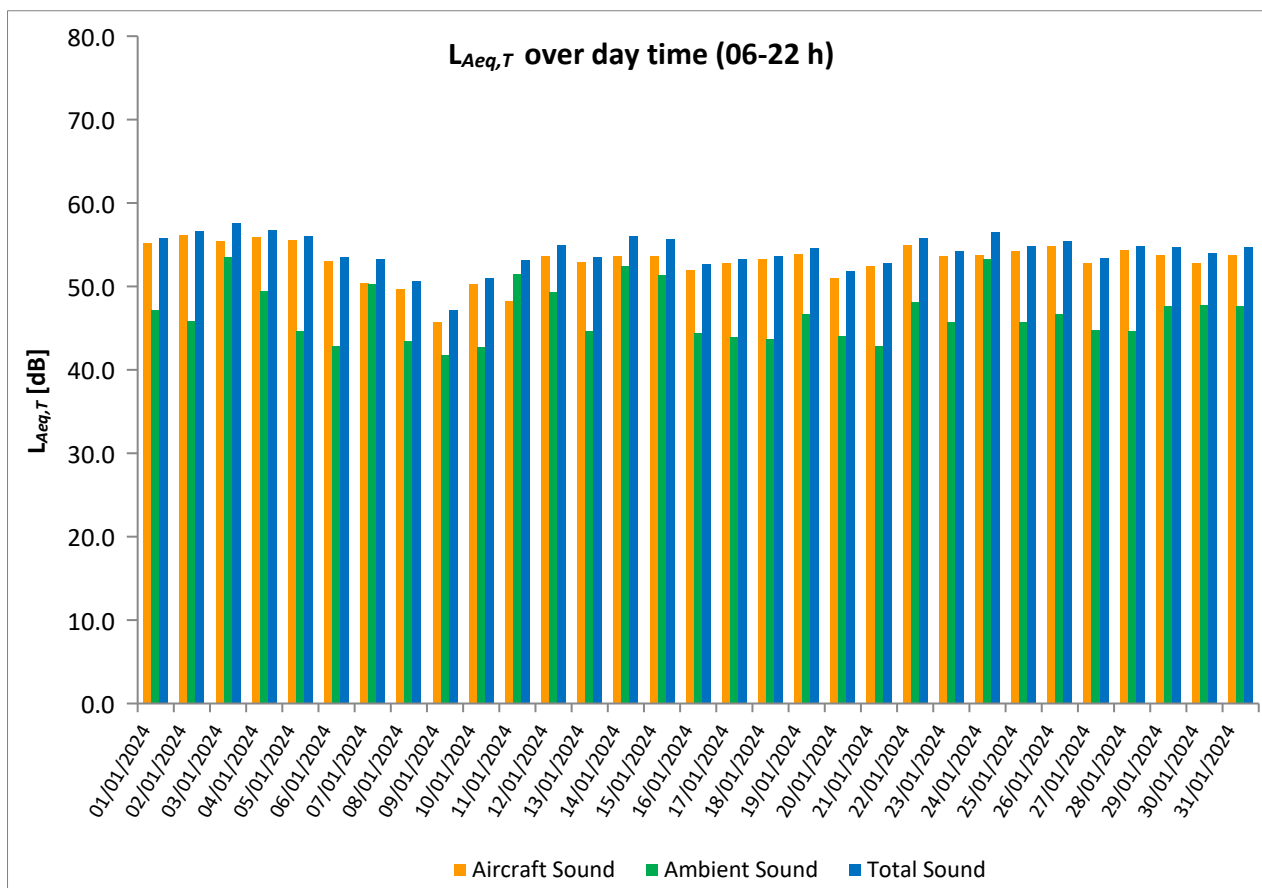

Equivalent Continuous Sound Pressure Level

MP14 Malé Kyšice

January 2024

	Total Sound [dB]		Aircraft Sound [dB]		Ambient Sound [dB]	
	L _{Aeq,T} DAY	L _{Aeq,T} NIGHT	L _{Aeq,T} DAY	L _{Aeq,T} NIGHT	L _{Aeq,T} DAY	L _{Aeq,T} NIGHT
01/01/2024	47.3	66.6	45.3	37.9	42.9	66.6
02/01/2024	49.6	43.7	46.5	42.7	46.7	36.9
03/01/2024	66.4	46.4	45.8**	42.0	66.3	44.5
04/01/2024	50.6	46.0	46.2**	43.9	48.6	41.9
05/01/2024	49.6	46.5	48.7	45.9	42.0	37.6
06/01/2024	51.2	46.3	50.3	45.7	44.0	37.1
07/01/2024	54.2	48.2	53.5	47.9	46.0	36.7
08/01/2024	52.7	48.4	52.2	48.1	43.6	36.6
09/01/2024	50.0	45.2	49.0	44.9	43.2	34.5
10/01/2024	53.4	41.8	50.8	41.2	50.0	32.7
11/01/2024	49.9	44.9	42.8	40.8	49.0	42.8
12/01/2024	48.5	45.8	43.5	43.7	46.8	41.6
13/01/2024	50.6	42.3	40.9	41.3	50.1	35.4
14/01/2024	47.6	43.7	45.5**	42.3	43.3	38.0
15/01/2024	48.7	43.7	45.5**	38.5	45.8	42.1
16/01/2024	46.3	41.2	44.0	36.3	42.3	39.5
17/01/2024	47.0	40.9	44.8	40.2	43.0	32.5
18/01/2024	49.4	45.1	47.5	44.8	44.9	33.6
19/01/2024	46.4	44.3	45.2	44.0	40.3	32.5
20/01/2024	43.5	40.9	40.4	39.7	40.6	34.6
21/01/2024	42.4	41.4	39.9	40.9	38.8	32.0
22/01/2024	47.9	44.0	45.7**	43.0	44.0	37.1
23/01/2024	47.1	40.5	45.5	38.7	42.0	35.9
24/01/2024	52.3	46.8	45.9**	38.2**	51.2	46.2
25/01/2024	50.0	43.0	47.5**	41.5	46.3	37.7
26/01/2024	48.5	42.4	45.7	41.2	45.3	36.1
27/01/2024	49.0	43.9	47.2	43.3	44.3	35.2
28/01/2024	47.5	43.2	45.7	42.8	42.7	32.6
29/01/2024	45.2	38.5	41.6	36.6	42.7	33.8
30/01/2024	47.2	40.3	45.8	39.5	41.7	32.7
31/01/2024	48.7	40.7	47.5	39.7	42.6	33.7
Sum	53.5	52.4	47.2	42.9	52.4	51.9

* Availability < 50%

** One or more events measured at wind speed above 5 m/s, not included into calculation

Equivalent Continuous Sound Pressure Level

MP14 Malé Kyšice

January 2024

