

Equivalent Continuous Sound Pressure Level

MP01 Jeneč

March 2024



	Total Sound [dB]		Aircraft Sound [dB]		Ambient Sound [dB]	
	L _{Aeq,T} DAY	L _{Aeq,T} NIGHT	L _{Aeq,T} DAY	L _{Aeq,T} NIGHT	L _{Aeq,T} DAY	L _{Aeq,T} NIGHT
01/03/2024	59.4	51.8	58.8	51.3	50.4	42.0
02/03/2024	56.5	50.5	55.8	50.1	48.4	39.6
03/03/2024	52.4	47.8	49.9	46.5	48.8	41.7
04/03/2024	59.0	49.4	58.5	47.1	49.9	45.7
05/03/2024	53.4	48.3	50.7	46.3	50.1	43.9
06/03/2024	54.7	48.0	51.9	44.1	51.3	45.7
07/03/2024	54.1	47.4	47.4	42.1	53.0	45.8
08/03/2024	52.7	48.0	48.2	45.1	50.8	45.0
09/03/2024	50.8	44.6	46.9	41.3	48.5	42.0
10/03/2024	51.7	44.9	48.2	41.0	49.2	42.7
11/03/2024	58.9	50.2	58.4	49.3	49.5	43.2
12/03/2024	57.8	50.9	57.1	49.7	49.6	45.0
13/03/2024	58.0	50.9	57.4	49.8	49.2	44.4
14/03/2024	58.9	51.8	58.3	50.8	49.5	44.7
15/03/2024	59.8	52.7	59.0	51.9	51.7	45.1
16/03/2024	58.0	52.3	57.2**	51.8	50.3	43.0
17/03/2024	58.5	50.0	57.8	48.8	50.5	43.8
18/03/2024	53.1	48.1	50.9	44.9	49.0	45.2
19/03/2024	51.9	47.7	47.5	44.7	49.9	44.6
20/03/2024	57.4	51.2	56.7	50.2	49.2	44.3
21/03/2024	59.1	51.6	58.1	50.2	52.2	45.9
22/03/2024	59.6	54.0	58.9	53.3	51.0	45.6
23/03/2024	58.2	51.6	57.6	50.8	48.9	44.2
24/03/2024	58.9	53.8	58.5	53.2	47.4	44.3
25/03/2024	56.7	52.6	55.3	51.7	50.9	45.7
26/03/2024	51.0	50.0	43.2	47.5	50.2	46.4
27/03/2024	50.9	46.8	41.3	43.4	50.4	44.1
28/03/2024	59.5	54.1	58.8	53.5	51.5	44.8
29/03/2024	59.0	53.5	58.4	52.8	50.4	45.3
30/03/2024	55.7	51.5	54.2	50.4	50.6	44.7
31/03/2024	57.7	52.5	57.1	52.2	49.2	40.9
Sum	57.1	50.9	56.1	49.8	50.2	44.4

* Availability < 50%

** One or more events measured at wind speed above 5 m/s, not included into calculation

Equivalent Continuous Sound Pressure Level

MP01 Jeneč

March 2024

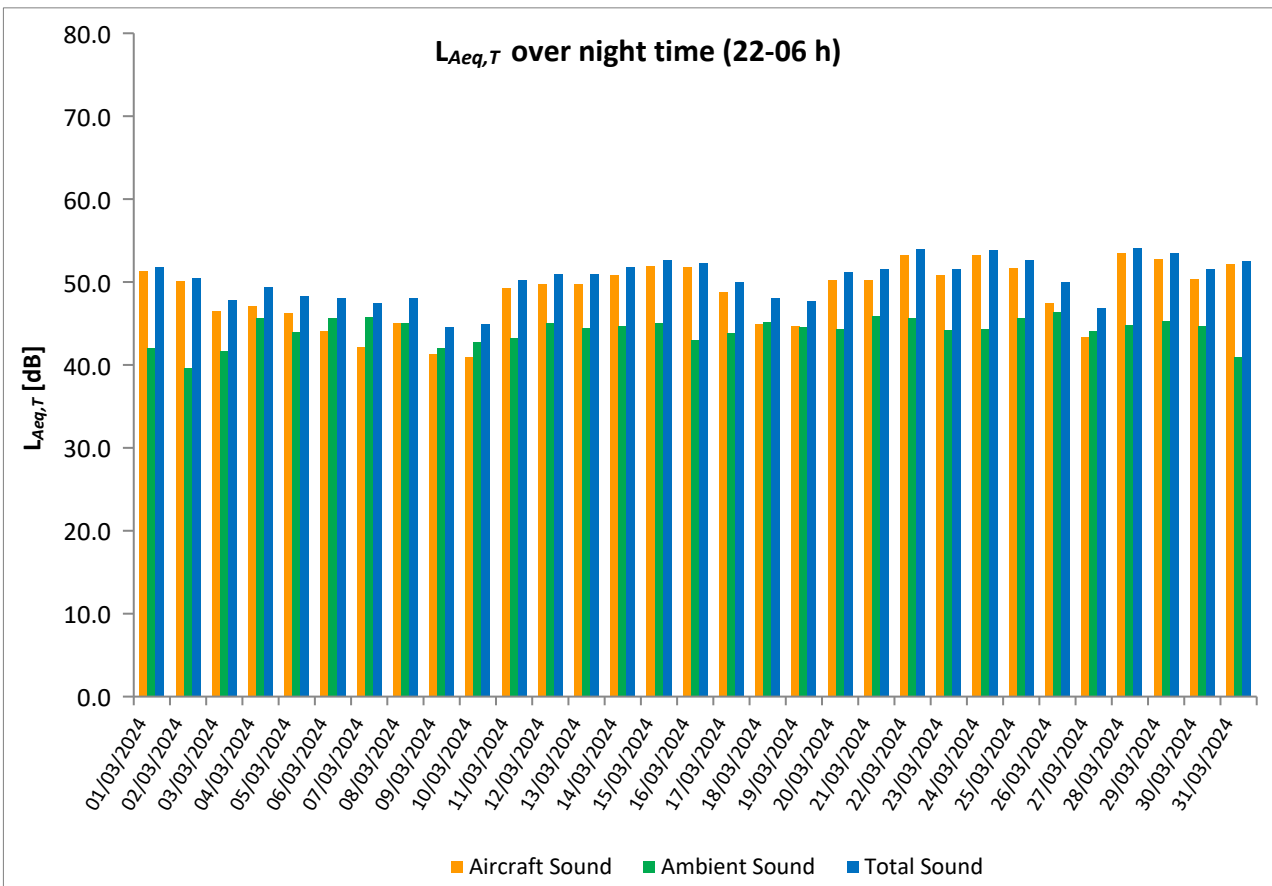
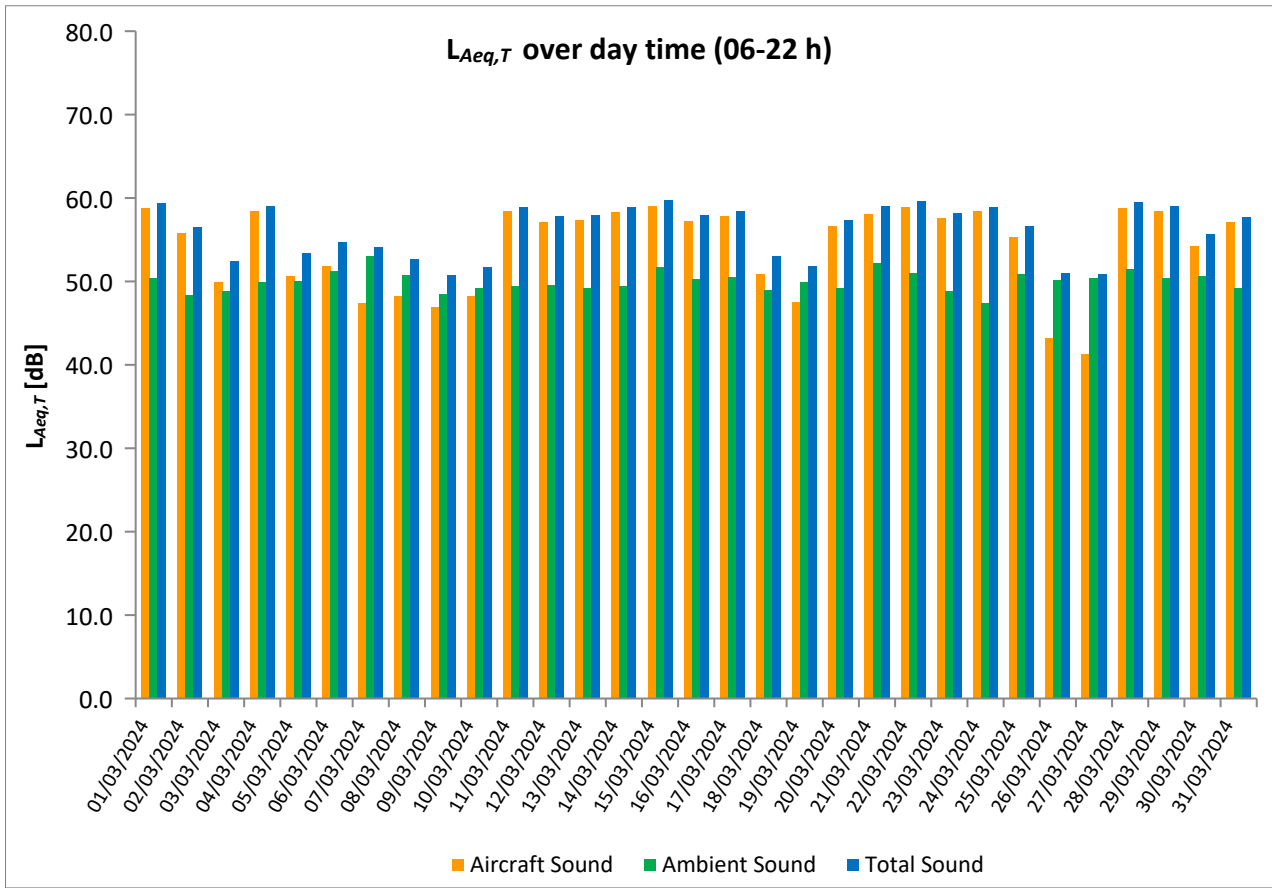

Equivalent Continuous Sound Pressure Level

MP02 Červený Újezd

March 2024



	Total Sound [dB]		Aircraft Sound [dB]		Ambient Sound [dB]	
	L _{Aeq,T} DAY	L _{Aeq,T} NIGHT	L _{Aeq,T} DAY	L _{Aeq,T} NIGHT	L _{Aeq,T} DAY	L _{Aeq,T} NIGHT
01/03/2024	54.1	47.2	52.9	46.7	47.9	37.0
02/03/2024	51.1	44.5	49.1	43.4	46.8	37.7
03/03/2024	50.9	42.4	46.0	41.5	49.3	35.2
04/03/2024	54.3	43.8	52.2	41.6	50.2	39.8
05/03/2024	51.0	42.7	45.3	41.1	49.6	37.5
06/03/2024	52.4	41.7	46.2	39.5	51.1	37.7
07/03/2024	52.0	41.4	44.5	38.5	51.2	38.2
08/03/2024	51.9	43.6	45.3	41.5	50.8	39.4
09/03/2024	56.2	41.6	44.7	38.5	55.9	38.6
10/03/2024	53.9	40.9	45.3	37.7	53.3	38.0
11/03/2024	55.3	45.8	52.3	44.8	52.2	38.6
12/03/2024	53.5	44.7	50.8	43.8	50.0	37.6
13/03/2024	54.4	46.3	51.4	45.5	51.3	38.5
14/03/2024	54.8	47.1	51.8	46.1	51.8	40.3
15/03/2024	55.4	47.2	53.5	46.4	50.8	39.1
16/03/2024	55.1	46.7	51.4	46.0	52.7	38.6
17/03/2024	54.7	44.4	51.7	43.6	51.7	36.6
18/03/2024	52.4	43.9	45.9	42.4	51.3	38.6
19/03/2024	50.5	43.3	43.0	41.6	49.6	38.3
20/03/2024	53.8	46.3	50.9	45.3	50.8	39.4
21/03/2024	54.5	46.0	52.0	45.0	50.8	39.3
22/03/2024	54.7	48.0	52.6	47.4	50.5	39.2
23/03/2024	54.0	47.1	50.9	44.2	51.1	43.9
24/03/2024	53.9	47.7	52.6	47.1	48.3	38.9
25/03/2024	53.8	48.1	49.8	46.9	51.6	42.0
26/03/2024	53.8	45.1	38.6	43.5	53.7	39.8
27/03/2024	51.9	43.6	38.9	40.1	51.7	41.0
28/03/2024	54.6	48.3	52.6	47.4	50.3	41.3
29/03/2024	54.5	48.2	52.1	47.0	50.7	42.1
30/03/2024	60.4	45.6	48.9	44.0	60.1	40.6
31/03/2024	54.7	46.8	51.2	46.4	52.2	35.6
Sum	54.3	45.6	50.2	44.5	52.2	39.4

* Availability < 50%

** One or more events measured at wind speed above 5 m/s, not included into calculation

Equivalent Continuous Sound Pressure Level
MP02 Červený Újezd
March 2024

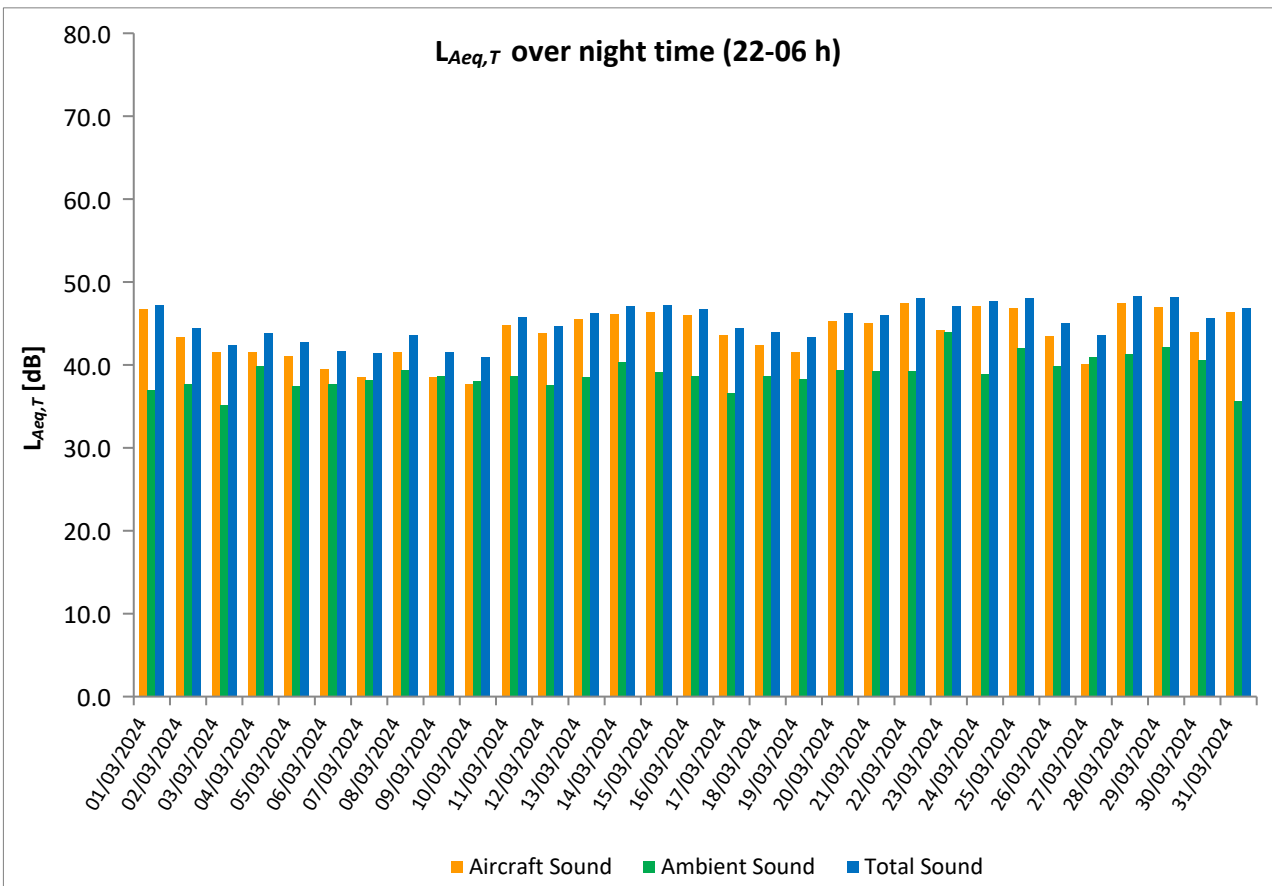
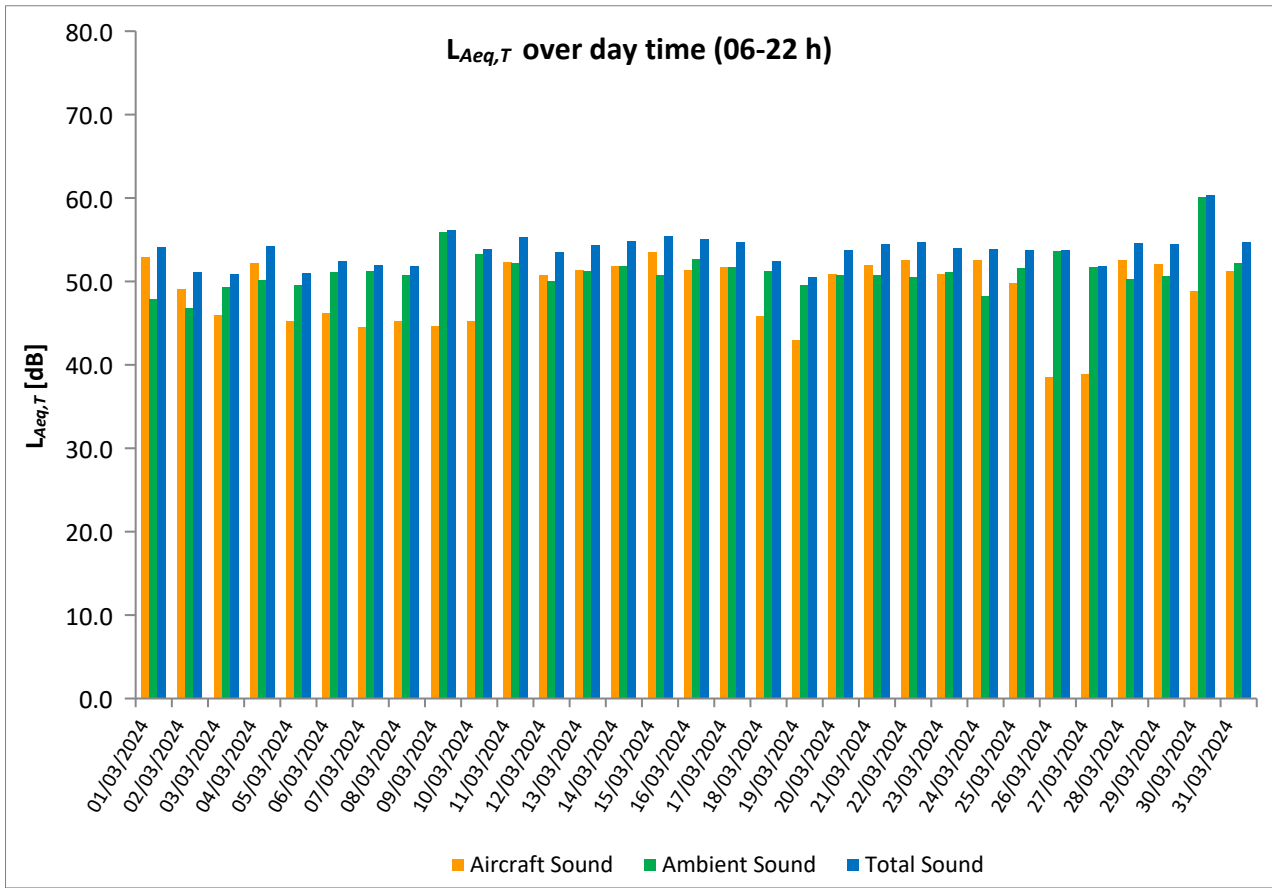

Equivalent Continuous Sound Pressure Level

MP03 Unhošť

March 2024



	Total Sound [dB]		Aircraft Sound [dB]		Ambient Sound [dB]	
	L _{Aeq,T} DAY	L _{Aeq,T} NIGHT	L _{Aeq,T} DAY	L _{Aeq,T} NIGHT	L _{Aeq,T} DAY	L _{Aeq,T} NIGHT
01/03/2024	55.0	49.3	54.6	49.0	44.3	36.6
02/03/2024	51.4	46.6	50.6	46.2	43.7	36.4
03/03/2024	51.5	44.2	49.6	43.7	46.8	34.9
04/03/2024	54.8	46.8	54.1	45.2	46.1	41.8
05/03/2024	54.5	44.9	49.2	43.9	53.0	38.0
06/03/2024	53.6	45.3	49.6	44.3	51.4	38.7
07/03/2024	53.9	44.6	48.8	43.1	52.3	39.4
08/03/2024	51.4	46.9	49.4	46.2	47.1	38.8
09/03/2024	52.0	43.7	47.9	42.6	49.8	37.4
10/03/2024	54.0	43.2	49.6	41.6	52.0	37.9
11/03/2024	54.9	47.0	53.4	46.3	49.3	38.3
12/03/2024	54.5	45.2	52.0	44.2	50.9	38.2
13/03/2024	53.2	47.1	52.5	46.6	44.5	37.5
14/03/2024	54.6	48.4	54.1	48.0	44.8	37.5
15/03/2024	54.2	48.4	53.5	47.9	45.9	38.5
16/03/2024	52.2	47.7	51.3	47.3	45.1	37.6
17/03/2024	53.3	47.0	52.8	46.5	43.7	37.7
18/03/2024	50.9	45.0	49.2	43.0	46.1	40.7
19/03/2024	49.2	44.7	47.1	43.4	45.0	38.6
20/03/2024	53.3	46.9	52.3	46.2	46.1	38.9
21/03/2024	54.7	47.5	53.7	46.9	48.0	39.0
22/03/2024	53.7	49.7	53.0	49.0	45.6	41.1
23/03/2024	52.3	45.8	51.1	45.0	46.1	37.9
24/03/2024	52.9	48.7	52.2**	48.2	44.5	38.9
25/03/2024	51.4	48.8	50.2	47.3	45.2	43.5
26/03/2024	49.6	47.2	42.1	46.4	48.7	39.8
27/03/2024	49.4	45.0	43.2	43.9	48.2	38.4
28/03/2024	53.7	49.6	52.8	48.6	46.2	42.4
29/03/2024	53.9	48.7	53.3	48.4	45.1	37.0
30/03/2024	51.8	46.5	49.4	45.6	48.0	38.9
31/03/2024	53.3	48.6	52.7	48.2	44.6	38.7
Sum	53.2	47.1	51.6	46.3	48.0	39.0

* Availability < 50%

** One or more events measured at wind speed above 5 m/s, not included into calculation

Equivalent Continuous Sound Pressure Level

MP03 Unhošť

March 2024

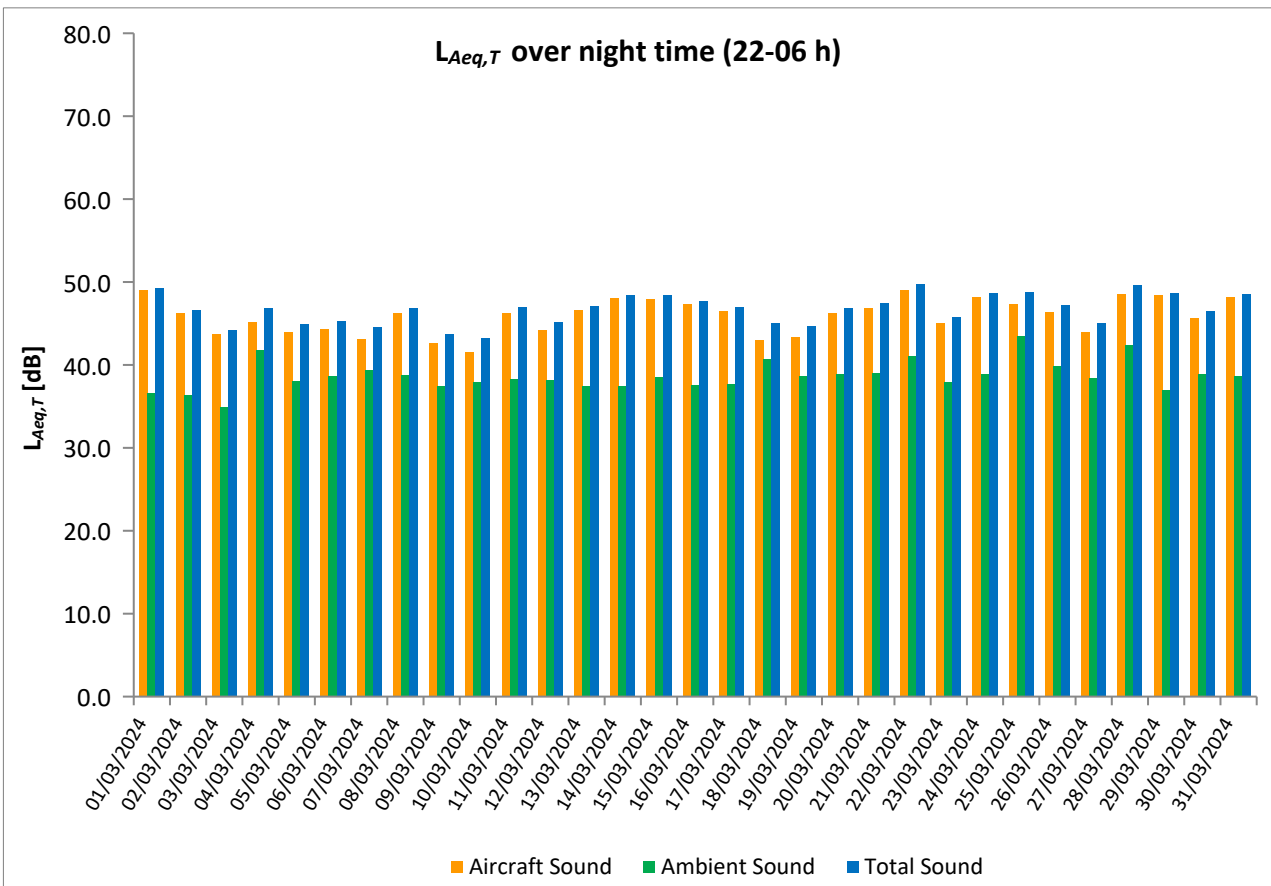
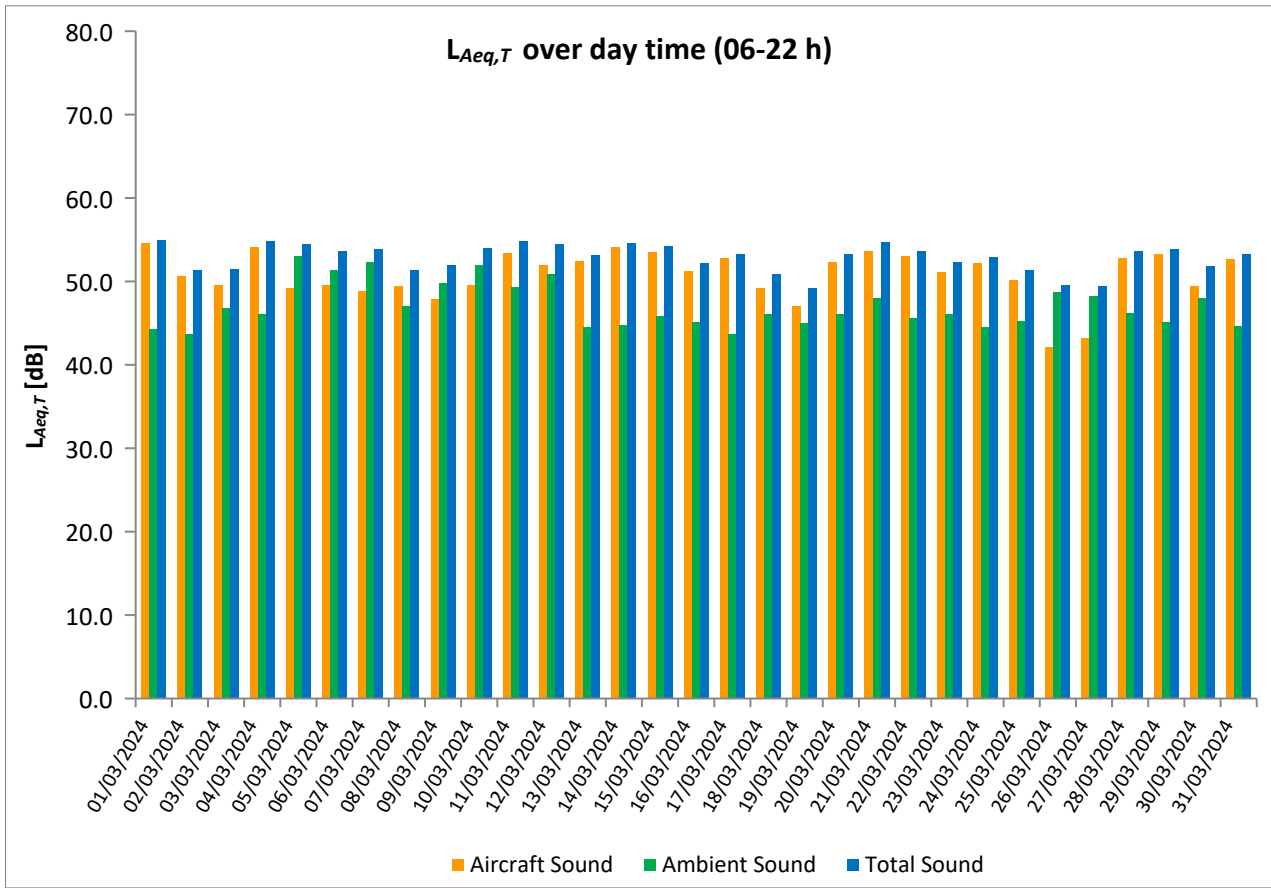

Equivalent Continuous Sound Pressure Level

MP04 Pavlov

March 2024



	Total Sound [dB]		Aircraft Sound [dB]		Ambient Sound [dB]	
	L _{Aeq,T} DAY	L _{Aeq,T} NIGHT	L _{Aeq,T} DAY	L _{Aeq,T} NIGHT	L _{Aeq,T} DAY	L _{Aeq,T} NIGHT
01/03/2024	56.2	50.5	55.4	49.9	48.3	41.6
02/03/2024	53.5	47.1	51.9	46.4	48.5	38.4
03/03/2024	51.9	46.5	47.9	44.0	49.6	42.8
04/03/2024	56.3	50.0	54.4	44.6	51.8	48.6
05/03/2024	51.9	46.8	47.7	43.6	49.8	43.9
06/03/2024	53.3	48.0	48.5	42.2	51.5	46.7
07/03/2024	52.7	47.2	45.9	40.2	51.7	46.2
08/03/2024	52.5	48.9	46.3	45.2	51.3	46.5
09/03/2024	50.5	44.9	45.4	40.1	48.8	43.2
10/03/2024	52.6	44.8	47.0	38.8	51.1	43.5
11/03/2024	55.7	48.8	54.8	46.9	48.6	44.2
12/03/2024	54.8	47.7	52.9	45.7	50.1	43.4
13/03/2024	54.9	49.4	53.6	47.7	49.3	44.3
14/03/2024	56.3	50.2	54.4	48.7	51.7	44.7
15/03/2024	56.2	49.9	55.0	48.6	50.1	43.9
16/03/2024	54.9	48.7	53.5	47.7	49.3	41.5
17/03/2024	55.3	47.9	54.0	46.3	49.5	42.9
18/03/2024	52.6	47.9	47.8	42.6	50.9	46.3
19/03/2024	50.5	48.6	45.0	43.9	49.1	46.7
20/03/2024	54.9	50.4	53.0	47.2	50.4	47.7
21/03/2024	56.2	49.7	54.3	47.4	51.6	45.9
22/03/2024	56.1	50.9	54.8	49.9	50.1	44.1
23/03/2024	54.7	47.8	53.0	46.8	49.6	41.1
24/03/2024	55.6	49.9	54.6	49.2	48.4	41.5
25/03/2024	54.2	50.0	51.8	48.2	50.4	45.4
26/03/2024	51.0	49.3	40.8	46.3	50.6	46.3
27/03/2024	50.4	46.8	40.1	42.2	50.0	44.9
28/03/2024	56.3	51.3	54.7	49.0	51.2	47.5
29/03/2024	56.2	49.7	54.7	49.2	50.9	40.4
30/03/2024	53.2	47.5	50.6	46.6	49.7	40.5
31/03/2024	54.3	49.1	53.4	48.7	47.0	39.0
Sum	54.4	48.9	52.4	46.8	50.2	44.7

* Availability < 50%

** One or more events measured at wind speed above 5 m/s, not included into calculation

Equivalent Continuous Sound Pressure Level

MP04 Pavlov

March 2024

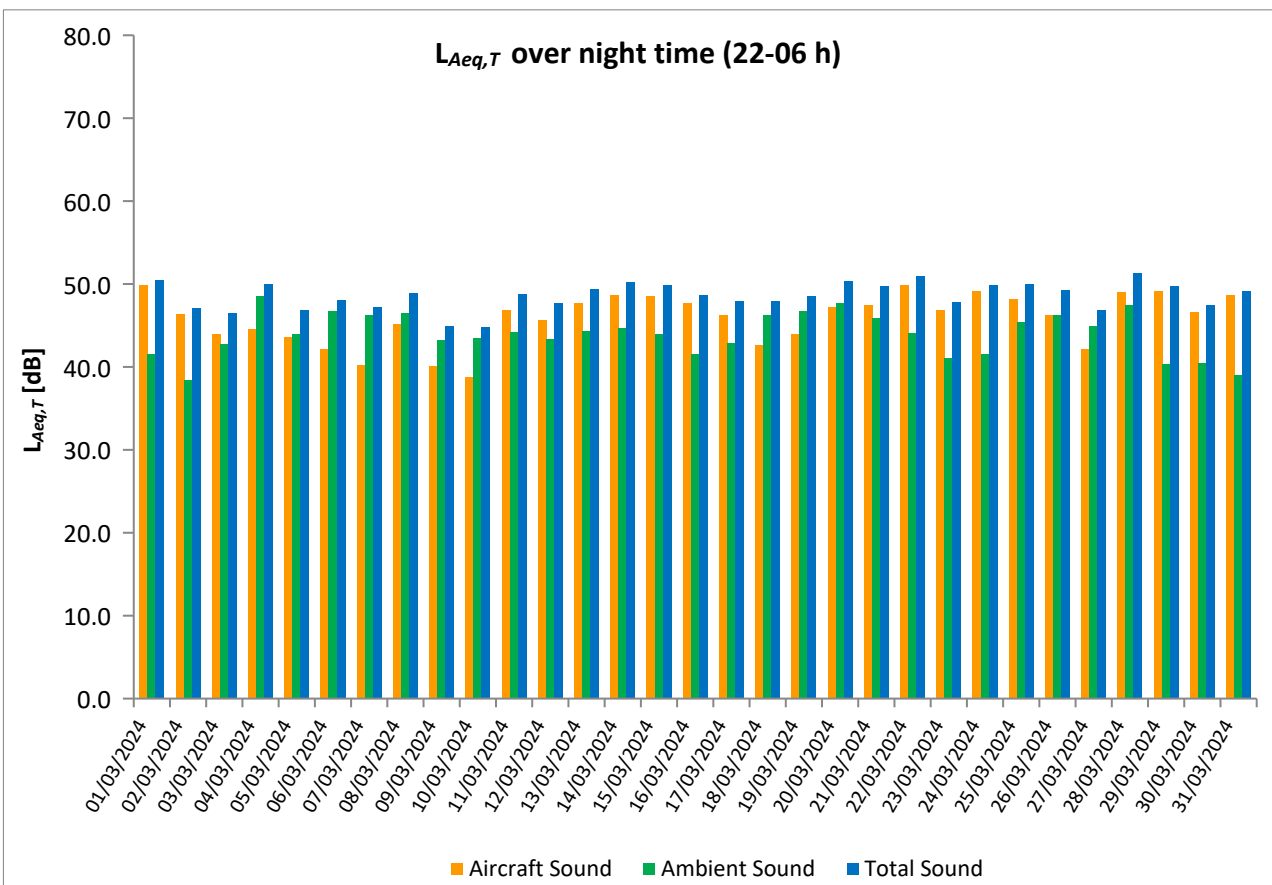
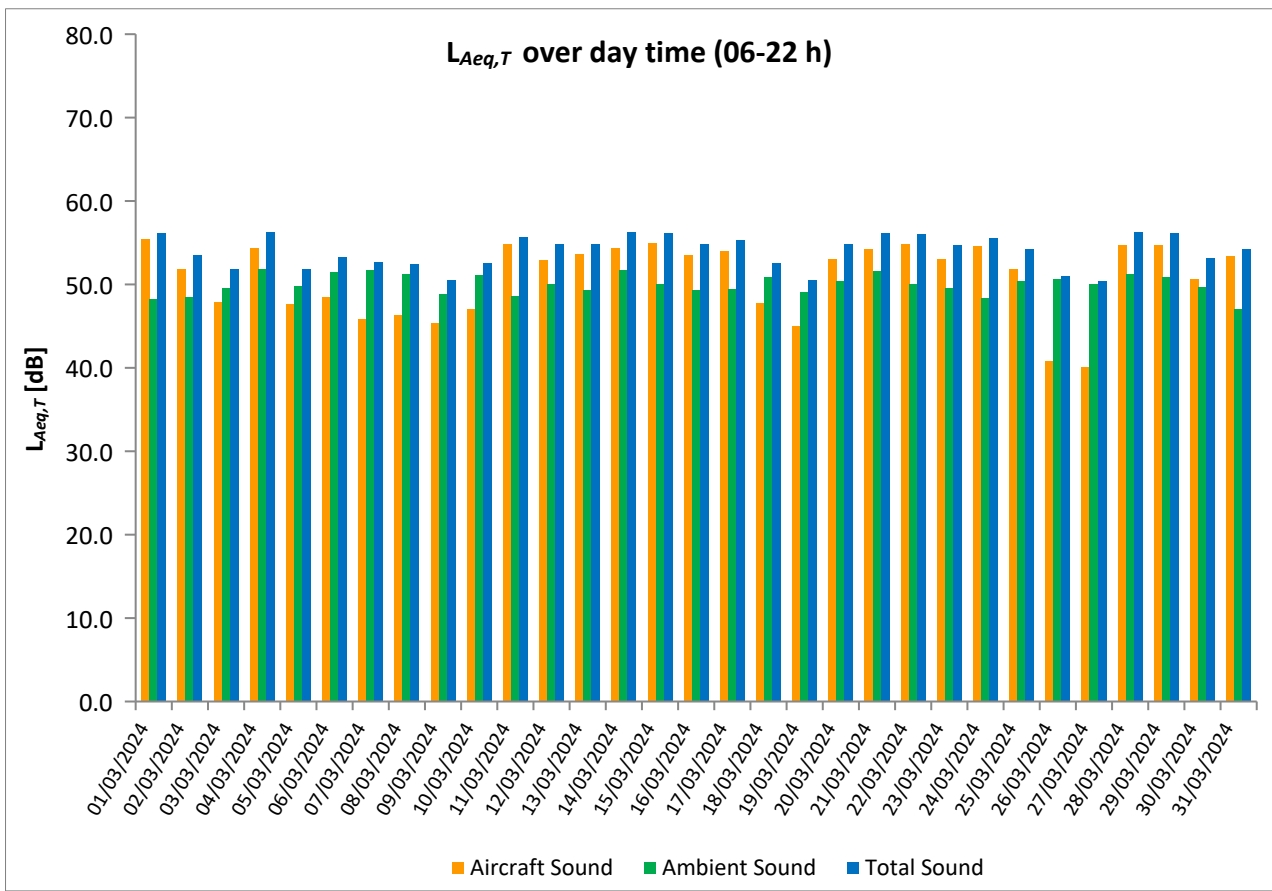

Equivalent Continuous Sound Pressure Level

MP05 Hostivice

March 2024

	Total Sound [dB]		Aircraft Sound [dB]		Ambient Sound [dB]	
	L _{Aeq,T} DAY	L _{Aeq,T} NIGHT	L _{Aeq,T} DAY	L _{Aeq,T} NIGHT	L _{Aeq,T} DAY	L _{Aeq,T} NIGHT
01/03/2024	48.9	39.8	44.6	33.8	46.8	38.6
02/03/2024	48.0	36.7	42.5	31.9	46.5	34.9
03/03/2024	46.3	37.3	33.6	26.1	46.1	36.9
04/03/2024	50.2	42.6	45.0	36.3	48.6	41.4
05/03/2024	48.4	40.7	34.7	35.5	48.3	39.1
06/03/2024	48.8	44.0	41.4	39.5	47.9	42.1
07/03/2024	51.1	44.3	36.8	39.7	51.0	42.4
08/03/2024	48.4	40.6	29.6	29.5	48.3	40.3
09/03/2024	46.2	38.2	26.5	18.1	46.1	38.1
10/03/2024	52.4	37.8	32.4	28.8	52.3	37.2
11/03/2024	53.8	42.2	45.1	36.0	53.2	41.0
12/03/2024	57.5	42.5	44.0	36.5	57.3	41.3
13/03/2024	51.7	42.1	44.7	36.3	50.8	40.8
14/03/2024	48.6	41.5	43.9	37.2	46.8	39.4
15/03/2024	52.7	41.4	46.2	38.2	51.6	38.5
16/03/2024	56.6	41.3	47.4	37.7	56.1	38.7
17/03/2024	53.9	42.6	45.2	36.9	53.3	41.3
18/03/2024	53.7	42.8	40.6	36.2	53.5	41.7
19/03/2024	55.3	41.2	34.5	30.5	55.2	40.8
20/03/2024	48.5	42.2	43.5	36.8	46.8	40.7
21/03/2024	51.5	42.7	44.5	36.3	50.5	41.6
22/03/2024	49.2	45.1	45.6	40.2	46.6	43.4
23/03/2024	49.1	40.3	44.1	36.1	47.4	38.3
24/03/2024	49.1	43.1	46.5	39.1	45.6	40.8
25/03/2024	52.3	44.1	43.4	38.0	51.7	42.9
26/03/2024	49.3	41.5	30.6	11.0	49.3	41.5
27/03/2024	49.1	42.6	29.1	24.4	49.0	42.5
28/03/2024	52.5	44.7	45.9	38.5	51.4	43.5
29/03/2024	51.1	42.8	43.6	38.6	50.2	40.7
30/03/2024	46.7	41.9	39.5	35.4	45.8	40.8
31/03/2024	50.8	39.5	42.6	37.3	50.1	35.5
Sum	51.7	42.0	43.1	36.4	51.1	40.7

* Availability < 50%

** One or more events measured at wind speed above 5 m/s, not included into calculation

Equivalent Continuous Sound Pressure Level

MP05 Hostivice

March 2024

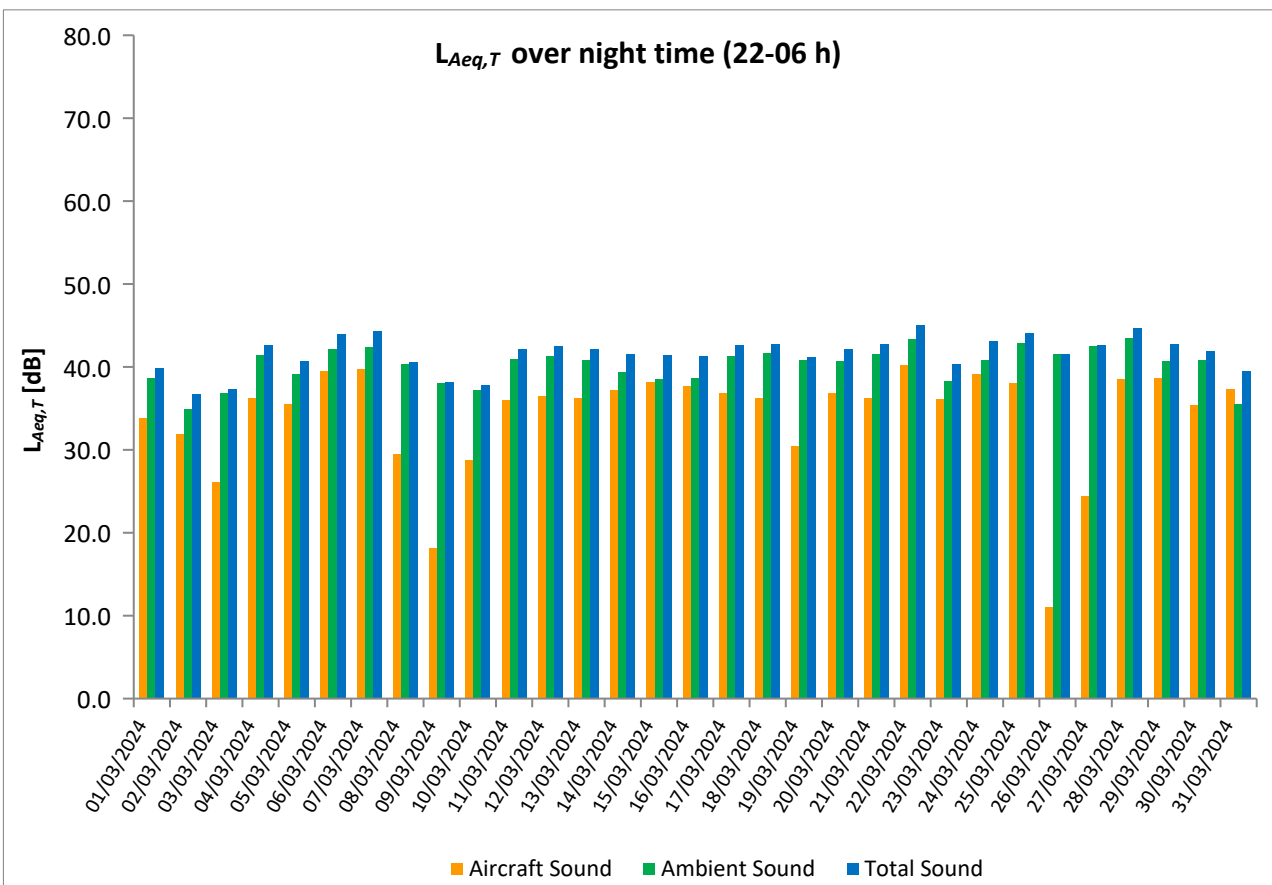
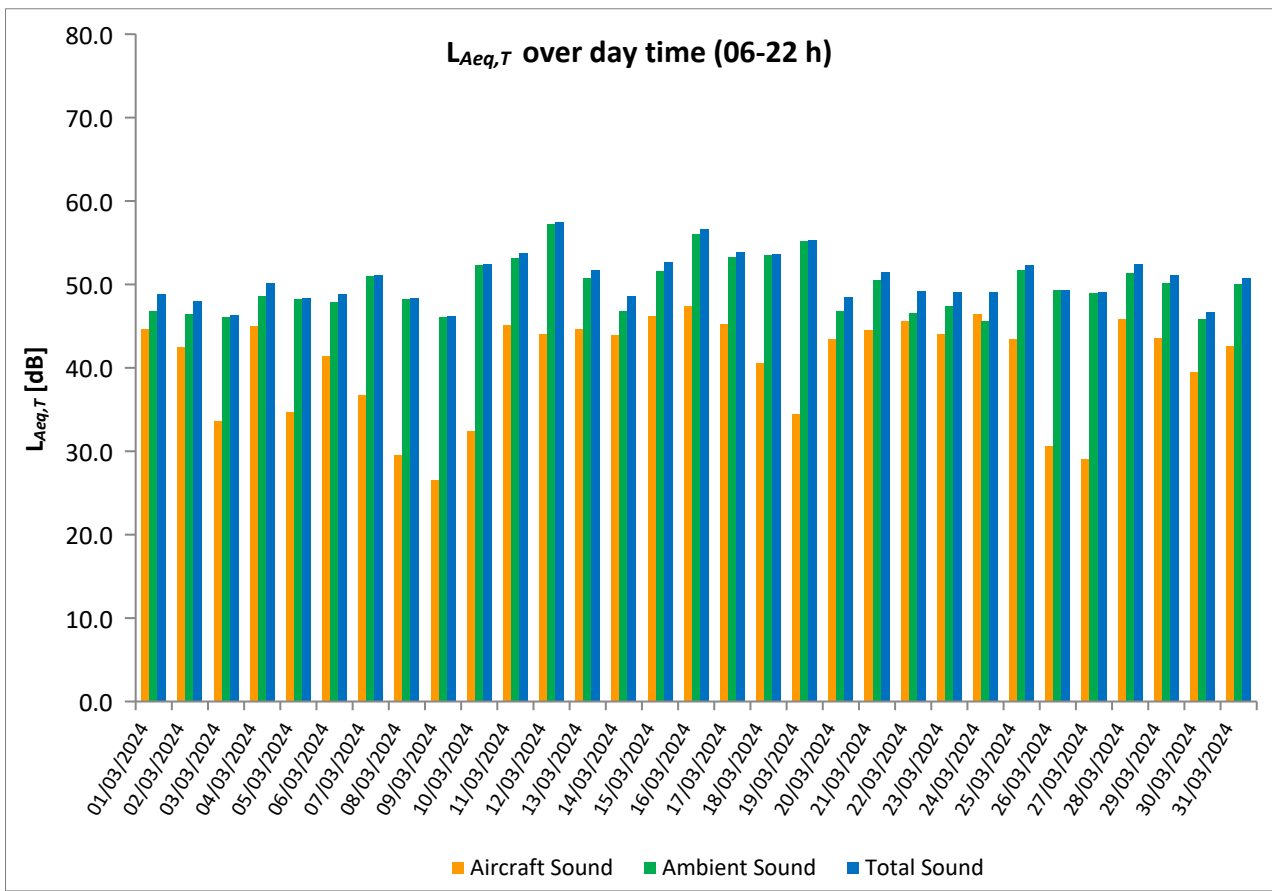

Equivalent Continuous Sound Pressure Level

MP06 Dobrovíz

March 2024



	Total Sound [dB]		Aircraft Sound [dB]		Ambient Sound [dB]	
	L _{Aeq,T} DAY	L _{Aeq,T} NIGHT	L _{Aeq,T} DAY	L _{Aeq,T} NIGHT	L _{Aeq,T} DAY	L _{Aeq,T} NIGHT
01/03/2024	55.3	49.6	54.3	48.3	48.4	43.9
02/03/2024	53.0	46.8	51.6	45.5	47.4	40.9
03/03/2024	57.0	50.0	54.6	48.7	53.2	44.2
04/03/2024	55.5	47.7	53.5	44.6	51.1	44.8
05/03/2024	52.5	45.7	50.8	42.9	47.5	42.4
06/03/2024	60.1	47.9	49.7	45.2	59.6	44.6
07/03/2024	54.2	46.8	51.4	43.6	51.0	43.9
08/03/2024	55.7	51.7	53.8	50.1	51.4	46.5
09/03/2024	56.5	49.5	49.8	47.8	55.4	44.4
10/03/2024	56.7	49.6	53.1	48.6	54.2	42.6
11/03/2024	54.0	48.0	52.7	46.8	48.0	42.1
12/03/2024	54.7	43.7	51.3	42.2	52.0	38.4
13/03/2024	54.4	44.9	53.2	42.7	48.5	40.9
14/03/2024	54.5	45.8	53.2	43.9	48.7	41.4
15/03/2024	54.9	47.7	53.6	46.0	49.1	42.8
16/03/2024	54.3	45.6	53.6	44.0	46.0	40.6
17/03/2024	53.7	43.9	52.4	42.6	47.8	38.1
18/03/2024	53.2	48.4	51.2	46.6	48.7	43.6
19/03/2024	53.4	47.9	52.1	46.1	47.8	43.3
20/03/2024	53.7	46.4	52.0	43.8	48.7	42.8
21/03/2024	54.2	44.8	52.5	42.7	49.1	40.7
22/03/2024	56.9	47.7	53.7	46.4	54.0	42.0
23/03/2024	56.8	44.3	56.1	42.3	48.4	40.0
24/03/2024	61.2	46.1	53.9	44.8	60.3	40.2
25/03/2024	59.1	47.4	58.7	45.5	48.1	42.8
26/03/2024	54.6	48.1	52.3	45.3	50.7	44.9
27/03/2024	55.0	50.3	52.2	49.3	51.8	43.1
28/03/2024	54.8	48.0	53.8	46.7	47.7	42.2
29/03/2024	55.9	47.6	52.3	46.0	53.4	42.4
30/03/2024	53.4	45.0	51.5	42.6	48.9	41.3
31/03/2024	54.4	47.5	51.5	44.8	51.3	44.1
Sum	55.8	47.7	53.2	45.9	52.3	42.8

* Availability < 50%

** One or more events measured at wind speed above 5 m/s, not included into calculation

Equivalent Continuous Sound Pressure Level

MP06 Dobrovíz

March 2024

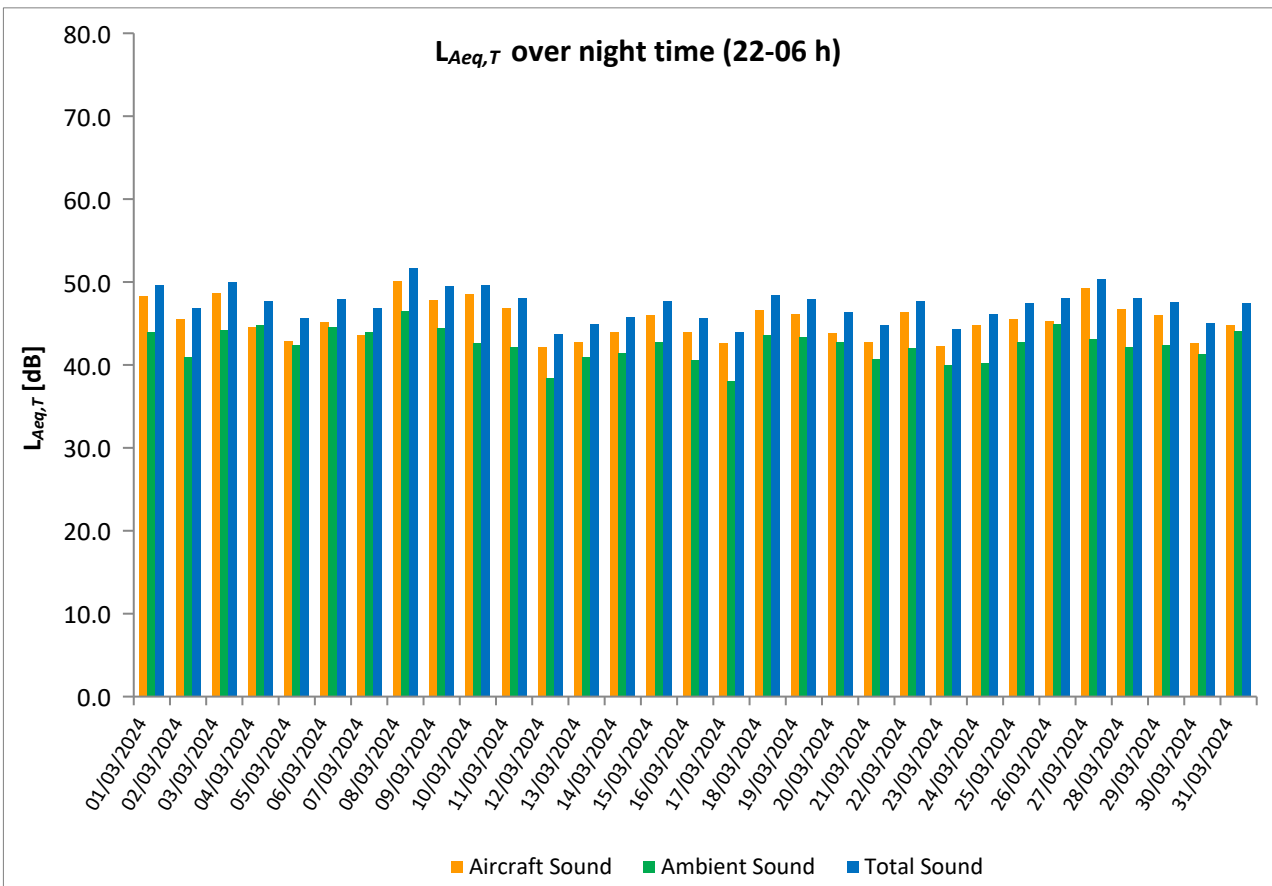
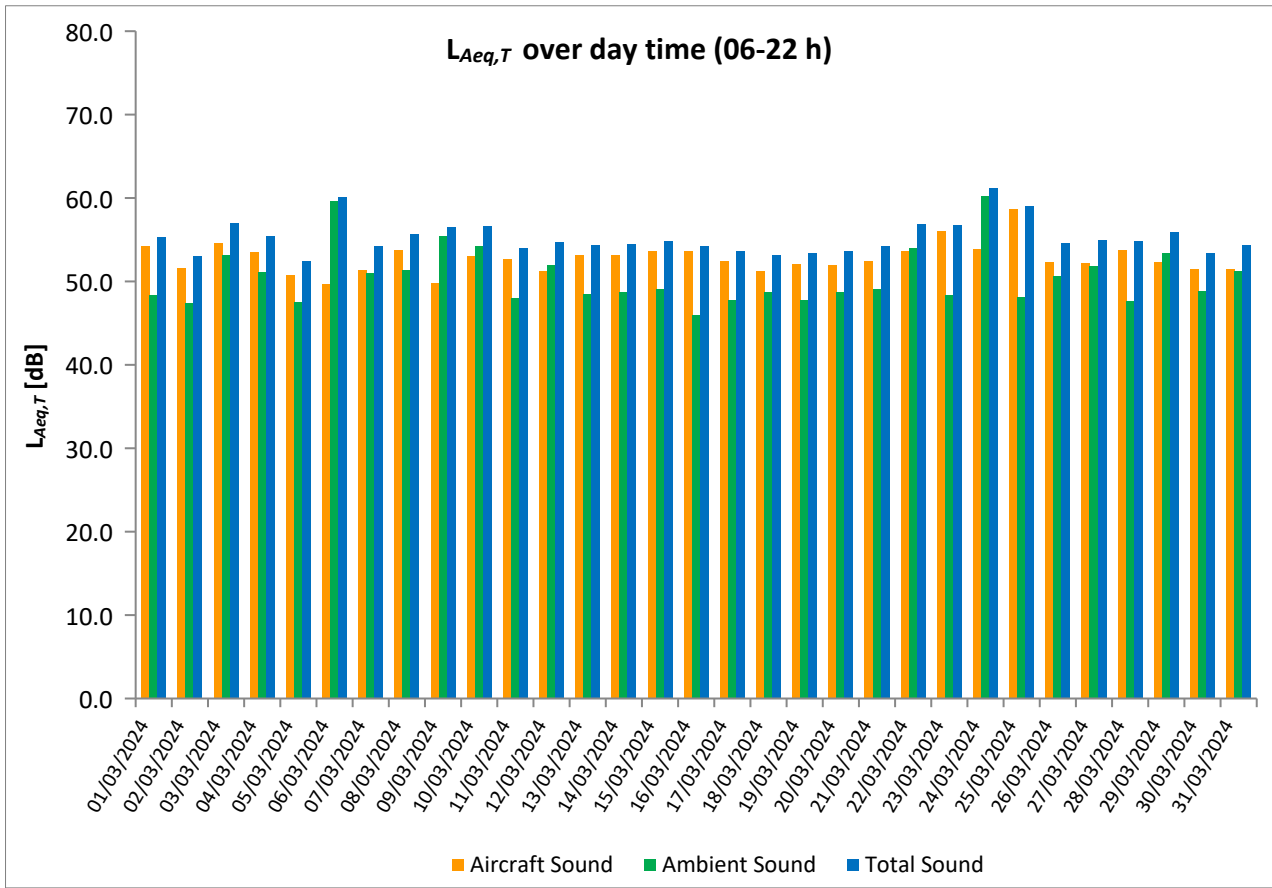

Equivalent Continuous Sound Pressure Level

MP07 Kněževés

March 2024



	Total Sound [dB]		Aircraft Sound [dB]		Ambient Sound [dB]	
	L _{Aeq,T} DAY	L _{Aeq,T} NIGHT	L _{Aeq,T} DAY	L _{Aeq,T} NIGHT	L _{Aeq,T} DAY	L _{Aeq,T} NIGHT
01/03/2024	55.5	54.0	52.2	52.6	52.8	48.2
02/03/2024	56.9	52.8	54.6	51.2	53.1	47.8
03/03/2024	57.1	52.7	55.0	50.3	53.0	49.0
04/03/2024	55.3	50.7	51.5	48.3	53.0	47.0
05/03/2024	53.8	45.6	52.8	42.4	47.1	42.8
06/03/2024	55.5	49.1	51.7	46.2	53.2	45.9
07/03/2024	55.5	50.3	53.7	47.4	50.8	47.1
08/03/2024	57.1	53.2	55.5	50.5	52.0	49.7
09/03/2024	56.0	51.9	54.4	47.5	50.8	49.9
10/03/2024	56.5	52.8	54.9	48.6	51.3	50.6
11/03/2024	53.2	49.8	52.1	47.1	46.7	46.5
12/03/2024	51.2	45.7	48.9	43.5	47.3	41.7
13/03/2024	53.9	47.9	52.7	44.7	47.8	45.1
14/03/2024	56.6	51.2	55.7	49.9	49.1	45.5
15/03/2024	57.0	52.9	56.1	51.2	49.7	47.9
16/03/2024	*	50.2	*	49.1	*	43.7
17/03/2024	52.0	47.4	50.5	46.5	46.4	40.2
18/03/2024	54.1	48.7	52.6	46.0	48.8	45.5
19/03/2024	54.1	51.6	52.6	49.3	48.8	47.7
20/03/2024	54.2	53.2	52.9	51.9	48.4	47.4
21/03/2024	55.0	48.8	50.8	47.2	52.9	43.6
22/03/2024	56.3	50.3	55.2	48.9	49.7	44.5
23/03/2024	56.6	49.9	52.8	48.6	54.2	44.0
24/03/2024	*	49.8	*	48.7	*	43.2
25/03/2024	57.4	*	53.6	*	55.0	*
26/03/2024	54.9	53.5	51.4	51.0	52.4	50.0
27/03/2024	55.9	52.7	53.5	50.6	52.3	48.5
28/03/2024	*	*	*	*	*	*
29/03/2024	57.8	53.4	56.7**	52.2	51.3	47.4
30/03/2024	*	*	*	*	*	*
31/03/2024	*	*	*	*	*	*
Sum	55.6	51.5	53.6	49.4	51.2	47.3

* Availability < 50%

** One or more events measured at wind speed above 5 m/s, not included into calculation

Equivalent Continuous Sound Pressure Level

MP07 Kněžves

March 2024

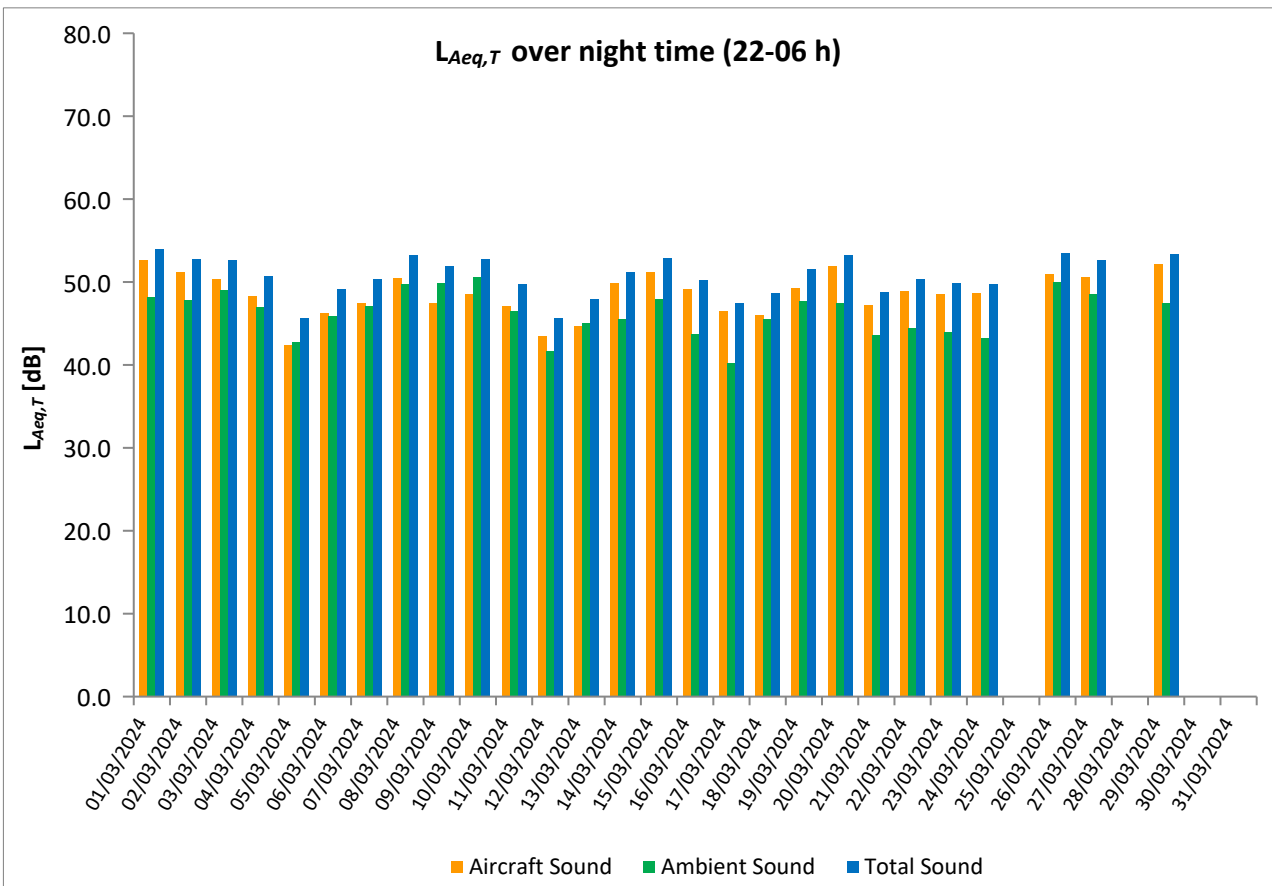
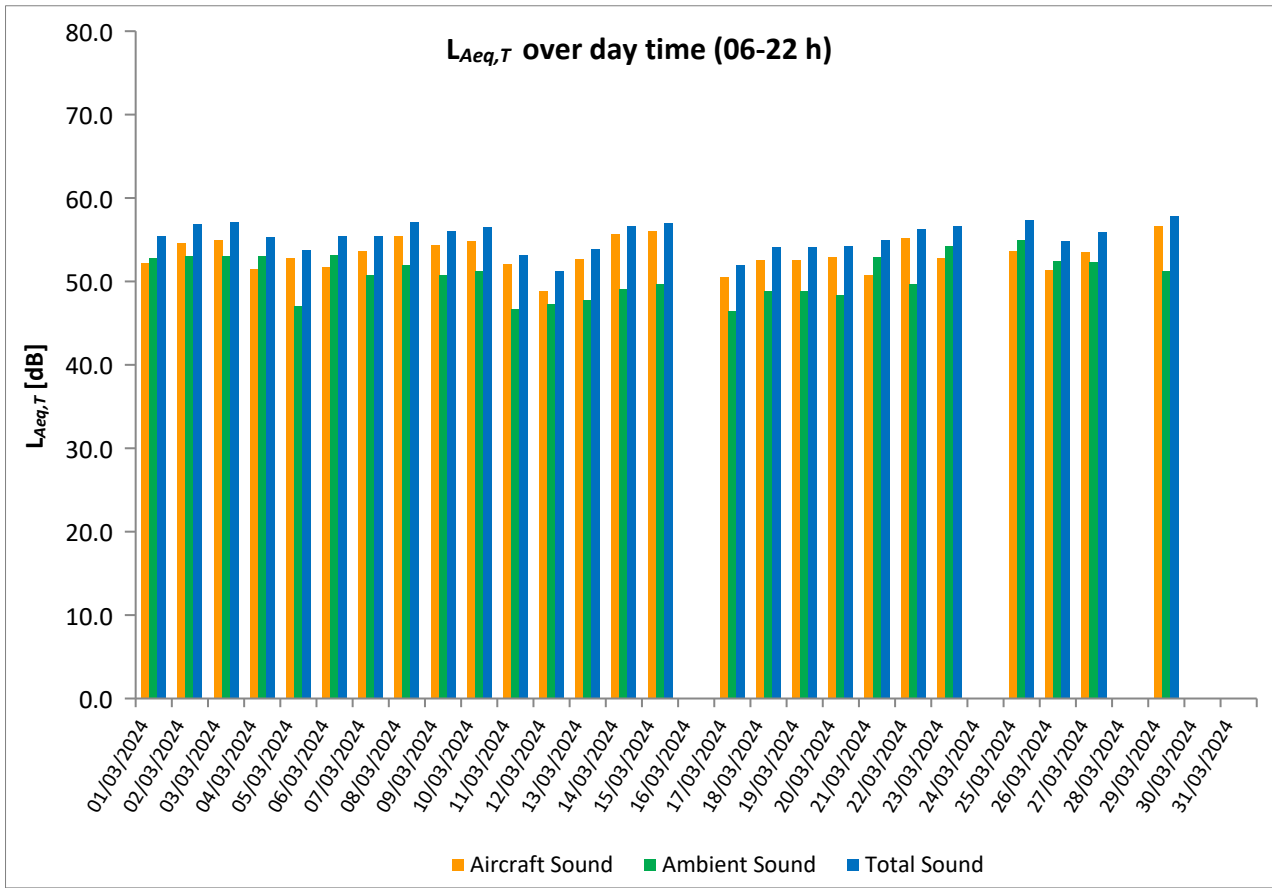

Equivalent Continuous Sound Pressure Level

MP08 Horoměřice střed

March 2024

	Total Sound [dB]		Aircraft Sound [dB]		Ambient Sound [dB]	
	L _{Aeq,T} DAY	L _{Aeq,T} NIGHT	L _{Aeq,T} DAY	L _{Aeq,T} NIGHT	L _{Aeq,T} DAY	L _{Aeq,T} NIGHT
01/03/2024	52.7	48.3	52.1	47.9	43.6	37.0
02/03/2024	52.4	42.9	52.0	42.4	42.2	33.3
03/03/2024	55.8	50.7	55.6	50.5	42.7	36.1
04/03/2024	51.7	48.9	51.0	48.6	43.6	37.4
05/03/2024	54.5	47.1	54.2	46.8	43.8	34.6
06/03/2024	54.7	49.1	54.2	48.9	44.4	35.9
07/03/2024	55.1	50.6	54.8	50.4	43.3	36.7
08/03/2024	56.2	51.0	55.8	50.8	45.4	36.7
09/03/2024	55.2	49.1	55.0	48.9	43.2	36.1
10/03/2024	56.5	50.1	56.1	49.9	45.8	36.5
11/03/2024	52.0	47.6	51.0	47.0	45.1	38.4
12/03/2024	50.3	45.7	49.3	45.1	43.3	36.6
13/03/2024	51.3	46.0	50.6	45.4	42.6	37.6
14/03/2024	51.6	45.1	50.8	44.5	43.7	36.2
15/03/2024	53.0	48.2	52.4	47.8	44.0	37.8
16/03/2024	51.5	45.4	50.4	44.6	45.0	37.5
17/03/2024	52.5	46.4	52.0	45.9	43.0	36.2
18/03/2024	55.1	48.9	54.8	48.6	43.2	37.7
19/03/2024	53.2	46.8	52.7	46.2	43.1	37.8
20/03/2024	51.7	45.4	50.5	44.4	45.6	38.5
21/03/2024	51.7	47.1	50.5	46.3	45.4	39.6
22/03/2024	53.0	47.4	52.2	46.8	44.8	38.4
23/03/2024	52.1	46.1	50.5	45.3	46.9	38.1
24/03/2024	53.3	47.7	52.3	46.4	46.7	41.8
25/03/2024	50.2	48.2	48.2	46.8	45.8	42.5
26/03/2024	52.1	48.0	50.1	46.5	47.6	42.5
27/03/2024	52.1	51.2	51.2	50.6	44.9	42.4
28/03/2024	52.8	50.2	51.9	48.2	45.5	45.7
29/03/2024	52.2	50.9	51.3	46.6	44.7	48.9
30/03/2024	53.2	50.0	52.6	45.9	44.4	48.0
31/03/2024	53.2	43.6	51.2	42.5	48.9	37.4
Sum	53.3	48.4	52.6	47.5	44.9	40.8

* Availability < 50%

** One or more events measured at wind speed above 5 m/s, not included into calculation

Equivalent Continuous Sound Pressure Level

MP08 Horoměřice střed

March 2024

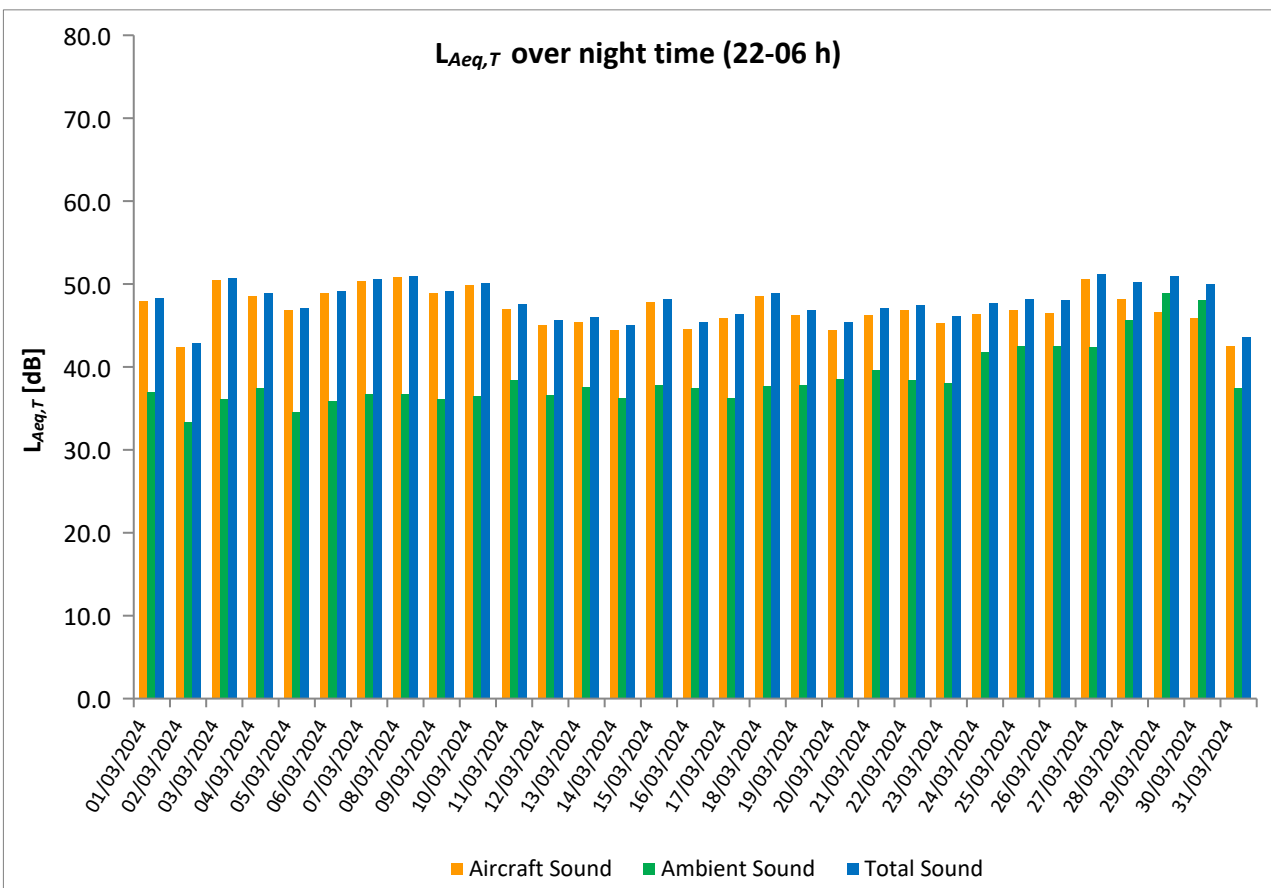
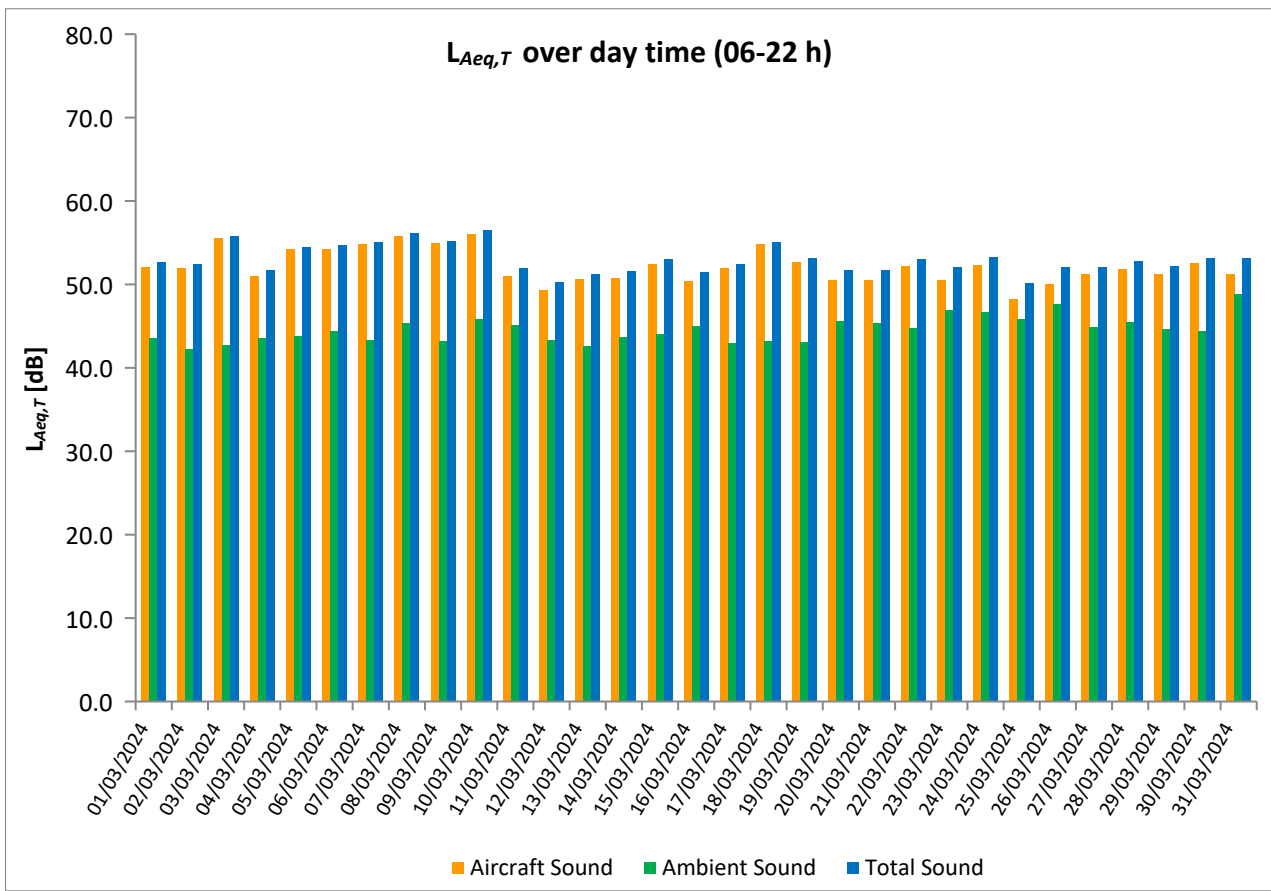

Equivalent Continuous Sound Pressure Level

MP09 Praha - Přední Kopanina

March 2024



	Total Sound [dB]		Aircraft Sound [dB]		Ambient Sound [dB]	
	L _{Aeq,T} DAY	L _{Aeq,T} NIGHT	L _{Aeq,T} DAY	L _{Aeq,T} NIGHT	L _{Aeq,T} DAY	L _{Aeq,T} NIGHT
01/03/2024	53.5	46.7	49.4	44.7	51.5	42.4
02/03/2024	55.3	46.4	53.8	44.8	50.0	41.4
03/03/2024	59.1	52.3	58.8	52.0	47.3	41.2
04/03/2024	55.5	52.2	50.3	51.8	53.9	41.9
05/03/2024	59.2	50.3	57.6	49.8	53.9	40.6
06/03/2024	65.1	52.6	57.7	52.2	64.2	42.1
07/03/2024	59.4	53.9	58.5	53.7	52.2	40.9
08/03/2024	60.0	54.0	59.1	53.7	52.3	42.1
09/03/2024	59.0	52.0	58.4	51.6	50.1	41.9
10/03/2024	59.8	52.1	59.4	51.7	49.3	41.2
11/03/2024	53.8	49.1	49.4	47.1	51.8	44.9
12/03/2024	53.6	46.2	47.6	42.6	52.3	43.8
13/03/2024	53.6	48.2	49.5	44.1	51.5	46.1
14/03/2024	54.3	48.1	49.3	44.1	52.7	45.9
15/03/2024	55.2	49.8	51.4	46.9	52.9	46.8
16/03/2024	53.1	47.8	49.1	43.4	51.0	45.8
17/03/2024	54.4	48.9	51.8	47.8	51.0	42.5
18/03/2024	59.1	52.5	58.1	52.1	52.0	41.6
19/03/2024	58.7	49.5	56.6	48.5	54.4	42.5
20/03/2024	54.3	47.1	49.8	43.6	52.4	44.6
21/03/2024	53.5	48.1	49.1	44.1	51.6	45.9
22/03/2024	55.0	49.1	51.1	46.0	52.8	46.3
23/03/2024	54.3	47.4	48.4	43.1	53.0	45.4
24/03/2024	53.4	48.0	50.2**	44.7	50.6	45.3
25/03/2024	52.7	48.5	46.4	43.9	51.5	46.7
26/03/2024	54.7	48.5	53.2	46.9	49.5	43.3
27/03/2024	56.9	52.0	54.0	51.2	53.8	44.1
28/03/2024	54.0	50.2	49.8	46.2	52.0	48.0
29/03/2024	52.3	49.5	50.2	47.1	48.1	45.8
30/03/2024	56.6	48.1	55.1	45.1	51.2	45.0
31/03/2024	53.4	45.8	51.5	43.0	49.0	42.6
Sum	57.2	50.2	54.6	48.9	53.7	44.3

* Availability < 50%

** One or more events measured at wind speed above 5 m/s, not included into calculation

Equivalent Continuous Sound Pressure Level

MP09 Praha - Přední Kopanina

March 2024

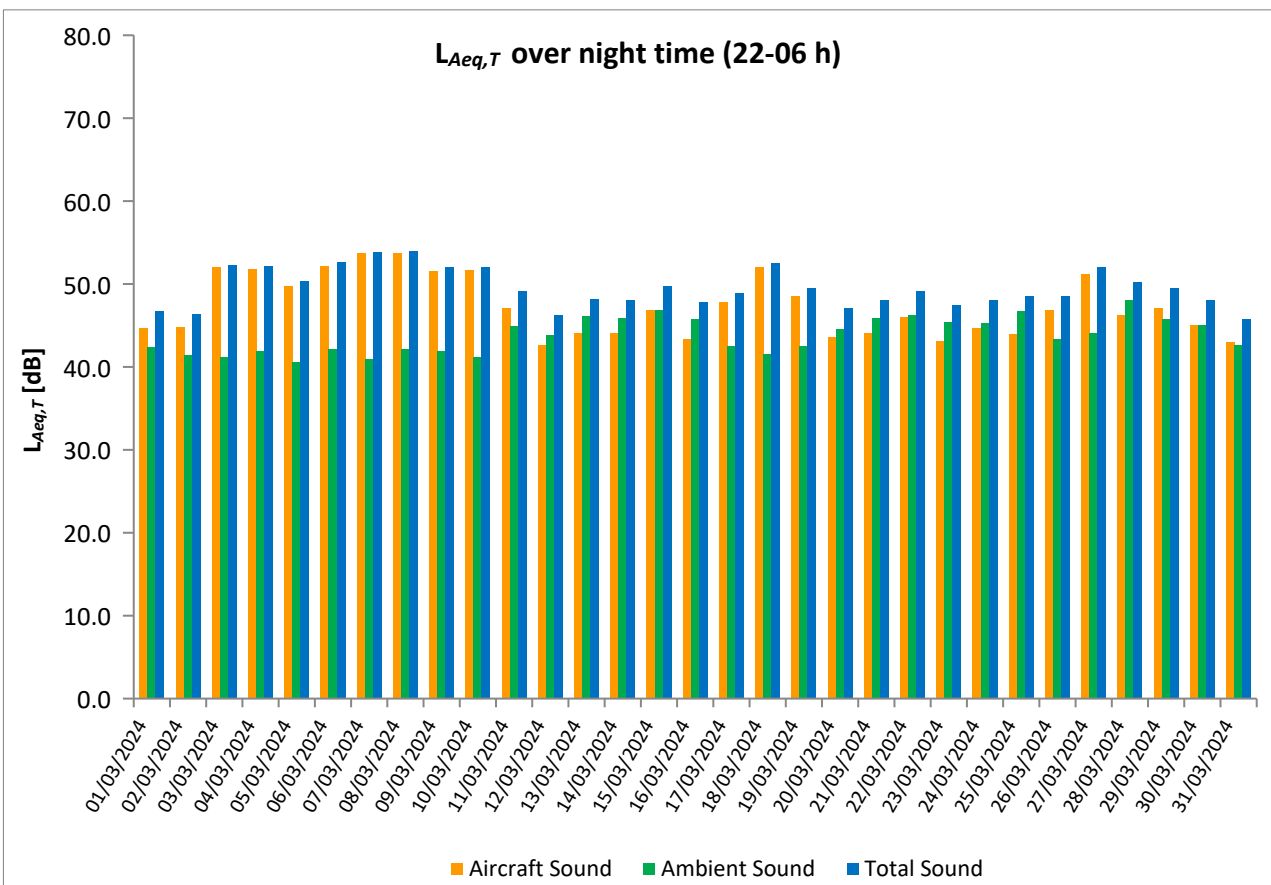
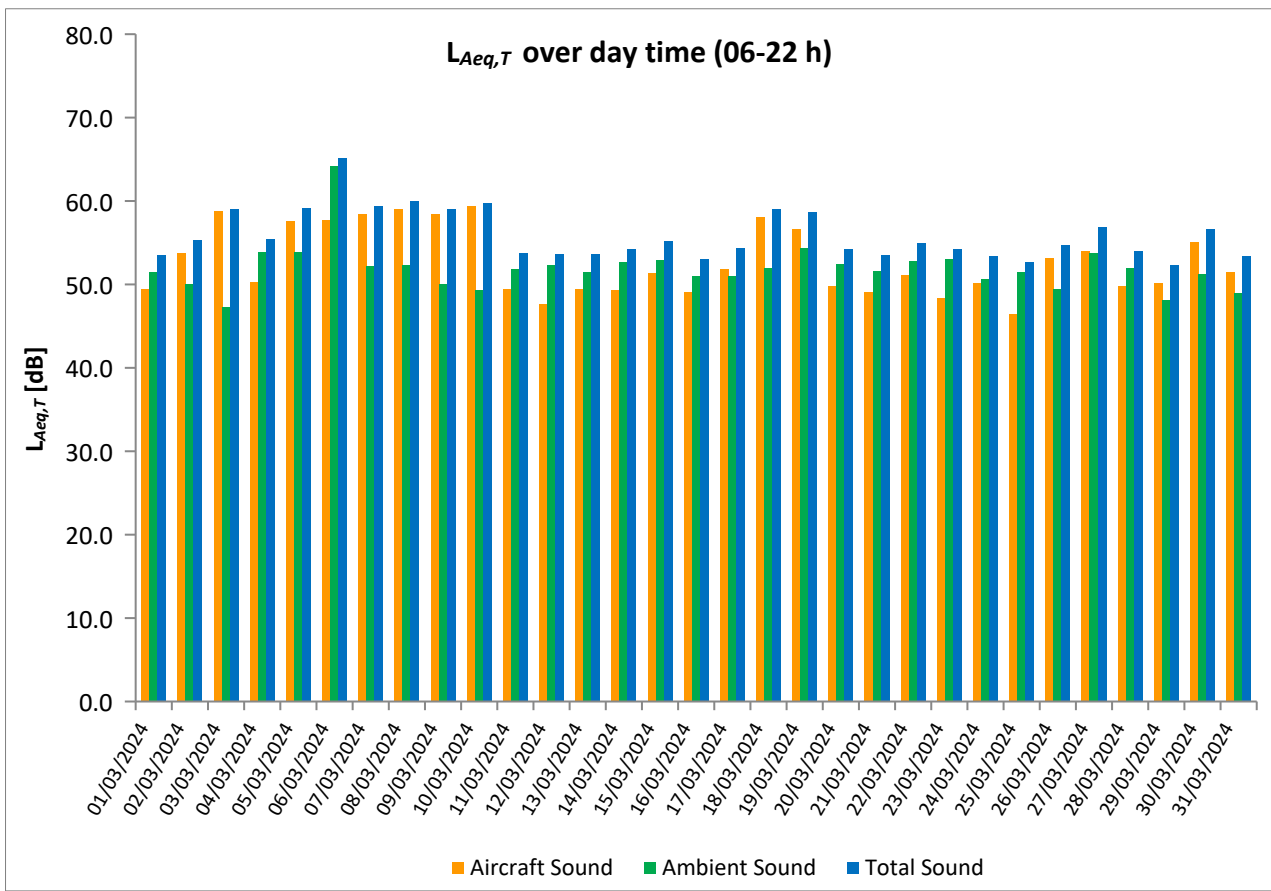

Equivalent Continuous Sound Pressure Level

MP10 Horoměřice

March 2024

	Total Sound [dB]		Aircraft Sound [dB]		Ambient Sound [dB]	
	L _{Aeq,T} DAY	L _{Aeq,T} NIGHT	L _{Aeq,T} DAY	L _{Aeq,T} NIGHT	L _{Aeq,T} DAY	L _{Aeq,T} NIGHT
01/03/2024	52.0	46.8	50.8	46.5	45.7	35.8
02/03/2024	54.3	43.4	51.9	42.8	50.5	34.5
03/03/2024	57.7	51.1	56.5	51.0	51.3	36.0
04/03/2024	54.5	50.1	50.1	49.9	52.6	36.4
05/03/2024	55.6	48.3	55.1	48.1	45.5	34.4
06/03/2024	55.9	50.7	54.9	50.6	48.9	34.0
07/03/2024	57.7	52.1	55.6	52.0	53.5	36.7
08/03/2024	57.5	52.2	56.5	52.1	50.3	36.8
09/03/2024	57.1	49.9	55.8	49.7	51.0	37.3
10/03/2024	57.4	50.7	56.9	50.5	47.3	37.1
11/03/2024	51.7	47.5	50.0	47.0	46.9	37.7
12/03/2024	52.4	44.8	48.3	44.0	50.3	37.4
13/03/2024	51.3	45.3	49.2	44.2	47.2	38.6
14/03/2024	51.6	44.4	49.7	43.3	47.1	37.8
15/03/2024	56.4	47.2	51.4	46.6	54.7	38.4
16/03/2024	51.5	44.8	49.5	43.6	47.3	38.6
17/03/2024	53.8	47.4	51.8	46.9	49.4	37.5
18/03/2024	56.2	50.5	55.6	50.2	47.0	37.9
19/03/2024	54.7	48.2	54.2	47.8	45.1	38.0
20/03/2024	52.3	44.4	49.9	43.3	48.5	37.9
21/03/2024	53.0	46.2	49.6	45.2	50.3	39.1
22/03/2024	52.5	46.4	51.0	45.7	47.3	38.3
23/03/2024	51.7	46.1	49.3	44.3	48.1	41.2
24/03/2024	52.4	46.9	51.1	45.6	46.7	41.0
25/03/2024	51.3	47.4	46.9	45.8	49.3	42.4
26/03/2024	54.1	48.1	50.8	47.4	51.4	39.5
27/03/2024	53.9	51.2	52.0	50.8	49.5	41.2
28/03/2024	52.4	48.8	50.8	47.2	47.5	43.5
29/03/2024	52.1	46.4	49.7	45.3	48.4	40.1
30/03/2024	53.8	45.5	52.7	44.3	47.5	39.6
31/03/2024	52.3	42.6	50.4	41.2	47.8	37.1
Sum	54.5	48.4	52.8	47.9	49.5	38.7

* Availability < 50%

** One or more events measured at wind speed above 5 m/s, not included into calculation

Equivalent Continuous Sound Pressure Level

MP10 Horoměřice

March 2024

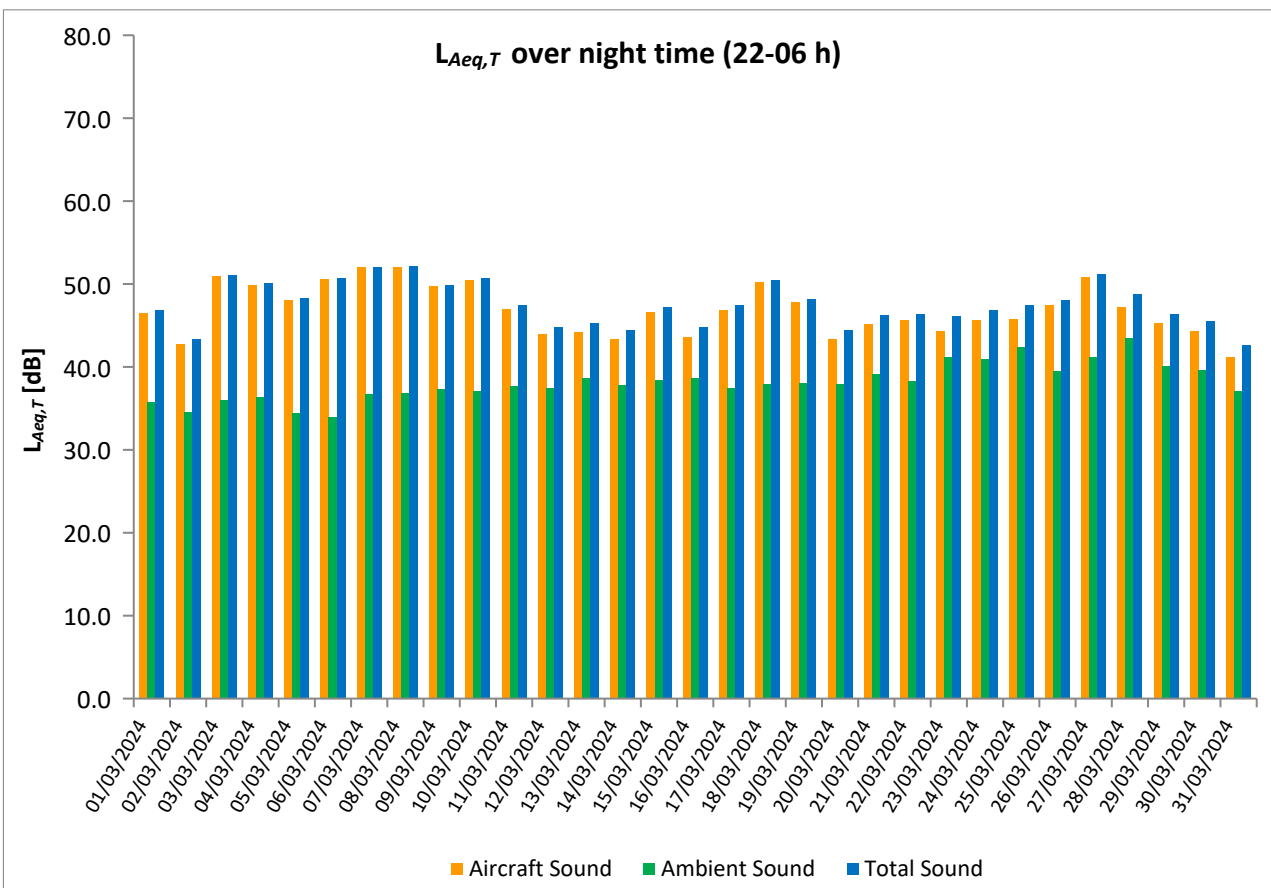
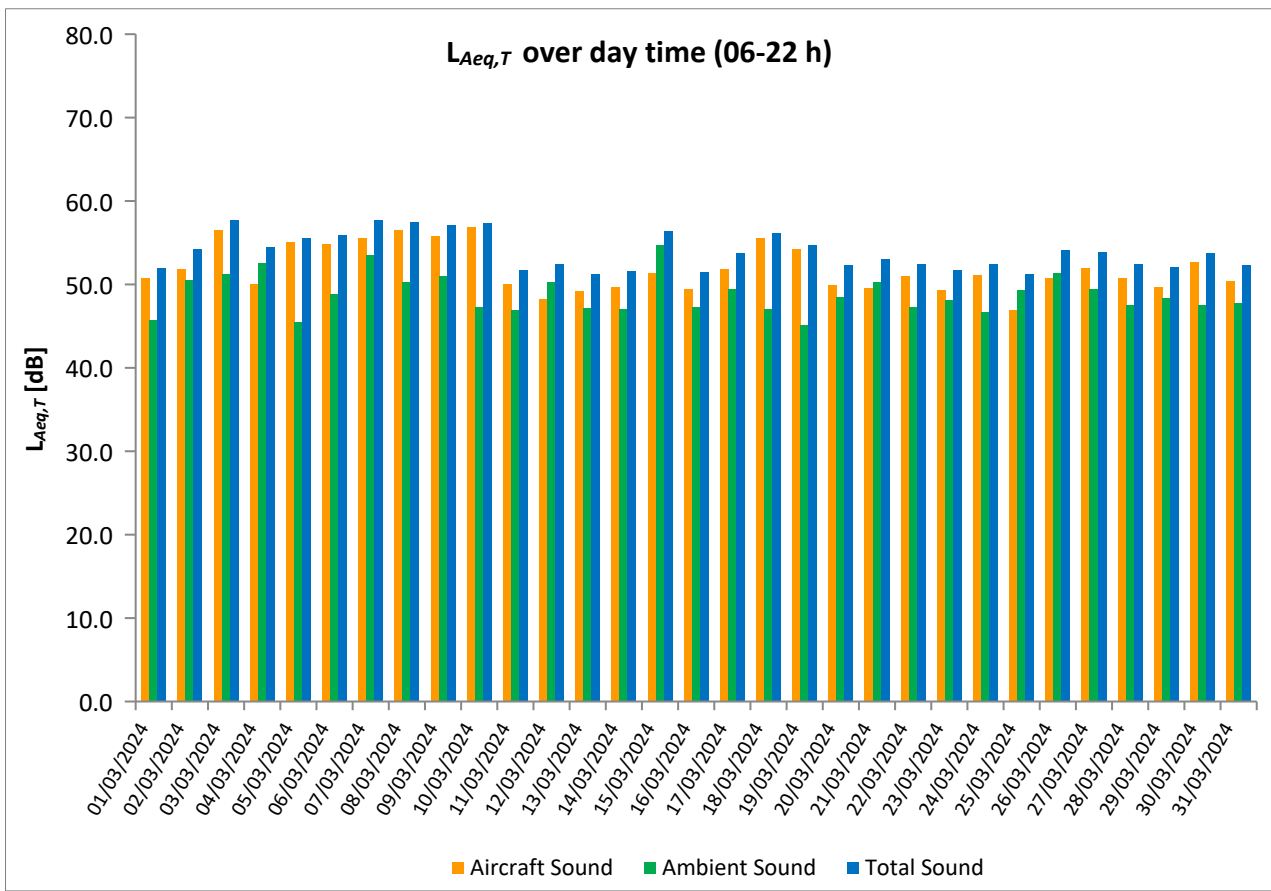

Equivalent Continuous Sound Pressure Level

MP11 Rostoky

March 2024



	Total Sound [dB]		Aircraft Sound [dB]		Ambient Sound [dB]	
	L _{Aeq,T} DAY	L _{Aeq,T} NIGHT	L _{Aeq,T} DAY	L _{Aeq,T} NIGHT	L _{Aeq,T} DAY	L _{Aeq,T} NIGHT
01/03/2024	55.0	47.8	52.3	47.2	51.6	39.0
02/03/2024	55.0	42.1	50.2	40.7	53.2	36.6
03/03/2024	57.1	49.3	52.4	48.9	55.3	39.3
04/03/2024	54.6	47.7	50.8	46.9	52.3	39.8
05/03/2024	54.6	44.4	50.7	43.6	52.3	36.3
06/03/2024	53.2	46.7	50.5	45.9	49.9	39.2
07/03/2024	54.3	48.6	51.1	47.7	51.5	41.4
08/03/2024	55.1	49.4	51.8	48.8	52.3	40.6
09/03/2024	54.6	47.6	51.2	46.5	52.0	40.8
10/03/2024	55.4	49.0	52.7	47.8	52.1	43.0
11/03/2024	55.2	48.0	51.5	46.6	52.8	42.1
12/03/2024	54.3	48.8	49.7	45.9	52.4	45.6
13/03/2024	52.9	49.5	51.0	46.0	48.6	46.9
14/03/2024	53.5	47.2	50.9	44.7	50.2	43.5
15/03/2024	55.3	50.4	52.4	46.7	52.1	47.9
16/03/2024	51.9	47.7	50.1	44.0	47.2	45.2
17/03/2024	52.7	47.9	51.5	44.4	46.7	45.2
18/03/2024	51.9	49.9	50.2	45.7	47.1	47.8
19/03/2024	52.5	47.3	48.8	44.0	50.0	44.5
20/03/2024	52.1	49.2	50.0	44.5	48.0	47.5
21/03/2024	56.3	49.6	50.8	45.6	54.9	47.3
22/03/2024	55.3	49.2	52.1	45.8	52.4	46.4
23/03/2024	52.2	48.0	49.6	44.6	48.7	45.3
24/03/2024	52.9	48.8	51.8	46.0	46.7	45.5
25/03/2024	52.4	49.3	48.1	47.0	50.4	45.4
26/03/2024	53.0	48.4	47.0	44.7	51.7	45.9
27/03/2024	53.3	49.5	48.5	47.7	51.6	44.8
28/03/2024	53.0	50.7	51.8	47.5	47.0	47.9
29/03/2024	53.2	50.1	51.3	46.5	48.9	47.6
30/03/2024	51.7	49.9	49.7	44.8	47.5	48.2
31/03/2024	52.4	42.8	50.5	40.8	48.0	38.6
Sum	54.0	48.6	50.9	46.1	51.2	44.9

* Availability < 50%

** One or more events measured at wind speed above 5 m/s, not included into calculation

Equivalent Continuous Sound Pressure Level

MP11 Roztoky

March 2024

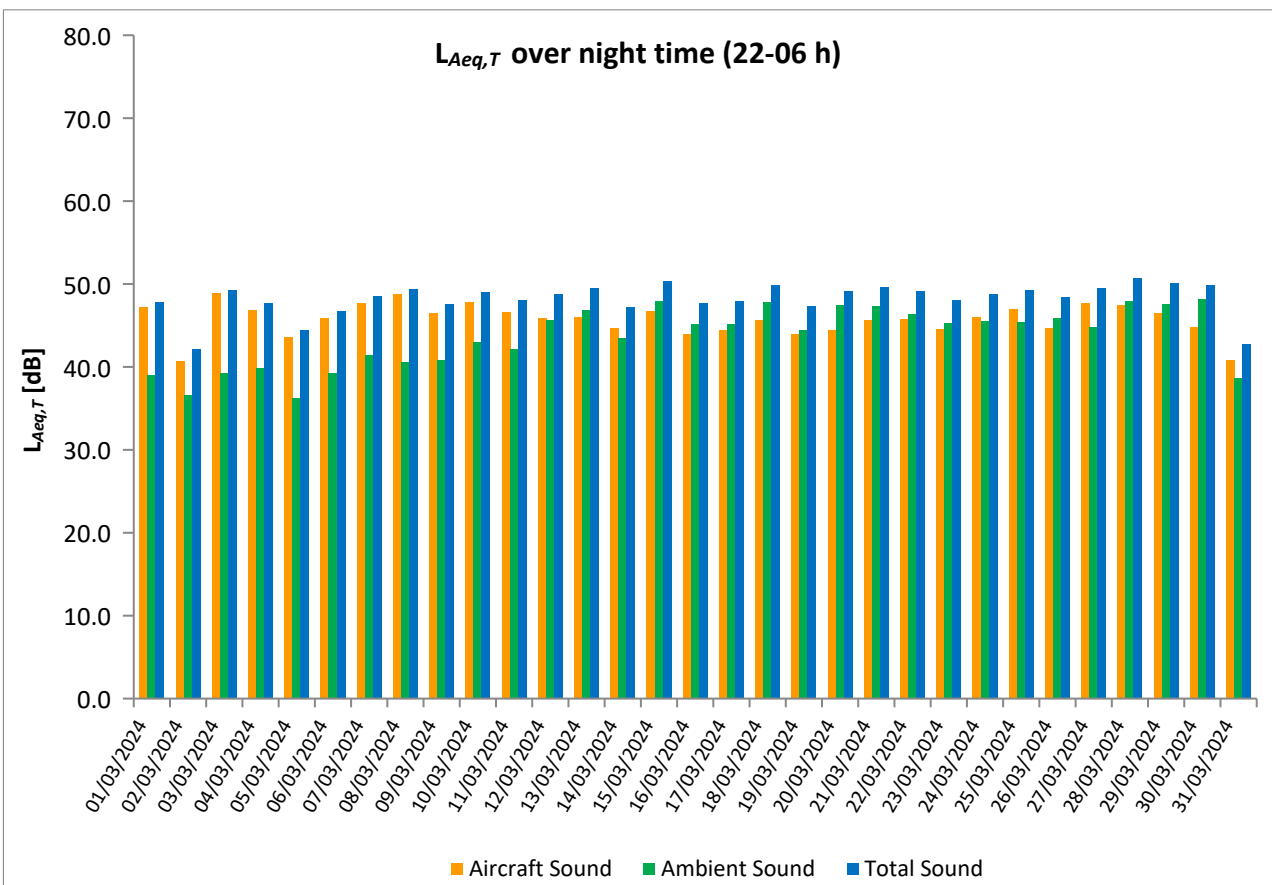
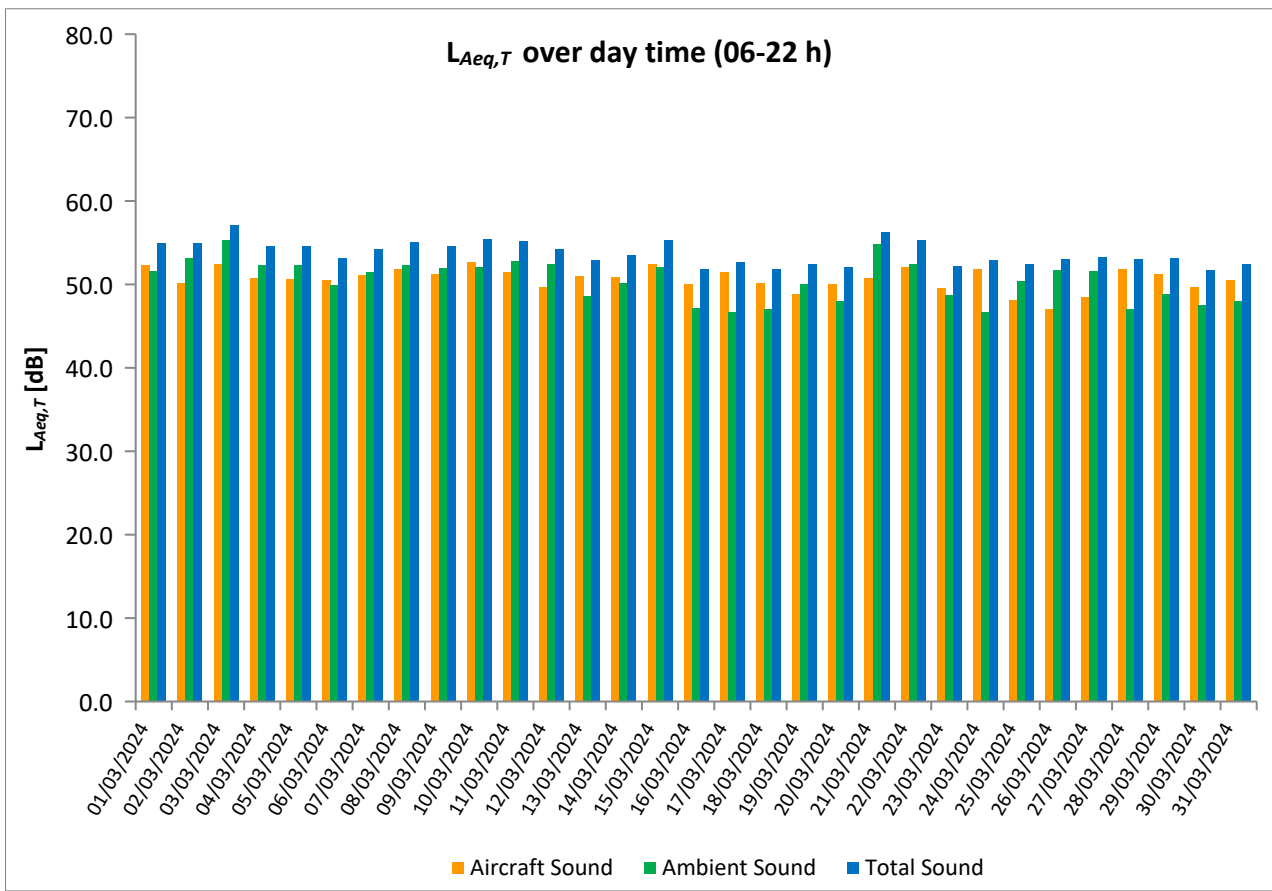

Equivalent Continuous Sound Pressure Level

MP12 Praha 17 - Řepy

March 2024

	Total Sound [dB]		Aircraft Sound [dB]		Ambient Sound [dB]	
	L _{Aeq,T} DAY	L _{Aeq,T} NIGHT	L _{Aeq,T} DAY	L _{Aeq,T} NIGHT	L _{Aeq,T} DAY	L _{Aeq,T} NIGHT
01/03/2024	45.5	37.8	39.8		44.1	37.8
02/03/2024	46.6	37.2	42.9		44.2	37.2
03/03/2024	47.9	37.9	40.6		47.0	37.9
04/03/2024	48.0	39.2	44.6		45.3	39.2
05/03/2024	46.4	39.5	43.8		43.1	39.5
06/03/2024	45.8	43.9	40.5	41.8	44.3	39.9
07/03/2024	45.8	45.0	42.2	43.2	43.3	40.3
08/03/2024	45.9	39.4	39.2		44.8	39.4
09/03/2024	43.0	45.3	32.9		42.5	45.3
10/03/2024	43.8	39.5	33.6		43.4	39.5
11/03/2024	47.7	43.3	24.1		47.6	43.3
12/03/2024	51.6	44.0	34.8		51.5	44.0
13/03/2024	51.1	44.9	37.9		50.8	44.9
14/03/2024	47.3	43.6	42.7		45.5	43.6
15/03/2024	47.4	44.5	39.9		46.6	44.5
16/03/2024	51.9	42.5	50.7		45.7	42.5
17/03/2024	45.1	41.8	41.5		42.5	41.8
18/03/2024	47.5	48.9	45.4		43.4	48.9
19/03/2024	50.4	40.4	42.1		49.7	40.4
20/03/2024	47.6	41.1	41.8		46.3	41.1
21/03/2024	48.0	41.4	38.2		47.6	41.4
22/03/2024	48.2	43.4	42.8		46.7	43.4
23/03/2024	56.6	42.1	56.0		47.7	42.1
24/03/2024	46.0	42.6	31.6		45.9	42.6
25/03/2024	59.5	42.8	59.2		48.0	42.8
26/03/2024	57.2	40.0	56.7		46.9	40.0
27/03/2024	58.4	40.5	58.0		47.6	40.5
28/03/2024	48.3	44.7	41.9		47.1	44.7
29/03/2024	52.9	42.8			52.9	42.8
30/03/2024	50.5	41.4	31.7		50.5	41.4
31/03/2024	46.5	41.3	34.2		46.2	41.3
Sum	51.5	42.8	49.5	30.7	47.3	42.5

* Availability < 50%

** One or more events measured at wind speed above 5 m/s, not included into calculation

Equivalent Continuous Sound Pressure Level
 MP12 Praha 17 - Řepy
 March 2024

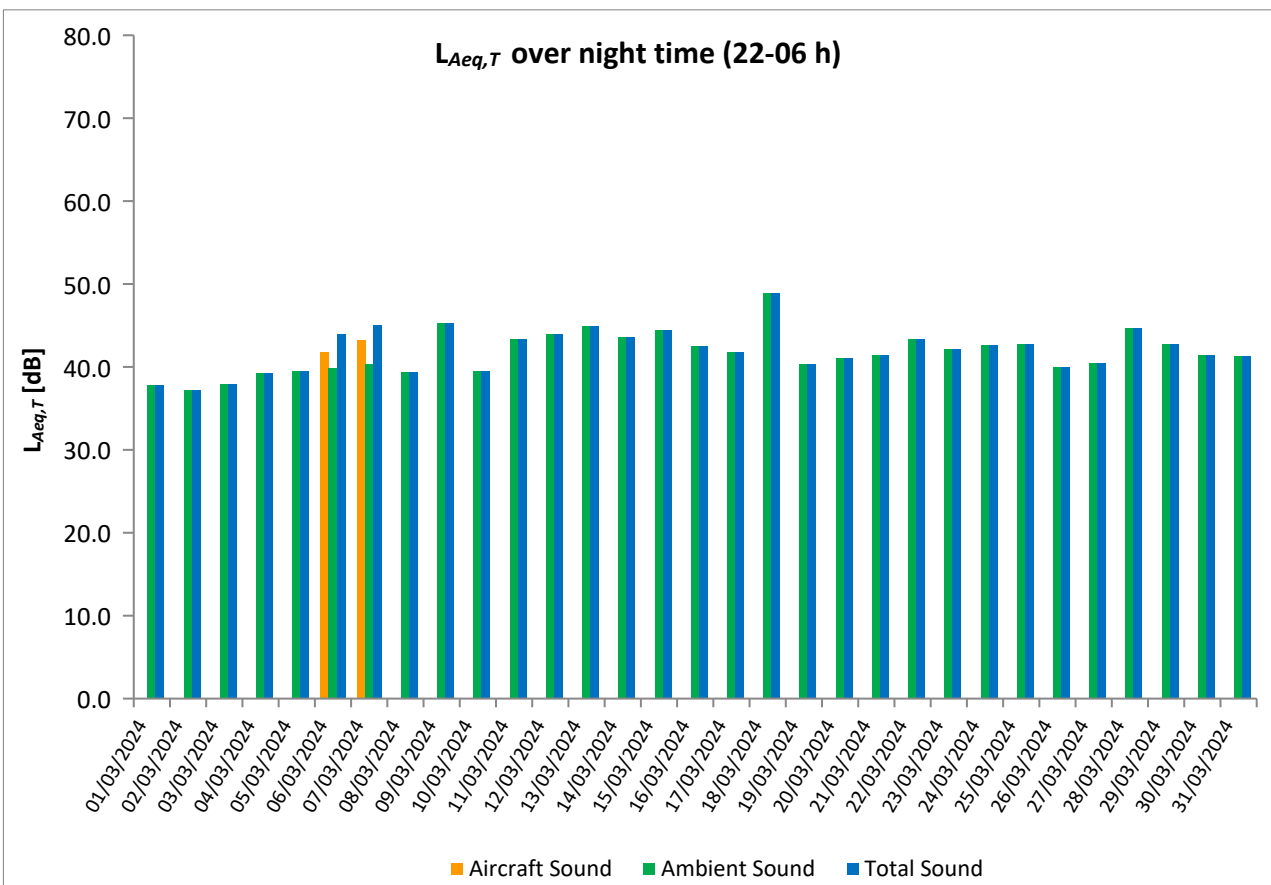
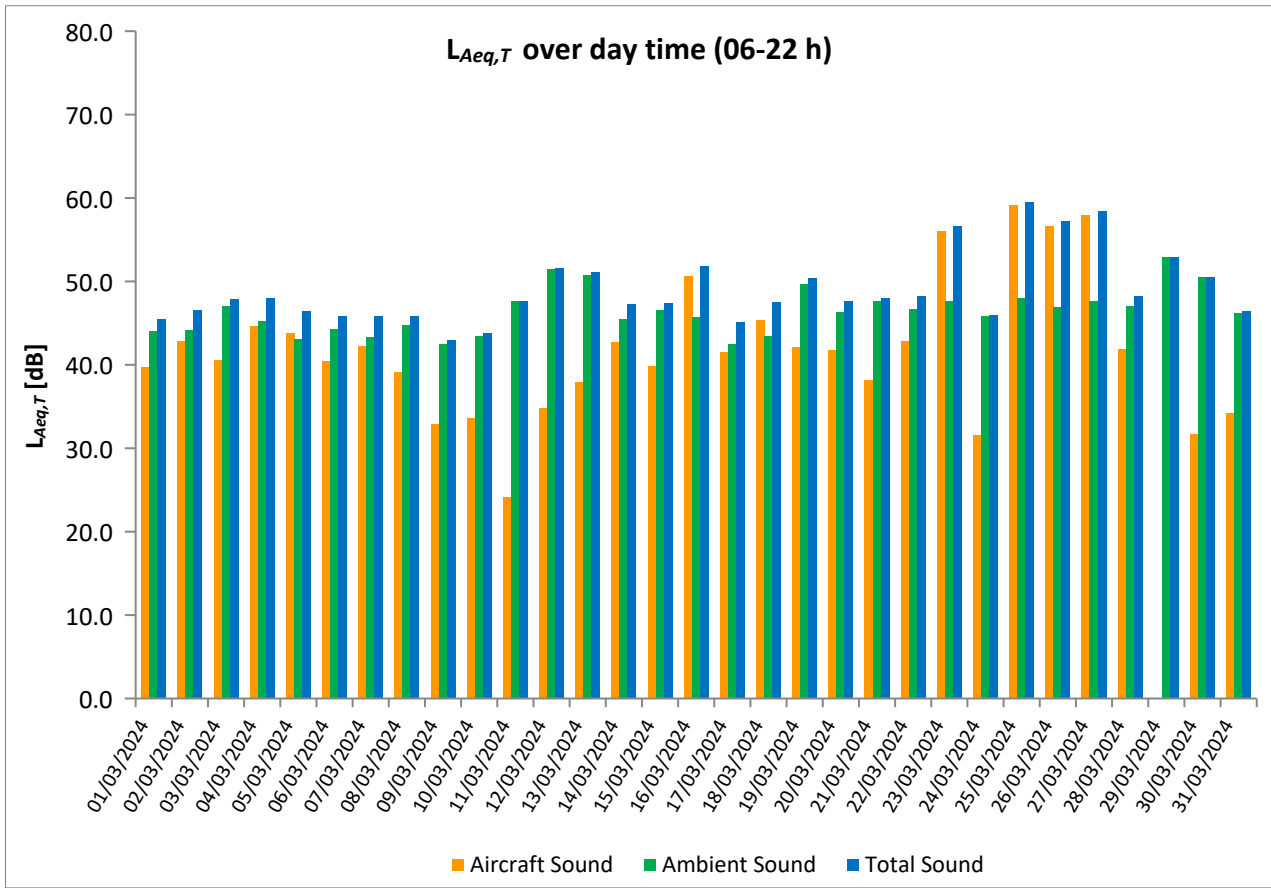

Equivalent Continuous Sound Pressure Level

MP13 Suchdol

March 2024

	Total Sound [dB]		Aircraft Sound [dB]		Ambient Sound [dB]	
	L _{Aeq,T} DAY	L _{Aeq,T} NIGHT	L _{Aeq,T} DAY	L _{Aeq,T} NIGHT	L _{Aeq,T} DAY	L _{Aeq,T} NIGHT
01/03/2024	56.2	51.1	55.8	50.9	45.6	37.7
02/03/2024	53.6	43.4	53.1	42.9	44.3	33.1
03/03/2024	54.6	51.4	53.9	51.3	46.5	37.6
04/03/2024	54.9	49.4	54.4	49.1	45.3	38.1
05/03/2024	52.5	46.5	51.9	46.0	43.7	36.2
06/03/2024	52.9	47.8	52.2	47.4	44.5	37.4
07/03/2024	52.6	49.4	52.1	49.1	42.7	38.0
08/03/2024	53.9	50.3	52.8	50.1	47.3	37.8
09/03/2024	53.6	47.9	52.7	47.5	46.6	36.9
10/03/2024	54.2	49.6	53.8	49.3	43.8	38.8
11/03/2024	55.9	49.9	55.0	49.5	48.6	38.8
12/03/2024	54.2	49.6	53.5	49.2	46.0	38.6
13/03/2024	55.5	49.7	54.2	49.2	49.8	39.9
14/03/2024	55.3	48.7	54.6	48.2	47.2	38.7
15/03/2024	56.5	50.8	56.0	50.5	47.0	39.7
16/03/2024	54.8	48.9	53.8	48.5	48.0	38.7
17/03/2024	55.1	47.7	54.7	47.3	44.9	36.4
18/03/2024	52.6	48.4	52.0	47.7	43.7	39.8
19/03/2024	51.3	46.4	50.5	45.9	43.8	36.4
20/03/2024	53.8	48.7	53.4	48.2	43.9	39.2
21/03/2024	55.1	50.0	54.5	49.5	46.5	40.3
22/03/2024	56.3	50.1	55.8	49.7	46.8	39.9
23/03/2024	54.4	48.8	53.4**	48.2	47.3	39.5
24/03/2024	56.0	50.0	55.5	49.5	45.8	40.7
25/03/2024	52.6	51.0	51.6	50.4	45.6	41.9
26/03/2024	49.4	47.4	47.8	46.6	44.3	39.9
27/03/2024	50.9	50.5	49.4	50.0	45.7	40.8
28/03/2024	56.0	51.7	55.5	51.1	46.9	43.2
29/03/2024	55.7	50.5	54.6	50.0	48.9	41.0
30/03/2024	52.8	49.0	52.1	48.3	44.9	40.9
31/03/2024	54.5	46.2	54.0	45.8	44.3	35.3
Sum	54.4	49.4	53.7	48.9	46.2	39.2

* Availability < 50%

** One or more events measured at wind speed above 5 m/s, not included into calculation

Equivalent Continuous Sound Pressure Level

MP13 Suchdol

March 2024

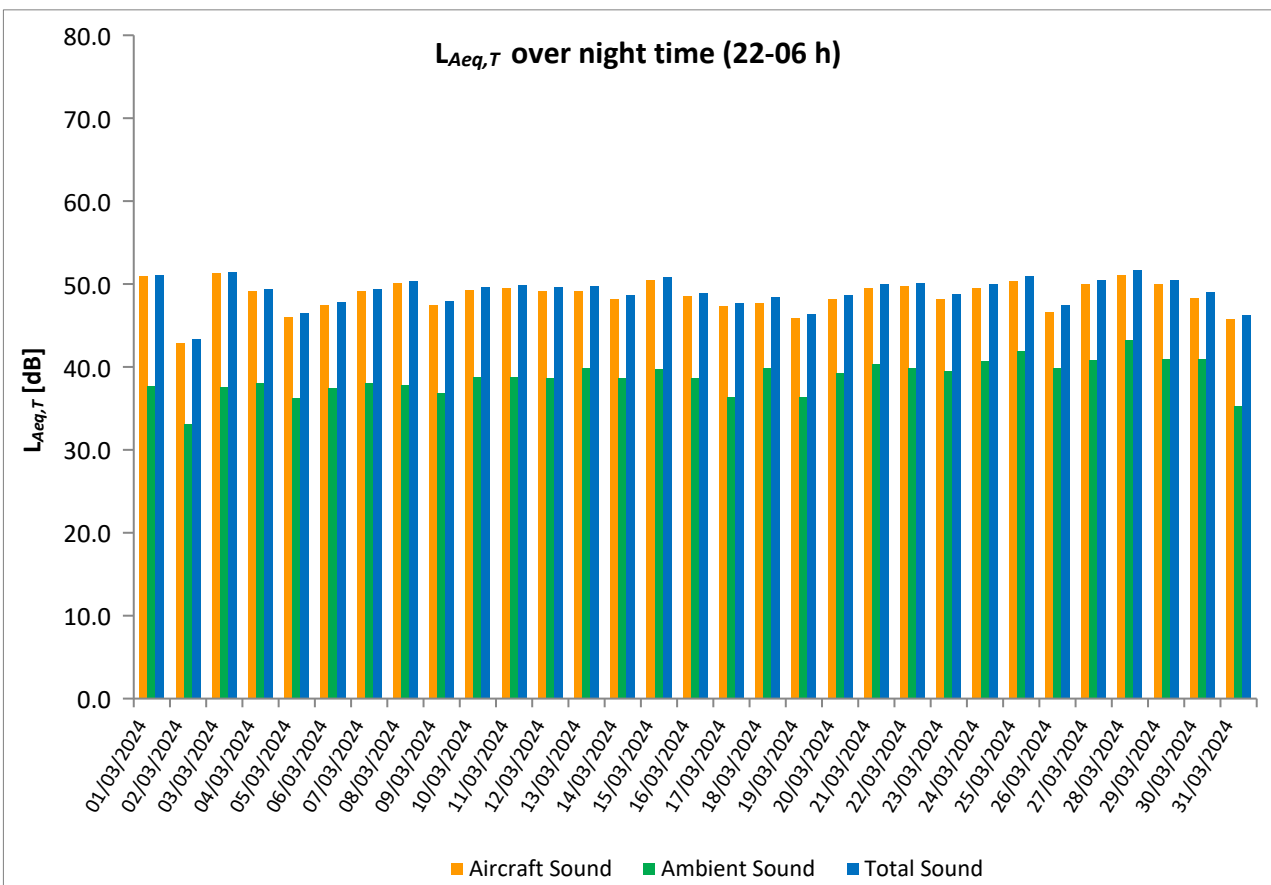
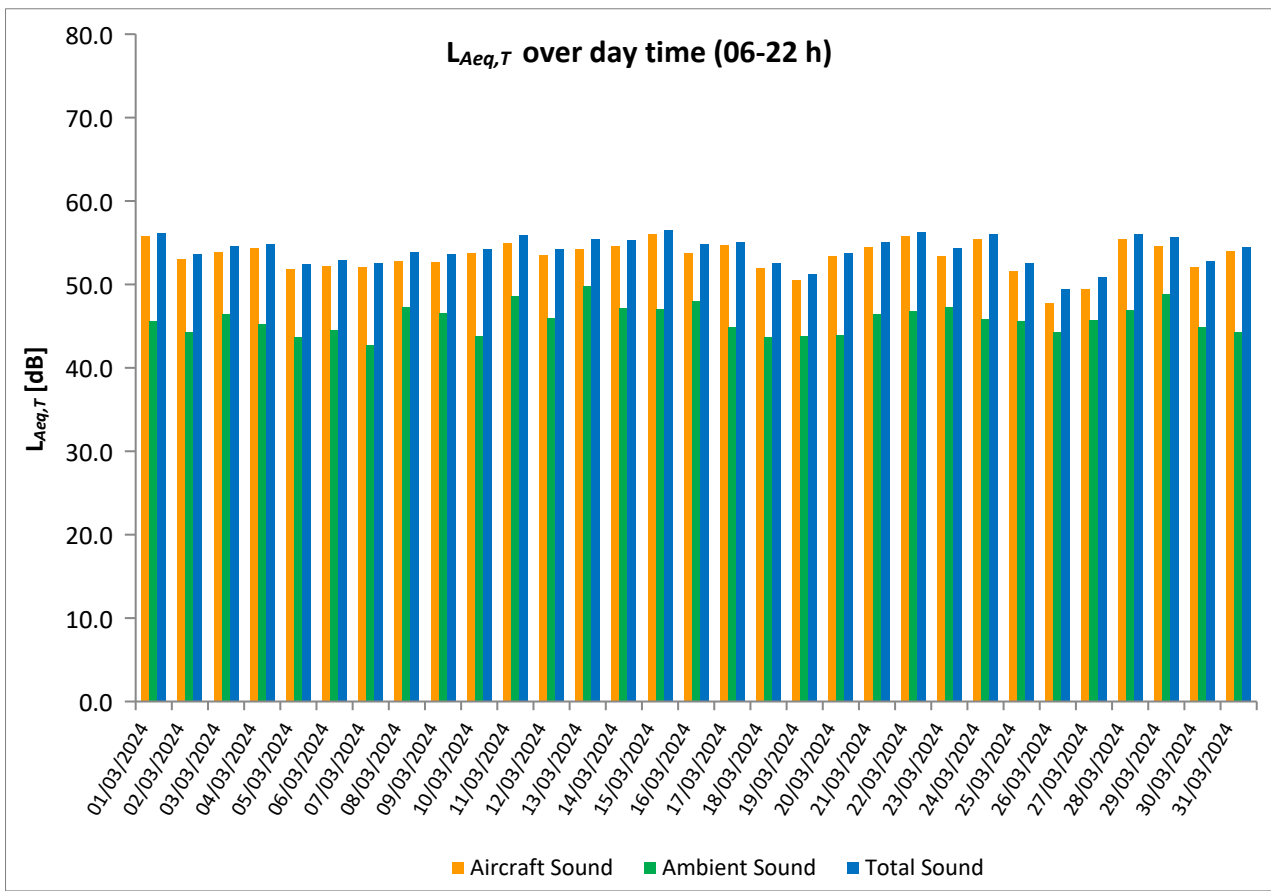

Equivalent Continuous Sound Pressure Level

MP14 Malé Kyšice

March 2024



	Total Sound [dB]		Aircraft Sound [dB]		Ambient Sound [dB]	
	L _{Aeq,T} DAY	L _{Aeq,T} NIGHT	L _{Aeq,T} DAY	L _{Aeq,T} NIGHT	L _{Aeq,T} DAY	L _{Aeq,T} NIGHT
01/03/2024	52.6	47.3	50.2	46.9	48.9	36.6
02/03/2024	51.1	48.9	49.9	48.8	45.0	34.6
03/03/2024	55.5	45.2	55.0	44.8	45.9	35.1
04/03/2024	52.2	49.1	51.7	48.6	43.1	39.6
05/03/2024	54.3	48.0	54.0	47.7	43.3	36.3
06/03/2024	66.5	49.6	53.6	49.2	66.3	39.2
07/03/2024	55.8	48.5	54.8	48.3	49.0	35.4
08/03/2024	55.1	50.5	54.7	50.2	44.7	38.7
09/03/2024	54.5	48.5	54.0	48.2	44.6	36.5
10/03/2024	55.7	49.4	55.3	49.1	45.5	37.4
11/03/2024	52.2	47.0	49.1	46.5	49.3	37.3
12/03/2024	49.9	44.8	47.9	41.2	45.5	42.3
13/03/2024	49.3	45.3	48.3	44.7	42.6	36.6
14/03/2024	52.0	47.6	50.5	47.1	46.6	38.3
15/03/2024	53.8	49.4	49.3	46.5	51.9	46.3
16/03/2024	51.8	48.1	45.2	45.1	50.7	45.1
17/03/2024	53.6	52.0	50.2	49.5	51.1	48.3
18/03/2024	56.2	51.8	54.4	49.4	51.4	48.1
19/03/2024	54.4	53.9	52.5	48.4	50.0	52.5
20/03/2024	53.9	52.9	49.4	44.5	52.0	52.2
21/03/2024	55.9	52.1	48.6	46.2	55.1	50.8
22/03/2024	55.1	55.1	47.6	46.7	54.2	54.5
23/03/2024	55.7	56.9	42.4	44.4	55.5	56.6
24/03/2024	53.8	56.4	45.7	46.7	53.1	55.9
25/03/2024	56.4	53.6	43.7	45.8	56.2	52.9
26/03/2024	55.3	56.1	47.0	49.6	54.6	55.1
27/03/2024	56.0	56.7	50.0	49.9	54.7	55.7
28/03/2024	50.9	49.2	47.0	46.6	48.6	45.8
29/03/2024	50.8	49.6	49.1	46.2	45.9	47.0
30/03/2024	52.6	50.2	51.7	43.5	45.2	49.2
31/03/2024	52.6	47.8	50.7	47.1	48.2	39.7
Sum	55.9	51.8	51.3	47.5	54.1	49.8

* Availability < 50%

** One or more events measured at wind speed above 5 m/s, not included into calculation

Equivalent Continuous Sound Pressure Level

MP14 Malé Kyšice

March 2024

