

Equivalent Continuous Sound Pressure Level

MP01 Jeneč

January 2020

| | Total Sound [dB] | | Aircraft Sound [dB] | | Ambient Sound [dB] | |
|------------|------------------------|--------------------------|------------------------|--------------------------|------------------------|--------------------------|
| | L _{Aeq,T} DAY | L _{Aeq,T} NIGHT | L _{Aeq,T} DAY | L _{Aeq,T} NIGHT | L _{Aeq,T} DAY | L _{Aeq,T} NIGHT |
| 01/01/2020 | 57.6 | 71.2 | 57.0 | 46.9 | 48.9 | 71.2 |
| 02/01/2020 | 58.8 | 51.1 | 57.8 | 49.9 | 52.1 | 45.1 |
| 03/01/2020 | 61.0 | 54.6 | 59.4 | 51.0 | 55.9 | 52.1 |
| 04/01/2020 | 60.1 | 52.5 | 57.2 | 51.2 | 57.1 | 46.6 |
| 05/01/2020 | 59.8 | 52.2 | 59.4 | 51.6 | 48.7 | 42.8 |
| 06/01/2020 | 59.9 | 51.4 | 59.5 | 50.9 | 49.2 | 41.8 |
| 07/01/2020 | 59.3 | 52.3 | 58.9** | 51.7 | 49.5 | 43.8 |
| 08/01/2020 | 59.4 | 52.7 | 58.7 | 52.2 | 50.8 | 42.5 |
| 09/01/2020 | 59.6 | 53.3 | 59.1 | 53.0 | 49.9 | 42.2 |
| 10/01/2020 | 60.0 | 53.1 | 59.5 | 52.3 | 50.2 | 45.0 |
| 11/01/2020 | 58.6 | 50.5 | 58.1 | 49.7 | 49.3 | 42.7 |
| 12/01/2020 | 59.5 | 51.9 | 58.8** | 50.6 | 50.9 | 46.0 |
| 13/01/2020 | 59.5 | 53.2 | 59.0 | 52.4 | 50.2 | 45.2 |
| 14/01/2020 | 58.4 | 51.7 | 57.5 | 50.8 | 51.0 | 44.4 |
| 15/01/2020 | 58.8 | 51.1 | 57.4 | 50.0 | 53.4 | 44.6 |
| 16/01/2020 | 59.9 | 52.3 | 59.1 | 51.7 | 52.3 | 43.3 |
| 17/01/2020 | 58.5 | 51.9 | 57.5 | 50.6 | 51.9 | 46.2 |
| 18/01/2020 | 58.9 | 50.4 | 58.4 | 49.8 | 48.9 | 41.3 |
| 19/01/2020 | 59.8 | 52.8 | 59.3 | 51.9 | 50.1 | 45.3 |
| 20/01/2020 | 59.2 | 51.9 | 58.4 | 49.9 | 51.7 | 47.4 |
| 21/01/2020 | 57.7 | 50.6 | 57.0 | 49.7 | 49.5 | 43.7 |
| 22/01/2020 | 58.1 | 51.0 | 57.2 | 50.5 | 50.4 | 41.6 |
| 23/01/2020 | 57.4 | 51.5 | 56.1 | 50.8 | 51.3 | 43.6 |
| 24/01/2020 | 57.8 | 50.7 | 56.9 | 49.7 | 50.3 | 43.9 |
| 25/01/2020 | 56.6 | 47.6 | 55.4 | 47.1 | 50.3 | 37.9 |
| 26/01/2020 | 58.0 | 53.2 | 57.5 | 53.1 | 47.7 | 37.3 |
| 27/01/2020 | 58.8 | 51.6 | 58.2 | 51.2 | 50.3 | 40.7 |
| 28/01/2020 | 59.4 | 51.2 | 56.6** | 50.2** | 56.3 | 44.4 |
| 29/01/2020 | 58.8 | 51.5 | 57.0** | 50.3** | 54.3 | 45.4 |
| 30/01/2020 | 60.0 | 53.3 | 57.5** | 52.5 | 56.5 | 45.4 |
| 31/01/2020 | 60.6 | 54.4 | 59.1** | 48.8** | 55.2 | 53.0 |
| Sum | 59.1 | 57.7 | 58.1 | 50.9 | 52.2 | 56.6 |

* Availability < 50%

** One or more events measured at wind speed above 5 m/s, not included into calculation

Equivalent Continuous Sound Pressure Level

MP01 Jeneč

January 2020

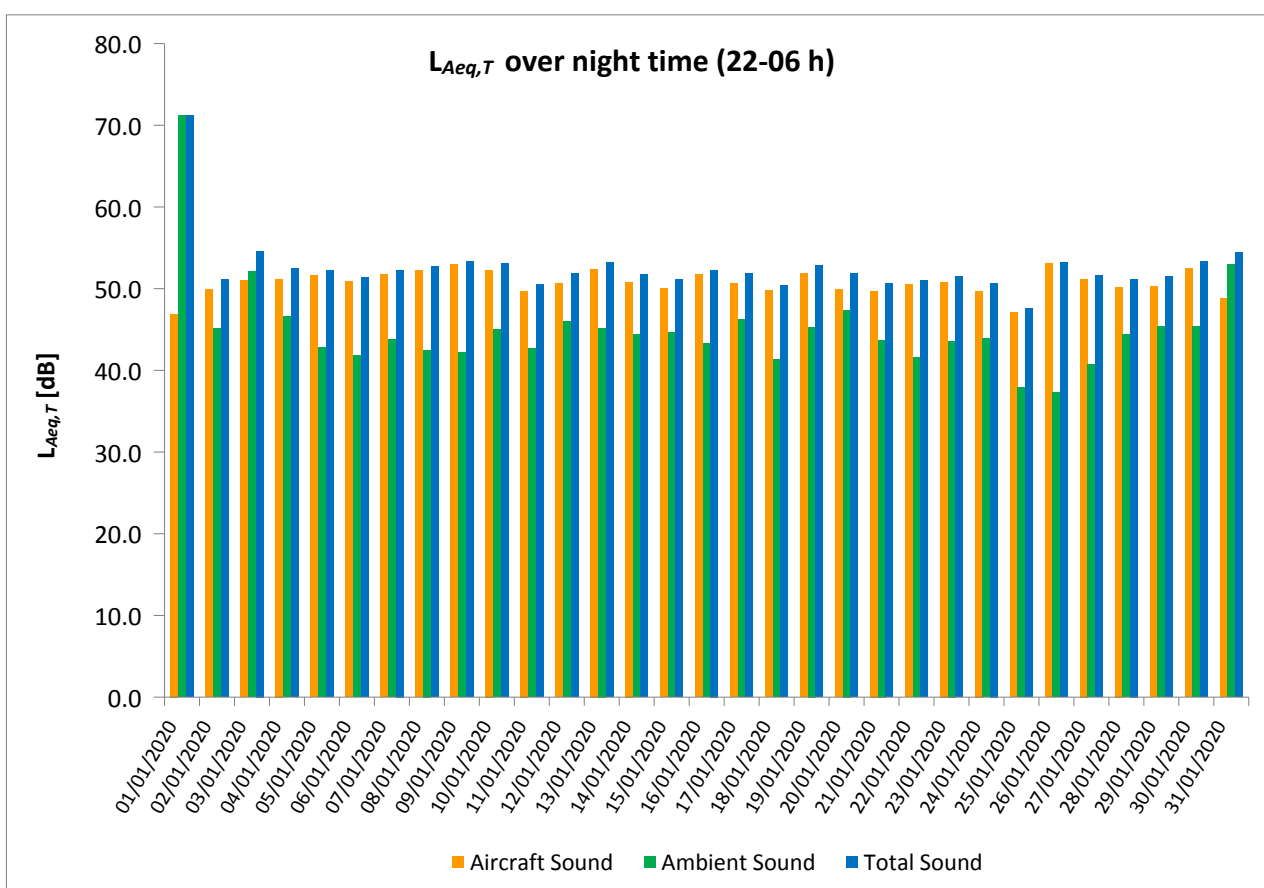
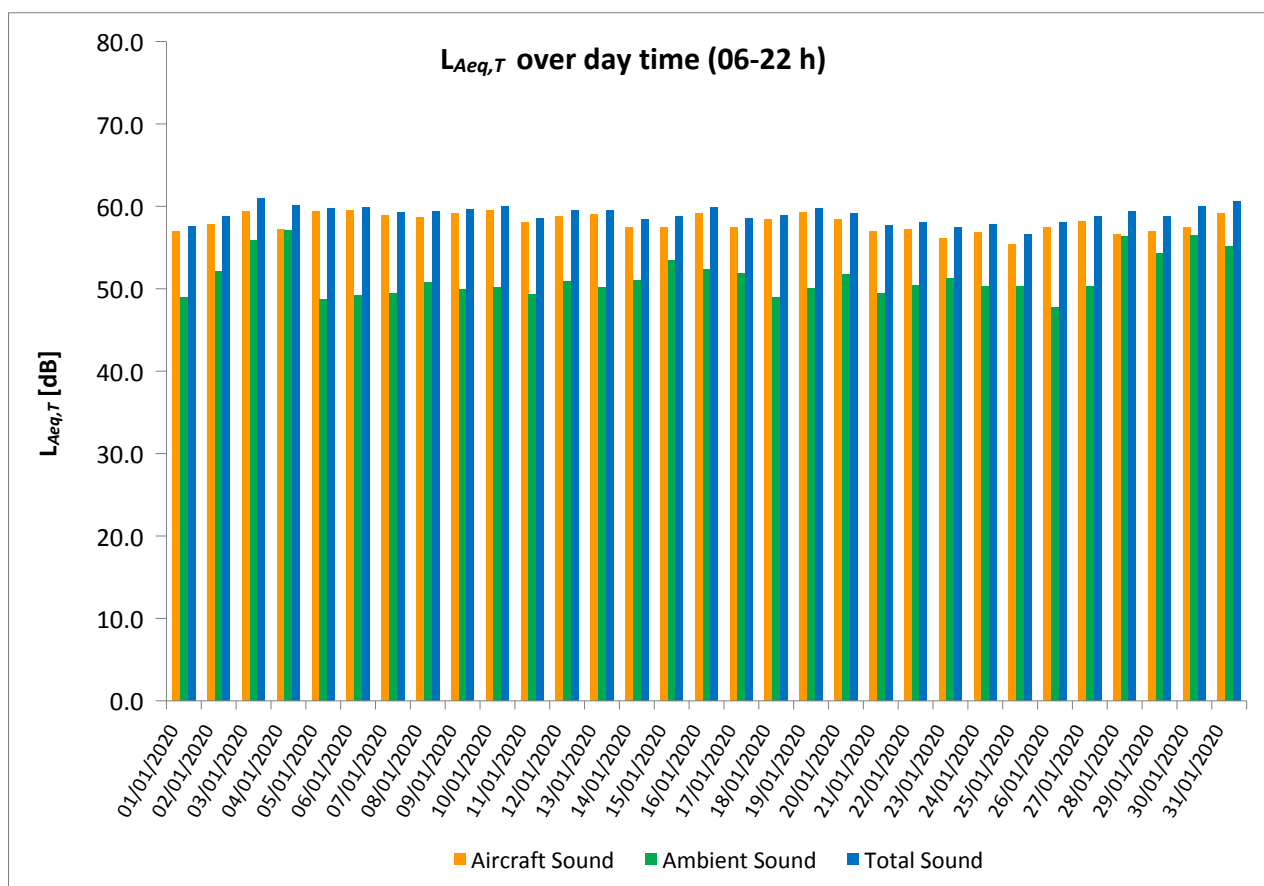

Equivalent Continuous Sound Pressure Level

MP02 Červený Újezd

January 2020

| | Total Sound [dB] | | Aircraft Sound [dB] | | Ambient Sound [dB] | |
|------------|------------------------|--------------------------|------------------------|--------------------------|------------------------|--------------------------|
| | L _{Aeq,T} DAY | L _{Aeq,T} NIGHT | L _{Aeq,T} DAY | L _{Aeq,T} NIGHT | L _{Aeq,T} DAY | L _{Aeq,T} NIGHT |
| 01/01/2020 | 53.8 | 68.1 | 50.5 | 41.6 | 51.1 | 68.1 |
| 02/01/2020 | 53.6 | 46.5 | 52.0 | 45.7 | 48.5 | 38.9 |
| 03/01/2020 | 56.0 | 49.7 | 54.1 | 46.2 | 51.3 | 47.1 |
| 04/01/2020 | 55.7 | 47.9 | 53.0 | 43.7 | 52.5 | 45.8 |
| 05/01/2020 | 56.3 | 47.9 | 55.0 | 47.1 | 50.4 | 40.2 |
| 06/01/2020 | 56.1 | 47.4 | 55.2 | 46.6 | 49.0 | 39.3 |
| 07/01/2020 | 55.0 | 47.4 | 54.2 | 46.9 | 47.3 | 37.7 |
| 08/01/2020 | 55.0 | 47.9 | 53.5 | 47.3 | 49.5 | 39.0 |
| 09/01/2020 | 55.8 | 49.1 | 55.0 | 48.3 | 48.3 | 41.4 |
| 10/01/2020 | 55.7 | 48.6 | 55.1** | 48.0 | 46.9 | 39.4 |
| 11/01/2020 | 55.1 | 46.3 | 53.8 | 45.4 | 49.5 | 39.2 |
| 12/01/2020 | 54.1 | 48.1 | 52.1 | 45.6 | 49.9 | 44.6 |
| 13/01/2020 | 55.6 | 48.7 | 55.1 | 48.1 | 46.3 | 39.7 |
| 14/01/2020 | 53.9 | 47.0 | 53.3 | 46.4 | 45.3 | 37.9 |
| 15/01/2020 | 53.4 | 47.1 | 52.1 | 46.2 | 47.6 | 39.5 |
| 16/01/2020 | 55.8 | 48.4 | 55.2 | 47.8 | 47.1 | 39.6 |
| 17/01/2020 | 54.4 | 47.3 | 53.8 | 46.5 | 45.7 | 39.8 |
| 18/01/2020 | 54.4 | 46.4 | 53.7 | 45.7 | 46.2 | 37.9 |
| 19/01/2020 | 56.7 | 48.6 | 55.1 | 48.2 | 51.7 | 37.4 |
| 20/01/2020 | 55.8 | 47.1 | 54.5 | 46.3 | 50.1 | 39.4 |
| 21/01/2020 | 52.5 | 45.3 | 50.4 | 44.2 | 48.3 | 38.7 |
| 22/01/2020 | 54.2 | 46.5 | 52.4 | 45.7 | 49.4 | 38.7 |
| 23/01/2020 | 52.6 | 46.7 | 51.3 | 44.5 | 46.9 | 42.7 |
| 24/01/2020 | 54.4 | 45.7 | 51.2 | 44.9 | 51.6 | 38.1 |
| 25/01/2020 | 51.7 | 43.0 | 50.8 | 42.3 | 44.5 | 35.0 |
| 26/01/2020 | 53.7 | 48.5 | 53.2 | 48.2 | 43.9 | 35.7 |
| 27/01/2020 | 54.7 | 47.1 | 54.1 | 46.5 | 45.8 | 38.3 |
| 28/01/2020 | 55.4 | 47.3 | 50.7** | 45.2** | 53.7 | 43.3 |
| 29/01/2020 | 54.6 | 48.1 | 52.3** | 47.0 | 50.6 | 41.5 |
| 30/01/2020 | 55.8 | 48.6 | 52.8** | 47.9 | 52.8 | 40.4 |
| 31/01/2020 | 56.2 | 52.1 | 54.8** | 41.8** | 50.7 | 51.6 |
| Sum | 54.9 | 54.3 | 53.5 | 46.3 | 49.5 | 53.5 |

* Availability < 50%

** One or more events measured at wind speed above 5 m/s, not included into calculation

Equivalent Continuous Sound Pressure Level

MP02 Červený Újezd

January 2020

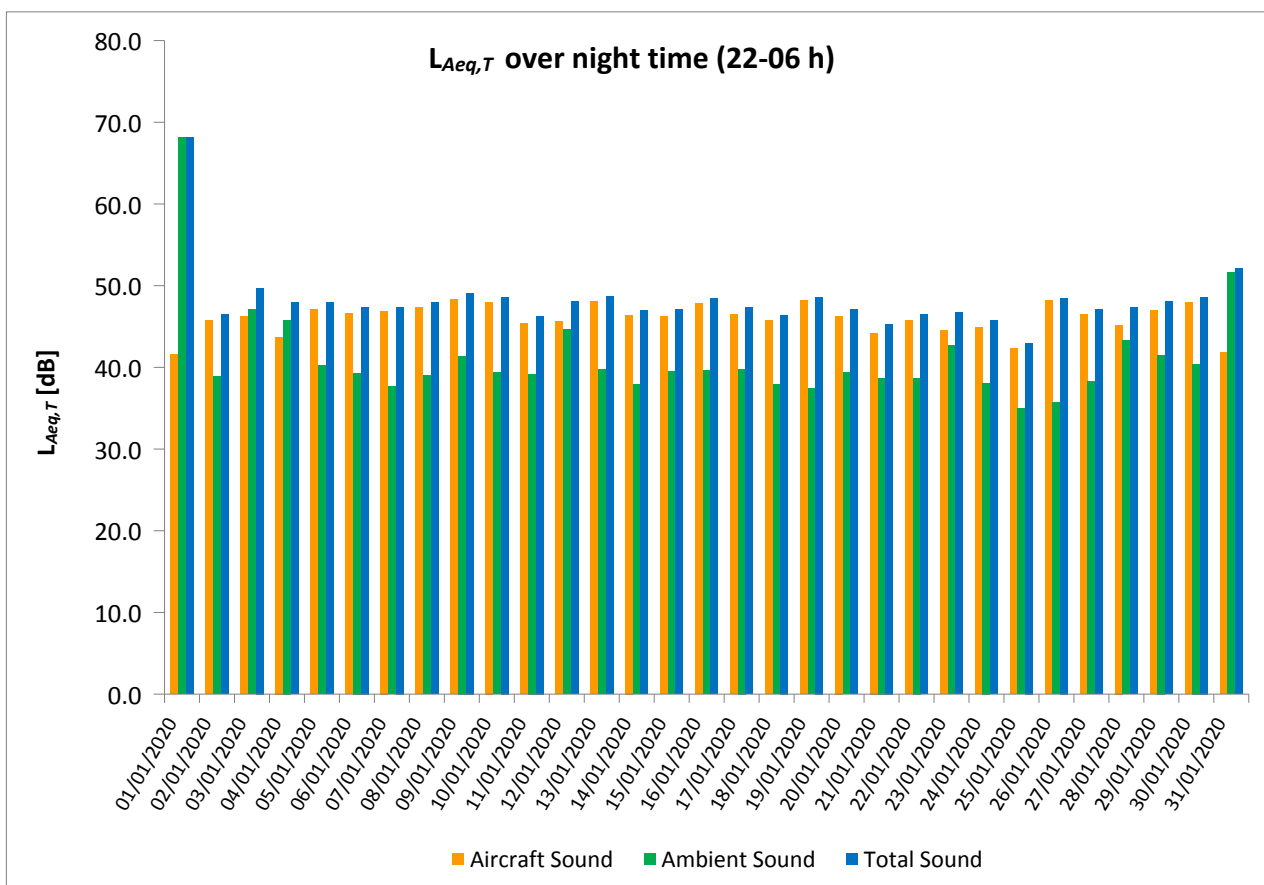
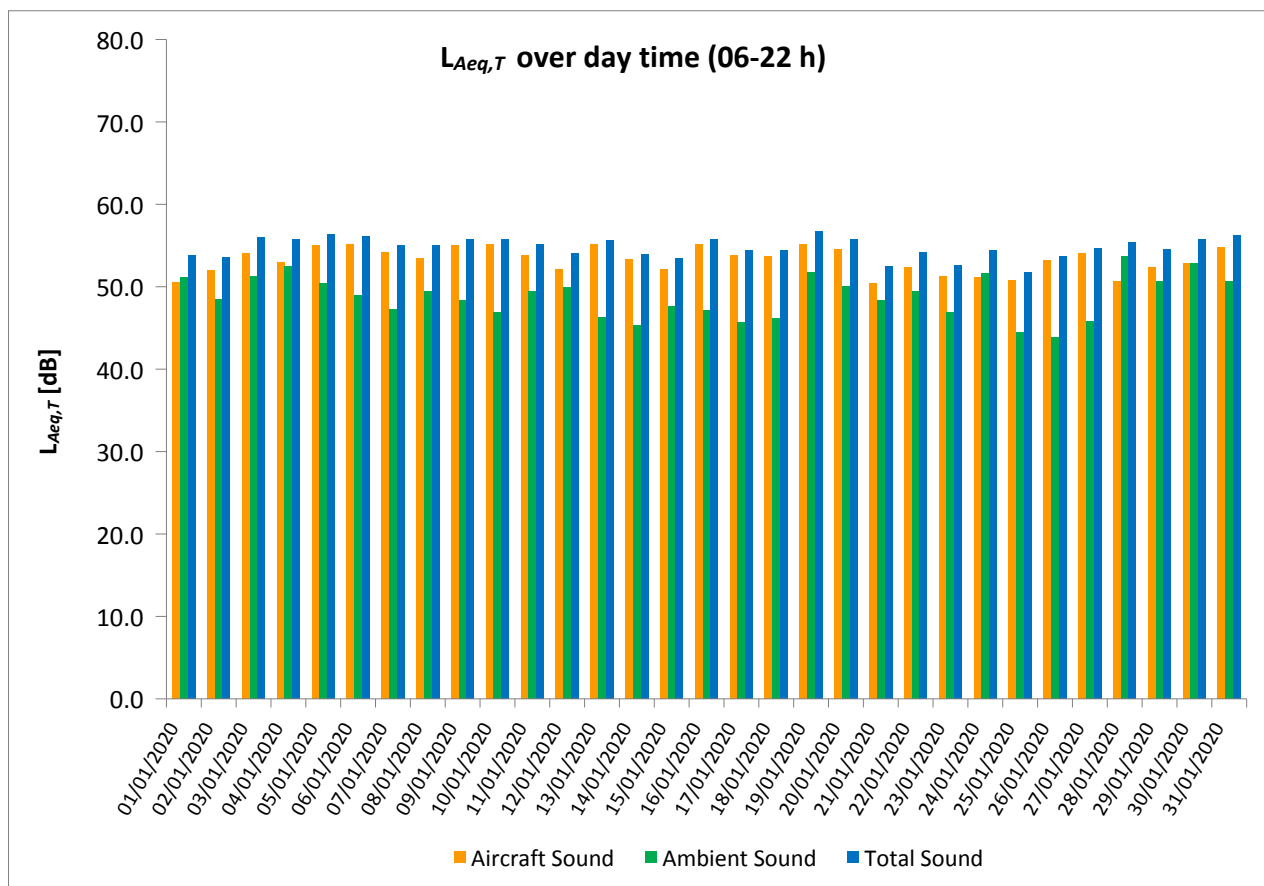

Equivalent Continuous Sound Pressure Level

MP03 Unhošť

January 2020

| | Total Sound [dB] | | Aircraft Sound [dB] | | Ambient Sound [dB] | |
|------------|------------------------|--------------------------|------------------------|--------------------------|------------------------|--------------------------|
| | L _{Aeq,T} DAY | L _{Aeq,T} NIGHT | L _{Aeq,T} DAY | L _{Aeq,T} NIGHT | L _{Aeq,T} DAY | L _{Aeq,T} NIGHT |
| 01/01/2020 | 58.3 | 66.2 | 49.9 | 42.1 | 57.6 | 66.2 |
| 02/01/2020 | 55.0 | 46.0 | 52.1 | 45.3 | 51.9 | 37.8 |
| 03/01/2020 | 56.7 | 48.3 | 53.9 | 47.4 | 53.5 | 41.1 |
| 04/01/2020 | 55.2 | 46.7 | 53.2 | 43.9 | 50.9 | 43.4 |
| 05/01/2020 | 55.9 | 47.8 | 54.9 | 47.2 | 48.7 | 38.9 |
| 06/01/2020 | 55.9 | 46.4 | 54.6 | 46.0 | 50.1 | 35.3 |
| 07/01/2020 | 56.1 | 47.4 | 54.0 | 46.7 | 52.0 | 39.1 |
| 08/01/2020 | 54.9 | 47.4 | 53.6 | 47.1 | 49.0 | 35.5 |
| 09/01/2020 | 55.7 | 48.6 | 54.8** | 48.2 | 48.8 | 37.7 |
| 10/01/2020 | 56.0 | 48.1 | 54.3** | 47.7 | 51.2 | 37.7 |
| 11/01/2020 | 54.4 | 46.0 | 53.5 | 45.5 | 47.2 | 36.5 |
| 12/01/2020 | 55.1 | 47.4 | 52.1** | 47.1 | 52.0 | 35.1 |
| 13/01/2020 | 56.2 | 48.3 | 54.8 | 47.9 | 50.7 | 36.9 |
| 14/01/2020 | 54.9 | 47.0 | 53.1 | 46.7 | 50.3 | 35.6 |
| 15/01/2020 | 54.2 | 46.4 | 52.1 | 45.7 | 50.1 | 38.0 |
| 16/01/2020 | 56.7 | 48.8 | 55.2 | 48.5 | 51.5 | 37.1 |
| 17/01/2020 | 56.0 | 47.0 | 54.1 | 46.7 | 51.4 | 35.5 |
| 18/01/2020 | 54.5 | 46.6 | 53.4 | 46.1 | 48.0 | 36.8 |
| 19/01/2020 | 56.3 | 48.8 | 55.0 | 48.5 | 50.5 | 36.5 |
| 20/01/2020 | 57.1 | 51.3 | 54.3 | 46.5 | 53.8 | 49.6 |
| 21/01/2020 | 51.7 | 45.3 | 49.7 | 44.2 | 47.4 | 38.5 |
| 22/01/2020 | 55.1 | 46.6 | 51.8 | 46.2 | 52.4 | 35.5 |
| 23/01/2020 | 54.5 | 46.3 | 52.0 | 45.2 | 50.9 | 39.9 |
| 24/01/2020 | 55.2 | 45.6 | 51.2 | 45.2 | 53.0 | 34.9 |
| 25/01/2020 | 53.5 | 49.6 | 50.6 | 42.0 | 50.3 | 48.7 |
| 26/01/2020 | 54.7 | 48.3 | 53.6 | 48.1 | 48.3 | 34.6 |
| 27/01/2020 | 55.7 | 46.6 | 54.3 | 46.2 | 50.0 | 35.5 |
| 28/01/2020 | 55.2 | 47.1 | 49.2** | 46.2** | 53.9 | 39.5 |
| 29/01/2020 | 54.5 | 46.8 | 52.2** | 45.9 | 50.6 | 39.7 |
| 30/01/2020 | 55.7 | 48.4 | 52.9** | 47.1** | 52.5 | 42.2 |
| 31/01/2020 | 57.0 | 50.4 | 53.9** | 43.2** | 54.1 | 49.5 |
| Sum | 55.6 | 52.9 | 53.3 | 46.4 | 51.7 | 51.7 |

* Availability < 50%

** One or more events measured at wind speed above 5 m/s, not included into calculation

Equivalent Continuous Sound Pressure Level

MP03 Unhošť

January 2020

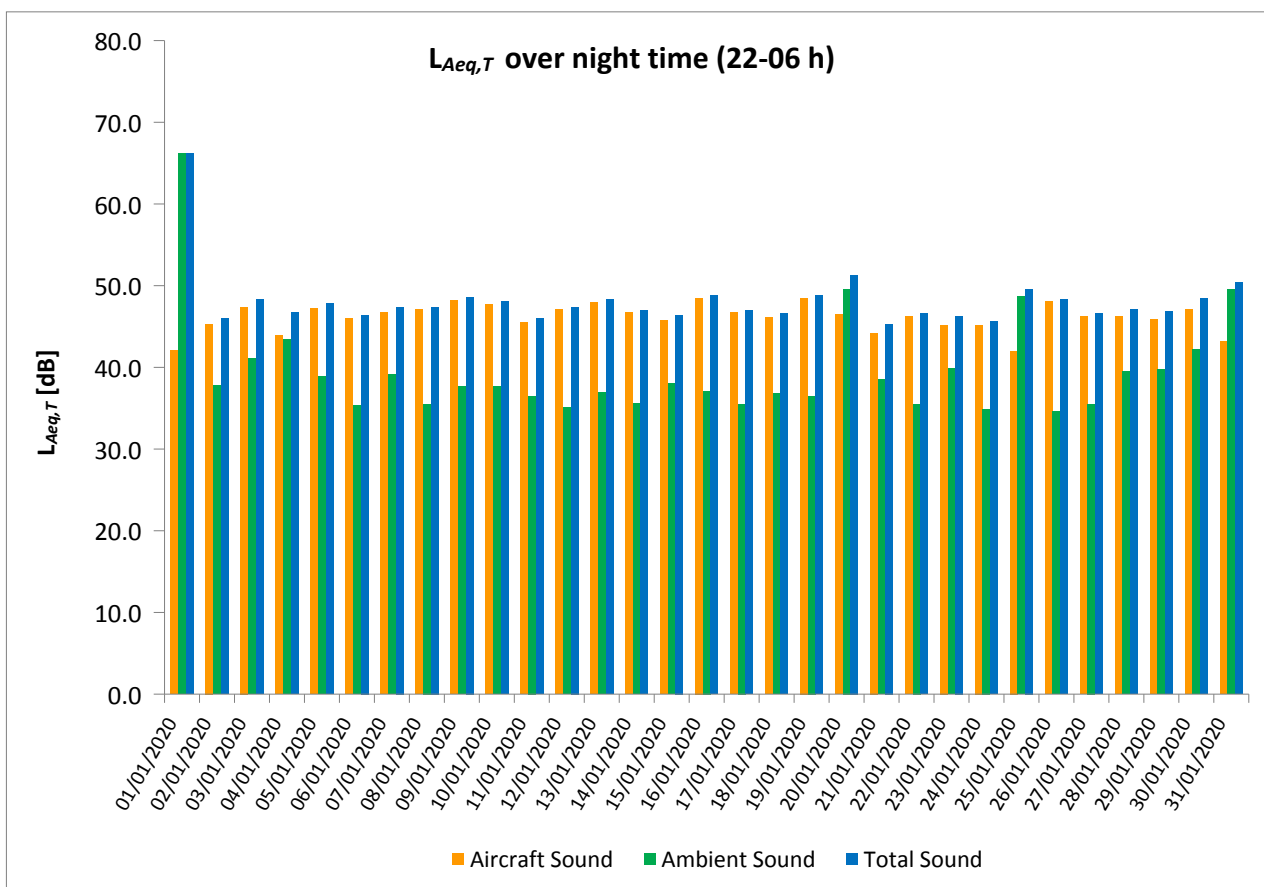
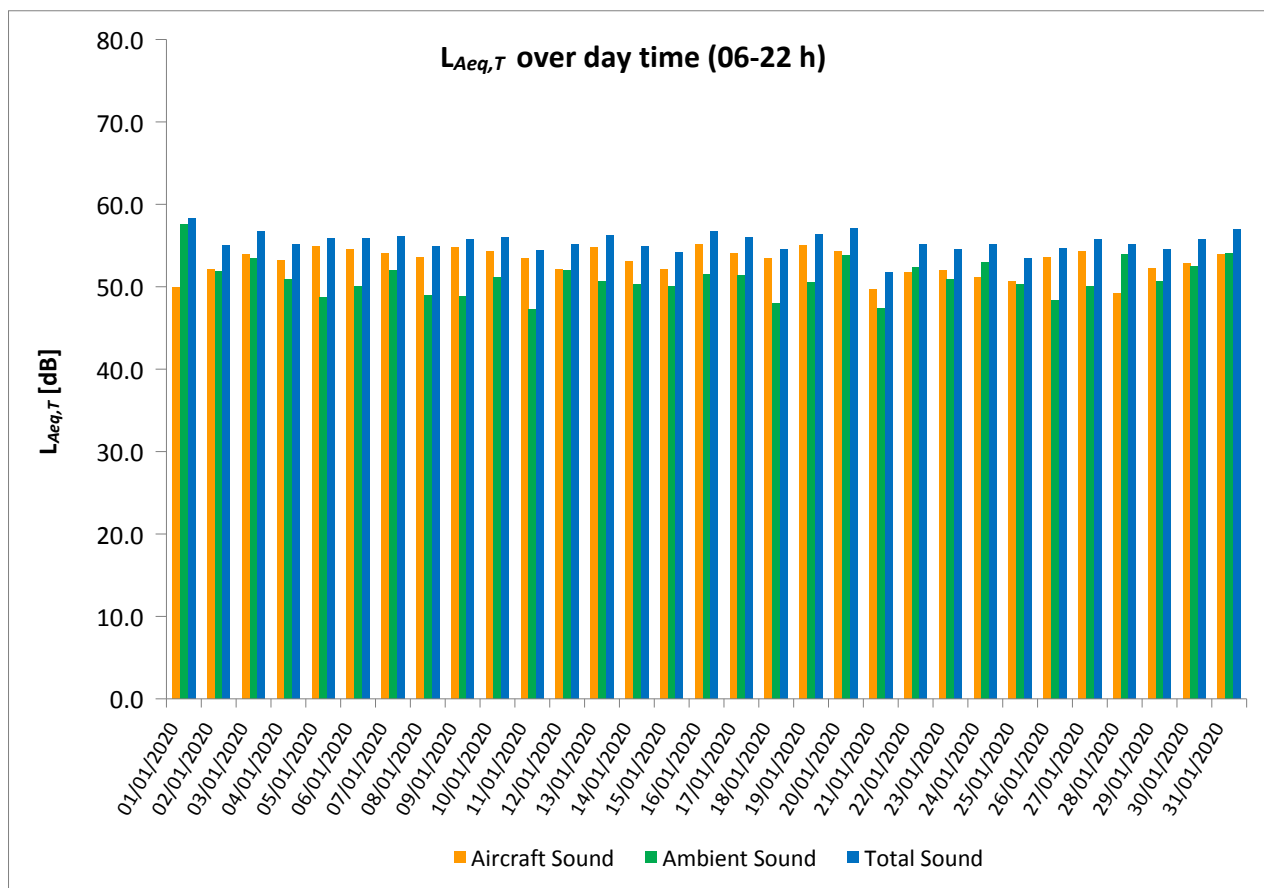

Equivalent Continuous Sound Pressure Level

MP04 Pavlov

January 2020

| | Total Sound [dB] | | Aircraft Sound [dB] | | Ambient Sound [dB] | |
|------------|------------------------|--------------------------|------------------------|--------------------------|------------------------|--------------------------|
| | L _{Aeq,T} DAY | L _{Aeq,T} NIGHT | L _{Aeq,T} DAY | L _{Aeq,T} NIGHT | L _{Aeq,T} DAY | L _{Aeq,T} NIGHT |
| 01/01/2020 | 53.8 | 66.5 | 51.4 | 42.0 | 50.1 | 66.5 |
| 02/01/2020 | 55.8 | 49.0 | 53.9 | 46.5 | 51.4 | 45.4 |
| 03/01/2020 | 57.7 | 50.5 | 56.3 | 49.1 | 52.2 | 44.8 |
| 04/01/2020 | 56.7 | 49.3 | 54.4 | 44.6 | 52.9 | 47.4 |
| 05/01/2020 | 56.9 | 48.9 | 55.7 | 47.4 | 50.6 | 43.4 |
| 06/01/2020 | 56.9 | 48.1 | 56.0 | 46.9 | 49.4 | 41.8 |
| 07/01/2020 | 56.2 | 49.7 | 54.7 | 47.7 | 50.8 | 45.4 |
| 08/01/2020 | 56.3 | 52.1 | 54.9 | 47.9 | 50.7 | 50.0 |
| 09/01/2020 | 57.2 | 50.4 | 56.1 | 49.1 | 50.7 | 44.7 |
| 10/01/2020 | 57.4 | 49.2 | 56.1 | 48.3 | 51.4 | 41.9 |
| 11/01/2020 | 56.1 | 47.9 | 54.4 | 45.3 | 51.3 | 44.4 |
| 12/01/2020 | 56.3 | 48.7 | 54.3 | 47.9 | 52.0 | 41.1 |
| 13/01/2020 | 57.2 | 49.8 | 56.0 | 48.9 | 51.0 | 42.3 |
| 14/01/2020 | 56.1 | 49.1 | 54.7 | 47.7 | 50.4 | 43.6 |
| 15/01/2020 | 55.9 | 49.4 | 53.5 | 46.8 | 52.2 | 45.9 |
| 16/01/2020 | 57.9 | 50.4 | 55.9 | 48.9 | 53.4 | 45.3 |
| 17/01/2020 | 57.5 | 49.4 | 55.3 | 47.9 | 53.5 | 44.1 |
| 18/01/2020 | 56.1 | 47.0 | 54.4 | 46.2 | 51.3 | 39.2 |
| 19/01/2020 | 56.8 | 49.2 | 55.5 | 48.6 | 50.9 | 40.3 |
| 20/01/2020 | 56.5 | 48.5 | 55.0 | 47.0 | 51.1 | 43.1 |
| 21/01/2020 | 54.0 | 49.3 | 51.8 | 45.5 | 49.9 | 46.9 |
| 22/01/2020 | 54.2 | 49.1 | 52.5 | 46.6 | 49.2 | 45.5 |
| 23/01/2020 | 54.8 | 48.4 | 52.6 | 46.6 | 50.9 | 43.6 |
| 24/01/2020 | 54.8 | 46.8 | 51.9 | 45.7 | 51.6 | 40.2 |
| 25/01/2020 | 54.0 | 49.4 | 51.3 | 42.8 | 50.7 | 48.3 |
| 26/01/2020 | 55.4 | 49.7 | 54.3 | 49.0 | 48.8 | 41.4 |
| 27/01/2020 | 56.9 | 48.0 | 55.3 | 47.2 | 51.8 | 40.3 |
| 28/01/2020 | 56.8 | 48.8 | 54.4** | 46.9 | 53.1 | 44.2 |
| 29/01/2020 | 56.1 | 50.0 | 53.7** | 47.2 | 52.4 | 46.7 |
| 30/01/2020 | 57.3 | 50.4 | 55.3 | 49.1 | 53.0 | 44.8 |
| 31/01/2020 | 57.6 | 52.5 | 55.7 | 46.7 | 53.1 | 51.2 |
| Sum | 56.4 | 53.6 | 54.7 | 47.3 | 51.5 | 52.5 |

* Availability < 50%

** One or more events measured at wind speed above 5 m/s, not included into calculation

Equivalent Continuous Sound Pressure Level

MP04 Pavlov

January 2020

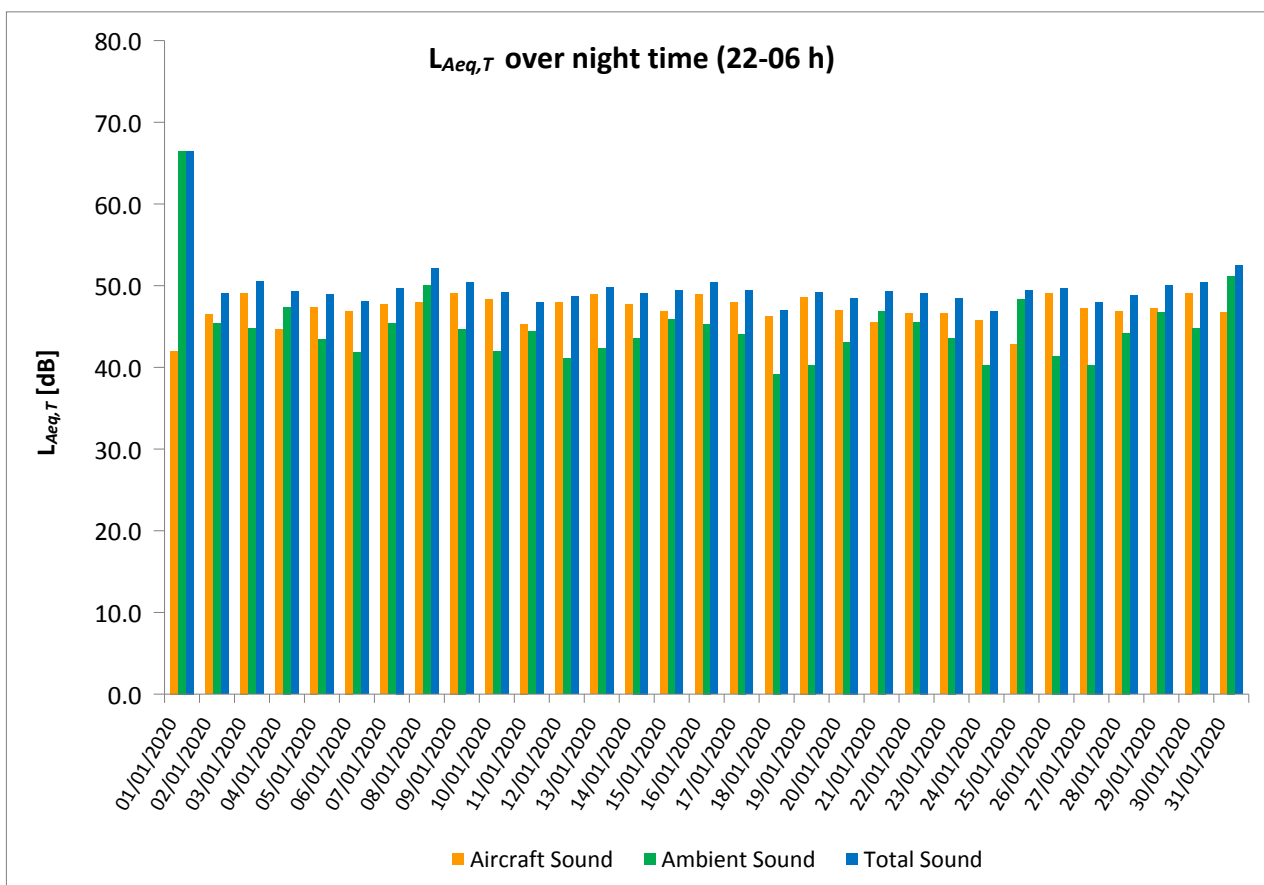
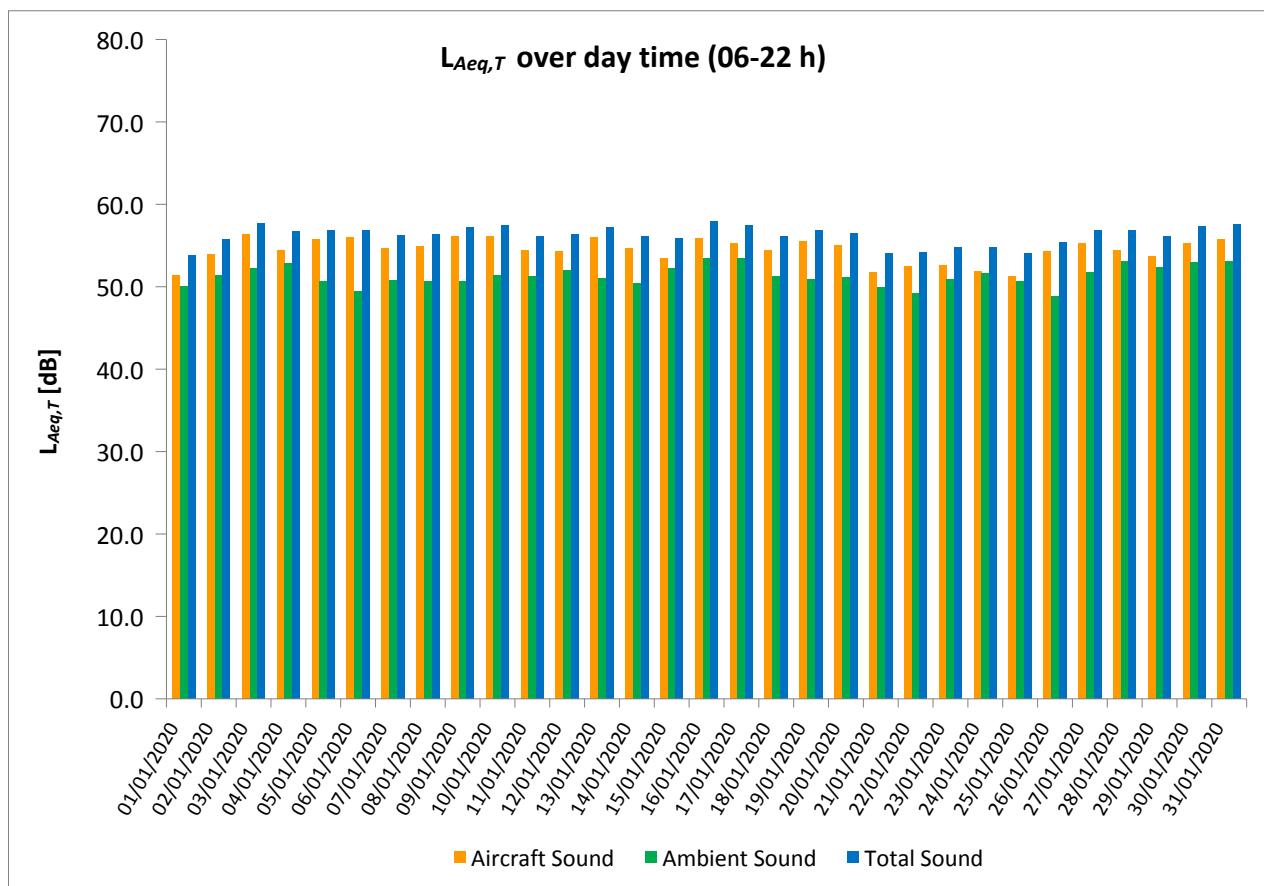

Equivalent Continuous Sound Pressure Level

MP05 Hostivice

January 2020

| | Total Sound [dB] | | Aircraft Sound [dB] | | Ambient Sound [dB] | |
|------------|------------------------|--------------------------|------------------------|--------------------------|------------------------|--------------------------|
| | L _{Aeq,T} DAY | L _{Aeq,T} NIGHT | L _{Aeq,T} DAY | L _{Aeq,T} NIGHT | L _{Aeq,T} DAY | L _{Aeq,T} NIGHT |
| 01/01/2020 | 48.5 | 73.4 | 44.8 | 34.4 | 46.1 | 73.4 |
| 02/01/2020 | 50.6 | 42.1 | 45.2 | 38.4 | 49.1 | 39.7 |
| 03/01/2020 | 51.2 | 45.4 | 48.1 | 39.8 | 48.2 | 44.1 |
| 04/01/2020 | 52.1 | 45.6 | 48.0** | 38.5 | 50.0 | 44.7 |
| 05/01/2020 | 49.0 | 42.4 | 47.0 | 39.3 | 44.8 | 39.4 |
| 06/01/2020 | 51.5 | 42.1 | 47.3 | 39.2 | 49.4 | 38.9 |
| 07/01/2020 | 50.4 | 43.2 | 47.0 | 38.8 | 47.7 | 41.2 |
| 08/01/2020 | 50.2 | 42.2 | 46.8 | 38.7 | 47.5 | 39.7 |
| 09/01/2020 | 51.2 | 43.1 | 46.7 | 40.4 | 49.3 | 39.8 |
| 10/01/2020 | 50.6 | 42.8 | 47.7 | 40.0 | 47.5 | 39.5 |
| 11/01/2020 | 48.7 | 41.1 | 46.1 | 36.5 | 45.2 | 39.2 |
| 12/01/2020 | 49.4 | 40.8 | 47.3 | 38.8 | 45.2 | 36.3 |
| 13/01/2020 | 49.3 | 42.6 | 46.6 | 40.1 | 45.9 | 39.1 |
| 14/01/2020 | 48.6 | 40.6 | 45.3 | 37.3 | 45.9 | 38.0 |
| 15/01/2020 | 48.5 | 41.6 | 44.2 | 37.8 | 46.5 | 39.2 |
| 16/01/2020 | 50.4 | 42.6 | 46.0 | 37.9 | 48.5 | 40.7 |
| 17/01/2020 | 49.7 | 41.9 | 44.7 | 38.0 | 48.0 | 39.6 |
| 18/01/2020 | 49.1 | 41.4 | 46.6 | 37.7 | 45.4 | 39.0 |
| 19/01/2020 | 51.0 | 42.3 | 46.9 | 39.3 | 48.8 | 39.2 |
| 20/01/2020 | 49.4 | 41.6 | 46.3 | 38.1 | 46.5 | 39.1 |
| 21/01/2020 | 48.2 | 40.9 | 45.6 | 36.9 | 44.8 | 38.6 |
| 22/01/2020 | 49.7 | 41.4 | 45.3 | 38.8 | 47.7 | 38.0 |
| 23/01/2020 | 49.7 | 41.7 | 43.2 | 36.8 | 48.6 | 40.0 |
| 24/01/2020 | 48.4 | 40.3 | 44.9 | 37.3 | 45.8 | 37.4 |
| 25/01/2020 | 46.5 | 36.6 | 42.2 | 33.5 | 44.5 | 33.7 |
| 26/01/2020 | 46.8 | 40.6 | 44.4 | 39.7 | 43.1 | 33.7 |
| 27/01/2020 | 49.5 | 42.0 | 46.2 | 39.5 | 46.8 | 38.5 |
| 28/01/2020 | 52.4 | 42.2 | 46.7** | 38.2** | 51.0 | 40.0 |
| 29/01/2020 | 51.3 | 44.6 | 47.2** | 42.1 | 49.1 | 41.0 |
| 30/01/2020 | 50.9 | 42.8 | 47.1** | 40.5 | 48.6 | 39.0 |
| 31/01/2020 | 51.5 | 50.7 | 47.9** | 38.1** | 49.1 | 50.4 |
| Sum | 50.0 | 58.6 | 46.3 | 38.7 | 47.6 | 58.6 |

* Availability < 50%

** One or more events measured at wind speed above 5 m/s, not included into calculation

Equivalent Continuous Sound Pressure Level

MP05 Hostivice

January 2020

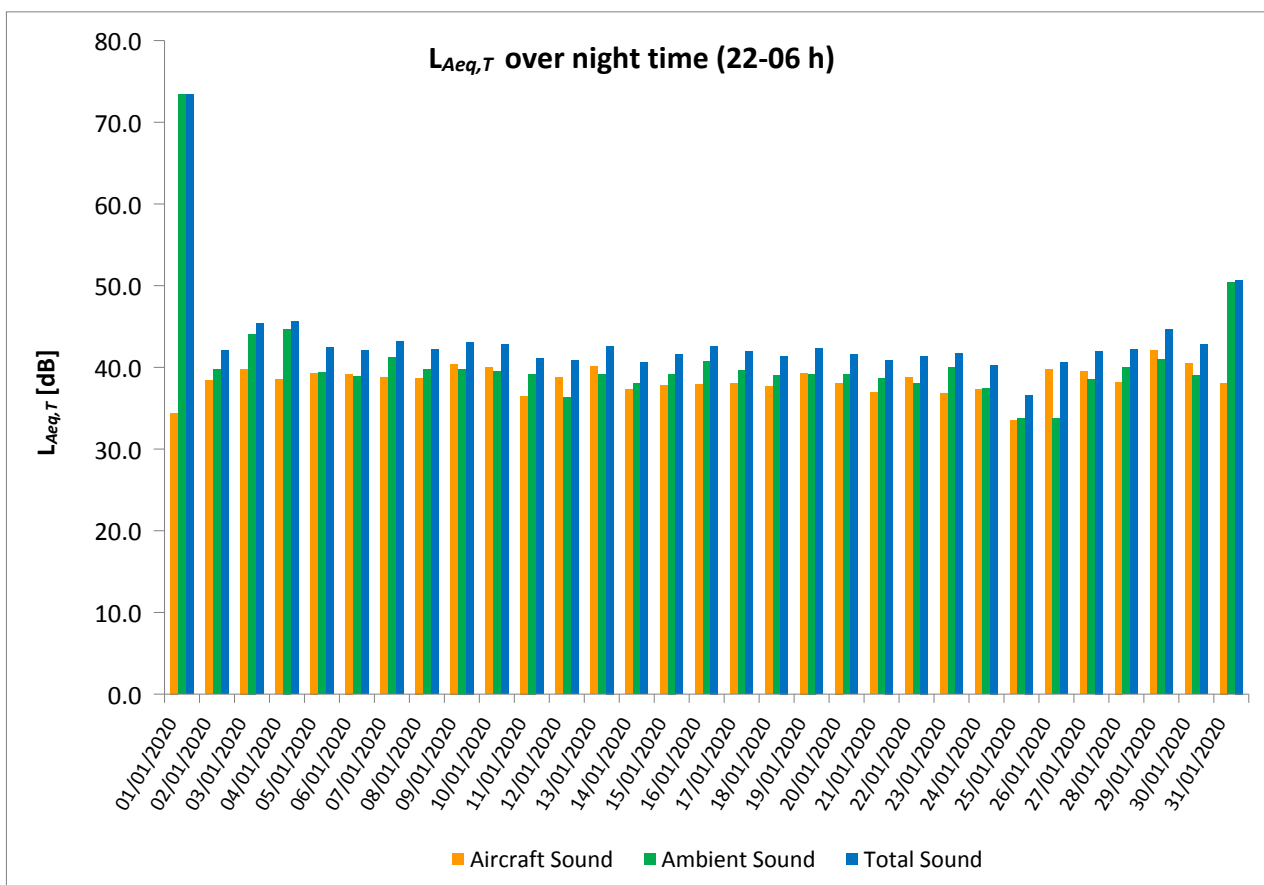
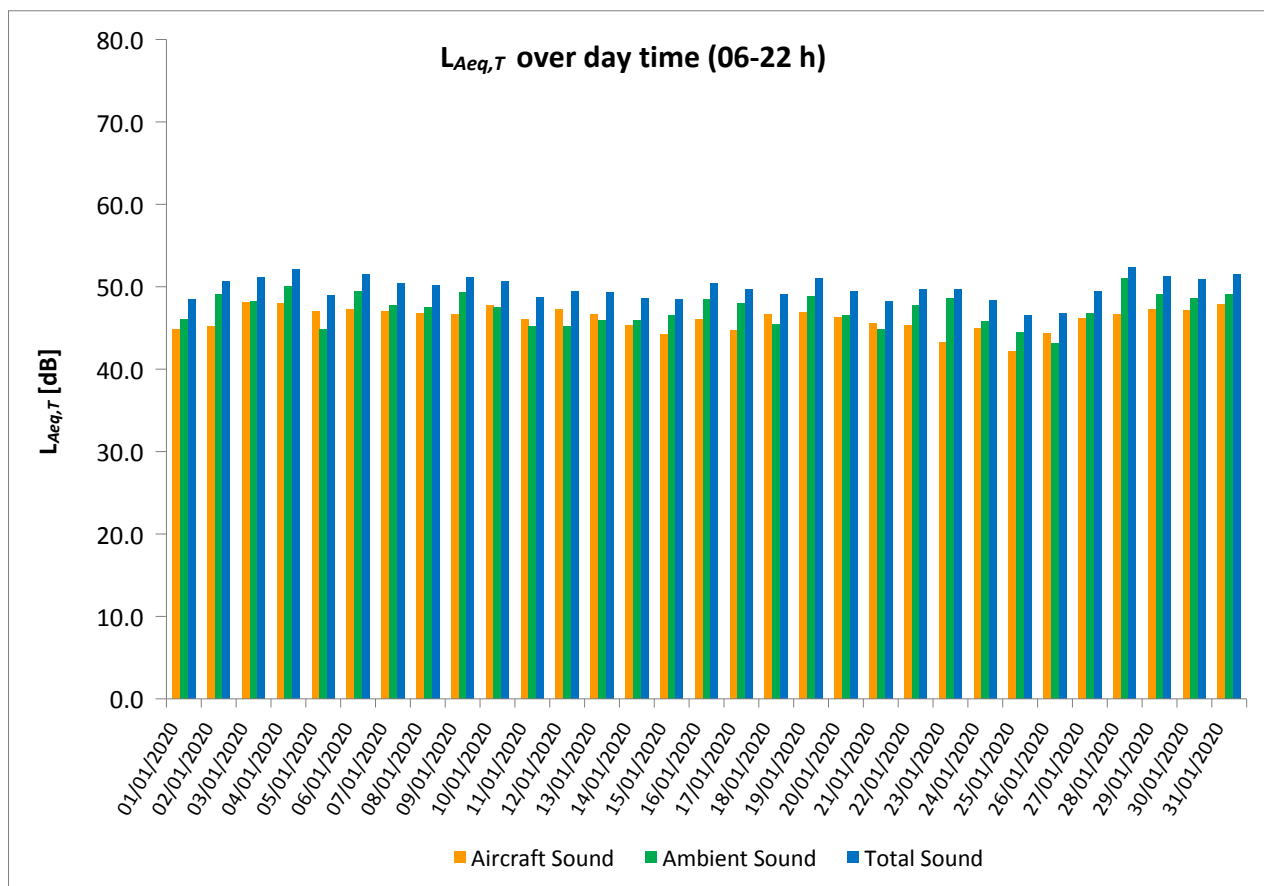

Equivalent Continuous Sound Pressure Level

MP06 Dobrovíz

January 2020

| | Total Sound [dB] | | Aircraft Sound [dB] | | Ambient Sound [dB] | |
|------------|------------------------|--------------------------|------------------------|--------------------------|------------------------|--------------------------|
| | L _{Aeq,T} DAY | L _{Aeq,T} NIGHT | L _{Aeq,T} DAY | L _{Aeq,T} NIGHT | L _{Aeq,T} DAY | L _{Aeq,T} NIGHT |
| 01/01/2020 | 73.0 | 74.3 | 51.9 | 42.2 | 73.0 | 74.3 |
| 02/01/2020 | 57.1 | 47.3 | 54.8 | 45.3 | 53.3 | 43.2 |
| 03/01/2020 | 56.8 | 49.7 | 54.7** | 45.9 | 52.6 | 47.3 |
| 04/01/2020 | 57.5 | 52.1 | 53.5 | 51.0 | 55.2 | 45.8 |
| 05/01/2020 | 53.7 | 52.3 | 53.0 | 52.0 | 45.7 | 41.6 |
| 06/01/2020 | 56.1 | 46.4 | 54.2 | 44.9 | 51.6 | 41.1 |
| 07/01/2020 | 54.3 | 46.7 | 53.3 | 45.1 | 47.4 | 41.5 |
| 08/01/2020 | 55.5 | 47.0 | 54.1 | 45.7 | 50.0 | 41.3 |
| 09/01/2020 | 55.7 | 48.3 | 54.7 | 47.1 | 49.0 | 42.1 |
| 10/01/2020 | 56.2 | 47.2 | 54.3** | 45.7 | 51.7 | 42.1 |
| 11/01/2020 | 54.8 | 43.7 | 52.5 | 41.5 | 51.0 | 39.5 |
| 12/01/2020 | 55.0 | 45.9 | 54.4** | 43.3** | 46.4 | 42.5 |
| 13/01/2020 | 55.3 | 48.5 | 54.0 | 47.2 | 49.4 | 42.6 |
| 14/01/2020 | 55.8 | 47.3 | 52.9 | 45.0 | 52.8 | 43.3 |
| 15/01/2020 | 54.6 | 48.4 | 52.8 | 46.0 | 49.9 | 44.7 |
| 16/01/2020 | 57.8 | 50.9 | 55.6 | 49.5 | 53.7 | 45.1 |
| 17/01/2020 | 55.6 | 48.4 | 54.1 | 46.7 | 50.2 | 43.3 |
| 18/01/2020 | 53.6 | 45.8 | 52.9 | 44.3 | 45.6 | 40.5 |
| 19/01/2020 | 53.9 | 45.3 | 53.5 | 44.4 | 43.9 | 38.2 |
| 20/01/2020 | 55.5 | 46.0 | 53.7 | 44.6 | 50.8 | 40.5 |
| 21/01/2020 | 54.0 | 47.3 | 52.0 | 46.0 | 49.7 | 41.5 |
| 22/01/2020 | 55.3 | 44.8 | 52.7 | 43.6 | 51.8 | 38.5 |
| 23/01/2020 | 54.7 | 46.8 | 52.8 | 45.5 | 50.1 | 40.9 |
| 24/01/2020 | 55.7 | 46.1 | 53.7 | 44.3 | 51.2 | 41.4 |
| 25/01/2020 | 52.4 | 43.7 | 51.5 | 42.3 | 45.3 | 38.0 |
| 26/01/2020 | 53.8 | 48.3 | 53.0 | 47.6 | 46.1 | 40.5 |
| 27/01/2020 | 55.9 | 47.6 | 54.7 | 46.3 | 49.7 | 41.9 |
| 28/01/2020 | 56.2 | 47.1 | 52.3** | 45.3** | 53.9 | 42.5 |
| 29/01/2020 | 55.0 | 47.3 | 53.1** | 44.7** | 50.6 | 43.7 |
| 30/01/2020 | 55.6 | 47.9 | 53.4** | 46.8 | 51.6 | 41.7 |
| 31/01/2020 | 55.6 | 52.7 | 53.6** | 41.0** | 51.2 | 52.4 |
| Sum | 59.9 | 59.7 | 53.6 | 46.2 | 58.8 | 59.5 |

* Availability < 50%

** One or more events measured at wind speed above 5 m/s, not included into calculation

Equivalent Continuous Sound Pressure Level

MP06 Dobrovíz

January 2020

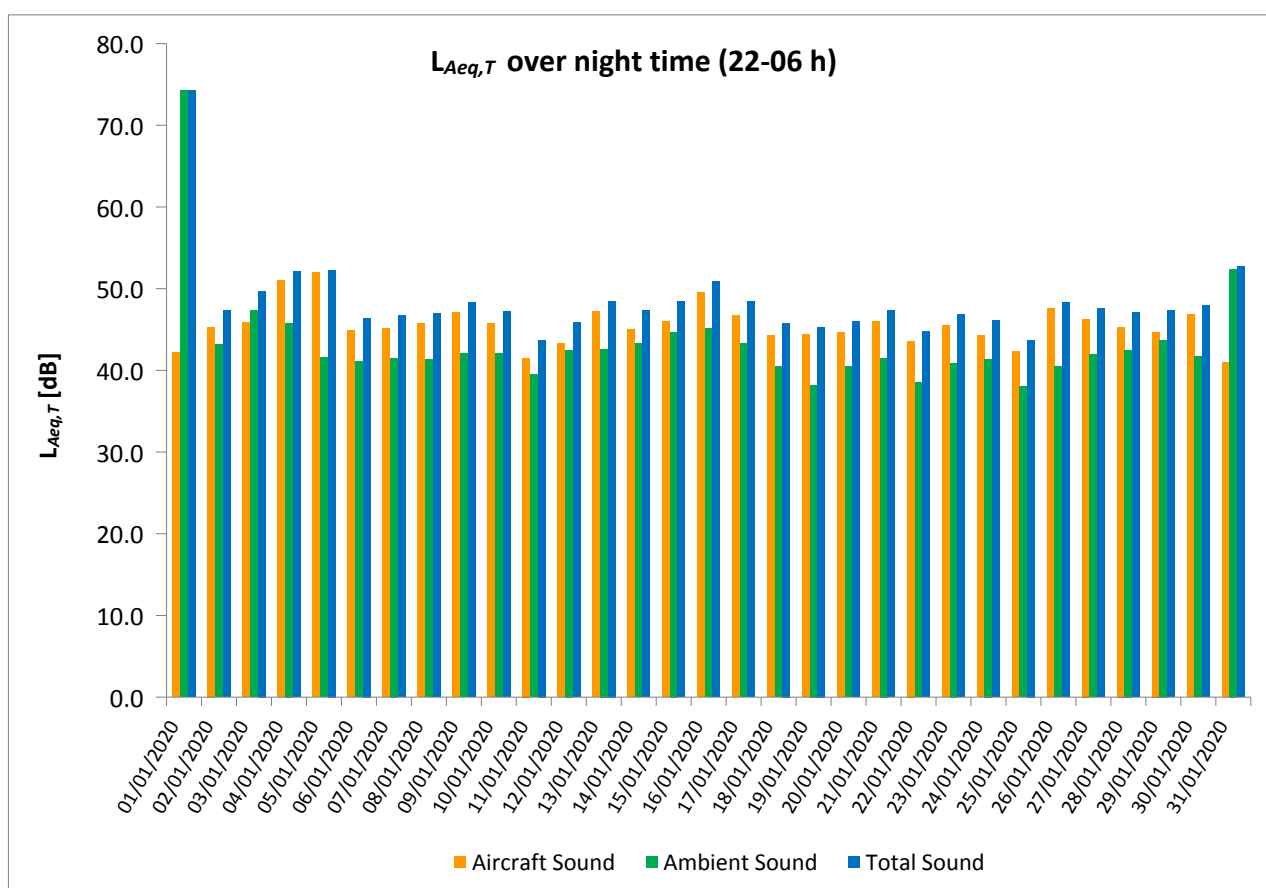
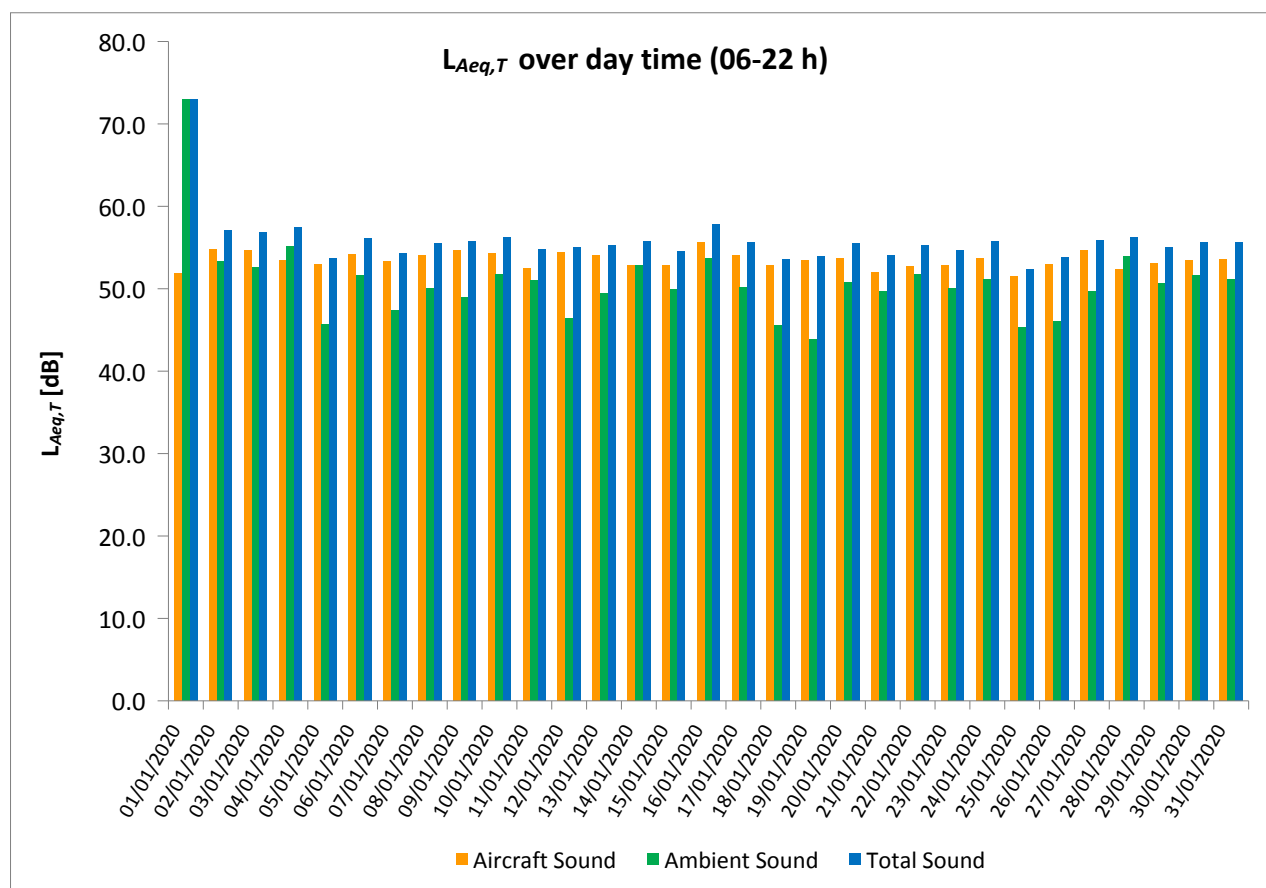

Equivalent Continuous Sound Pressure Level

MP07 Kněževes

January 2020

| | Total Sound [dB] | | Aircraft Sound [dB] | | Ambient Sound [dB] | |
|------------|------------------------|--------------------------|------------------------|--------------------------|------------------------|--------------------------|
| | L _{Aeq,T} DAY | L _{Aeq,T} NIGHT | L _{Aeq,T} DAY | L _{Aeq,T} NIGHT | L _{Aeq,T} DAY | L _{Aeq,T} NIGHT |
| 01/01/2020 | 58.3 | 71.5 | 55.3 | 43.8 | 55.4 | 71.5 |
| 02/01/2020 | 63.9 | 54.4 | 56.5 | 52.9 | 63.1 | 49.0 |
| 03/01/2020 | 59.3 | 52.5 | 55.4 | 46.5** | 57.0 | 51.2 |
| 04/01/2020 | 57.2 | 50.4 | 48.5** | 43.5 | 56.6 | 49.4 |
| 05/01/2020 | 55.0 | 48.7 | 52.0 | 47.7 | 52.1 | 41.9 |
| 06/01/2020 | 57.9 | 51.0 | 56.4** | 49.5 | 52.7 | 45.7 |
| 07/01/2020 | 57.8 | 49.4 | 54.6** | 47.5** | 55.1 | 44.9 |
| 08/01/2020 | 57.8 | 51.4 | 54.6** | 50.5 | 55.0 | 44.1 |
| 09/01/2020 | 59.1 | 52.3 | 55.7** | 50.8** | 56.4 | 47.0 |
| 10/01/2020 | 59.0 | 48.9 | 54.6** | 47.4 | 57.1 | 43.5 |
| 11/01/2020 | 57.0 | 48.1 | 53.2 | 46.7 | 54.6 | 42.4 |
| 12/01/2020 | 59.5 | 49.8 | 57.3** | 46.7** | 55.6 | 46.9 |
| 13/01/2020 | 58.0 | 54.2 | 56.8** | 52.6** | 51.7 | 49.1 |
| 14/01/2020 | 59.2 | 51.5 | 55.9 | 49.9 | 56.5 | 46.3 |
| 15/01/2020 | 61.4 | 53.9 | 57.7 | 51.9 | 59.0 | 49.6 |
| 16/01/2020 | 59.3 | 50.9 | 53.5 | 46.7 | 57.9 | 48.8 |
| 17/01/2020 | 59.6 | 55.6 | 58.1 | 54.6 | 54.3 | 48.7 |
| 18/01/2020 | 59.7 | 51.7 | 56.3 | 51.0 | 57.0 | 43.9 |
| 19/01/2020 | 48.5 | 43.0 | 45.4 | 40.2 | 45.7 | 39.8 |
| 20/01/2020 | 57.8 | 47.5 | 54.4 | 45.4 | 55.1 | 43.3 |
| 21/01/2020 | 58.5 | 51.8 | 56.7 | 50.1 | 53.9 | 46.8 |
| 22/01/2020 | 57.5 | 46.2 | 51.8** | 44.2 | 56.2 | 41.9 |
| 23/01/2020 | 58.3 | 50.3 | 56.3 | 45.9 | 54.0 | 48.4 |
| 24/01/2020 | 57.2 | 49.8 | 55.6 | 47.5 | 52.0 | 45.9 |
| 25/01/2020 | 55.6 | 48.9 | 50.5 | 48.1 | 54.0 | 41.5 |
| 26/01/2020 | 59.2 | 54.3 | 58.0 | 53.2 | 52.8 | 47.5 |
| 27/01/2020 | 59.9 | 53.3 | 57.6 | 51.9 | 56.0 | 47.6 |
| 28/01/2020 | 58.6 | 50.2 | 46.7** | 43.1** | 58.3 | 49.3 |
| 29/01/2020 | 57.4 | 49.7 | 50.0** | 45.6** | 56.6 | 47.6 |
| 30/01/2020 | 59.3 | 50.3 | 52.0** | 48.6** | 58.3 | 45.3 |
| 31/01/2020 | 57.4 | 55.7 | 51.2** | 46.4** | 56.2 | 55.2 |
| Sum | 58.7 | 57.8 | 55.1 | 49.3 | 56.3 | 57.1 |

* Availability < 50%

** One or more events measured at wind speed above 5 m/s, not included into calculation

Equivalent Continuous Sound Pressure Level

MP07 Kněževes

January 2020

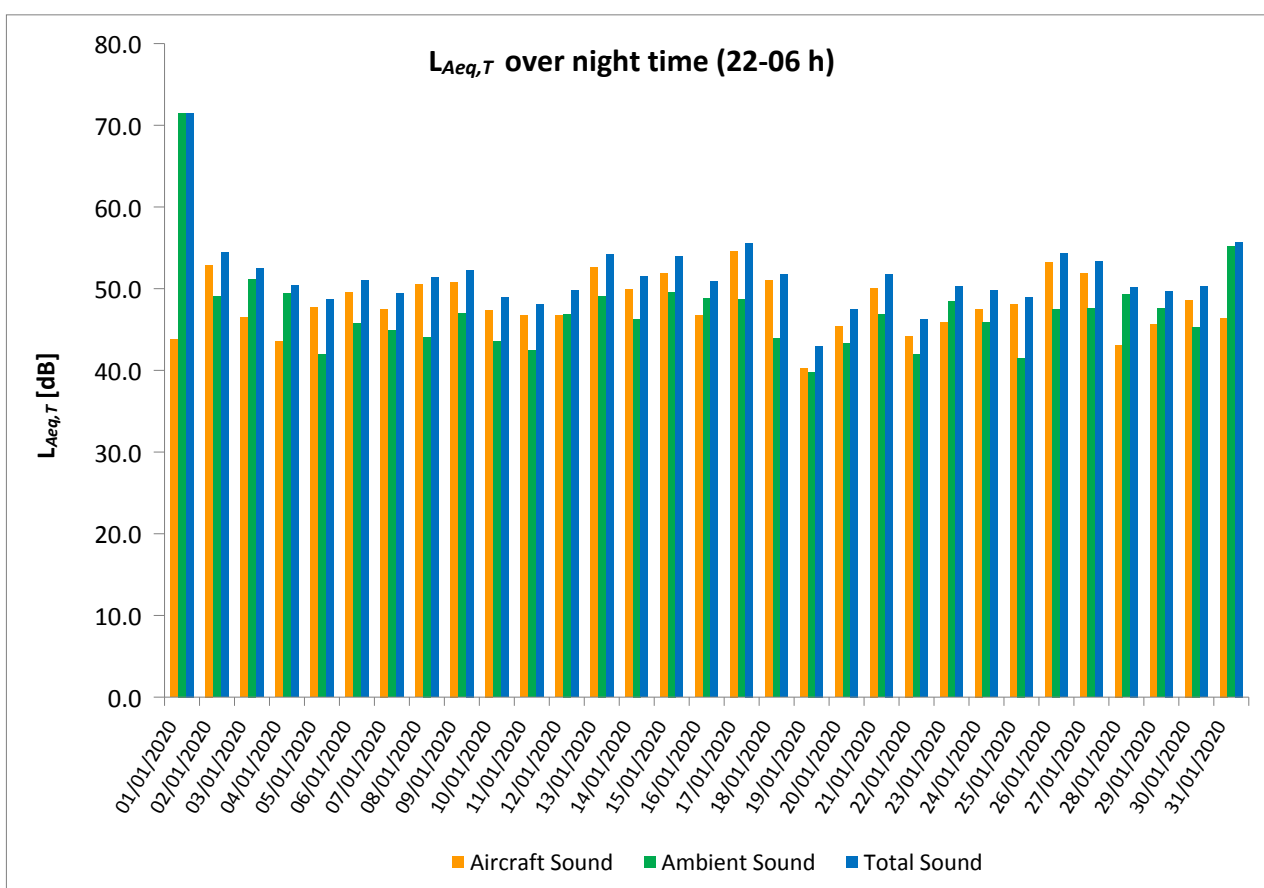
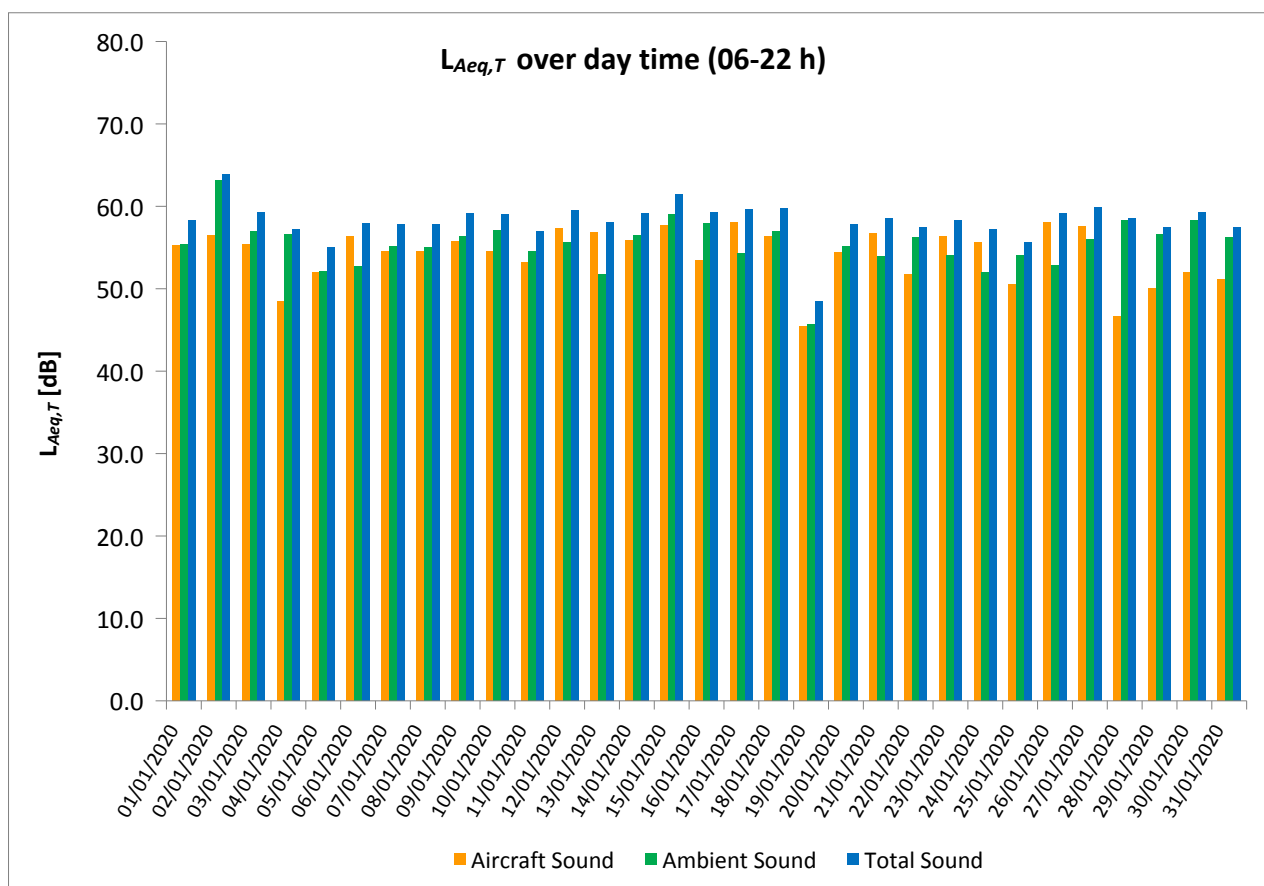

Equivalent Continuous Sound Pressure Level

MP08 Horoměřice střed

January 2020

| | Total Sound [dB] | | Aircraft Sound [dB] | | Ambient Sound [dB] | |
|------------|------------------------|--------------------------|------------------------|--------------------------|------------------------|--------------------------|
| | L _{Aeq,T} DAY | L _{Aeq,T} NIGHT | L _{Aeq,T} DAY | L _{Aeq,T} NIGHT | L _{Aeq,T} DAY | L _{Aeq,T} NIGHT |
| 01/01/2020 | 52.9 | 66.3 | 50.5 | 42.3 | 49.1 | 66.2 |
| 02/01/2020 | 52.6 | 47.9 | 51.6 | 45.8 | 45.5 | 43.6 |
| 03/01/2020 | 54.7 | 49.8 | 54.1 | 47.2 | 46.0 | 46.4 |
| 04/01/2020 | 53.8 | 50.2 | 51.8 | 41.2 | 49.6 | 49.6 |
| 05/01/2020 | 53.3 | 46.4 | 51.7 | 42.5 | 48.1 | 44.2 |
| 06/01/2020 | 53.0 | 46.5 | 52.1 | 45.8 | 45.6 | 38.4 |
| 07/01/2020 | 52.3 | 48.7 | 51.3 | 44.9 | 45.6 | 46.4 |
| 08/01/2020 | 53.4 | 46.1 | 52.1 | 45.6 | 47.4 | 36.9 |
| 09/01/2020 | 53.7 | 45.4 | 52.8 | 44.1 | 46.4 | 39.5 |
| 10/01/2020 | 53.7 | 46.3 | 53.1 | 45.6 | 44.7 | 38.1 |
| 11/01/2020 | 55.2 | 47.6 | 50.3 | 43.9 | 53.4 | 45.2 |
| 12/01/2020 | 53.0 | 46.6 | 52.0 | 46.1 | 46.5 | 36.7 |
| 13/01/2020 | 52.6 | 48.7 | 51.9 | 45.9 | 44.7 | 45.4 |
| 14/01/2020 | 52.2 | 46.0 | 50.8 | 44.3 | 46.8 | 41.3 |
| 15/01/2020 | 52.0 | 47.3 | 50.0 | 45.9 | 47.5 | 41.7 |
| 16/01/2020 | 53.2 | 46.5 | 52.0 | 45.5 | 47.0 | 39.6 |
| 17/01/2020 | 55.0 | 48.3 | 54.1 | 47.5 | 47.4 | 40.4 |
| 18/01/2020 | 51.6 | 43.8 | 50.3 | 42.8 | 45.8 | 37.0 |
| 19/01/2020 | 52.0 | 44.9 | 51.3 | 44.1 | 43.7 | 37.1 |
| 20/01/2020 | 53.0 | 46.2 | 51.1 | 44.6 | 48.7 | 41.3 |
| 21/01/2020 | 52.2 | 43.7 | 49.9 | 40.5 | 48.2 | 40.8 |
| 22/01/2020 | 51.5 | 45.9 | 50.0 | 42.4 | 46.3 | 43.4 |
| 23/01/2020 | 54.9 | 43.6 | 53.7 | 42.1 | 48.6 | 38.2 |
| 24/01/2020 | * | * | * | * | * | * |
| 25/01/2020 | * | * | * | * | * | * |
| 26/01/2020 | * | * | * | * | * | * |
| 27/01/2020 | 55.2 | * | 54.2 | * | 48.1 | * |
| 28/01/2020 | 54.0 | 46.5 | 51.7** | 45.6 | 50.2 | 39.5 |
| 29/01/2020 | 53.4 | 49.0 | 51.5** | 46.0** | 48.7 | 46.0 |
| 30/01/2020 | 53.9 | 45.9 | 52.7** | 43.6 | 47.6 | 42.1 |
| 31/01/2020 | 54.4 | 51.6 | 53.0** | 44.2** | 48.8 | 50.8 |
| Sum | 53.4 | 53.2 | 52.0 | 44.8 | 47.9 | 52.5 |

* Availability < 50%

** One or more events measured at wind speed above 5 m/s, not included into calculation

Equivalent Continuous Sound Pressure Level

MP08 Horoměřice střed

January 2020

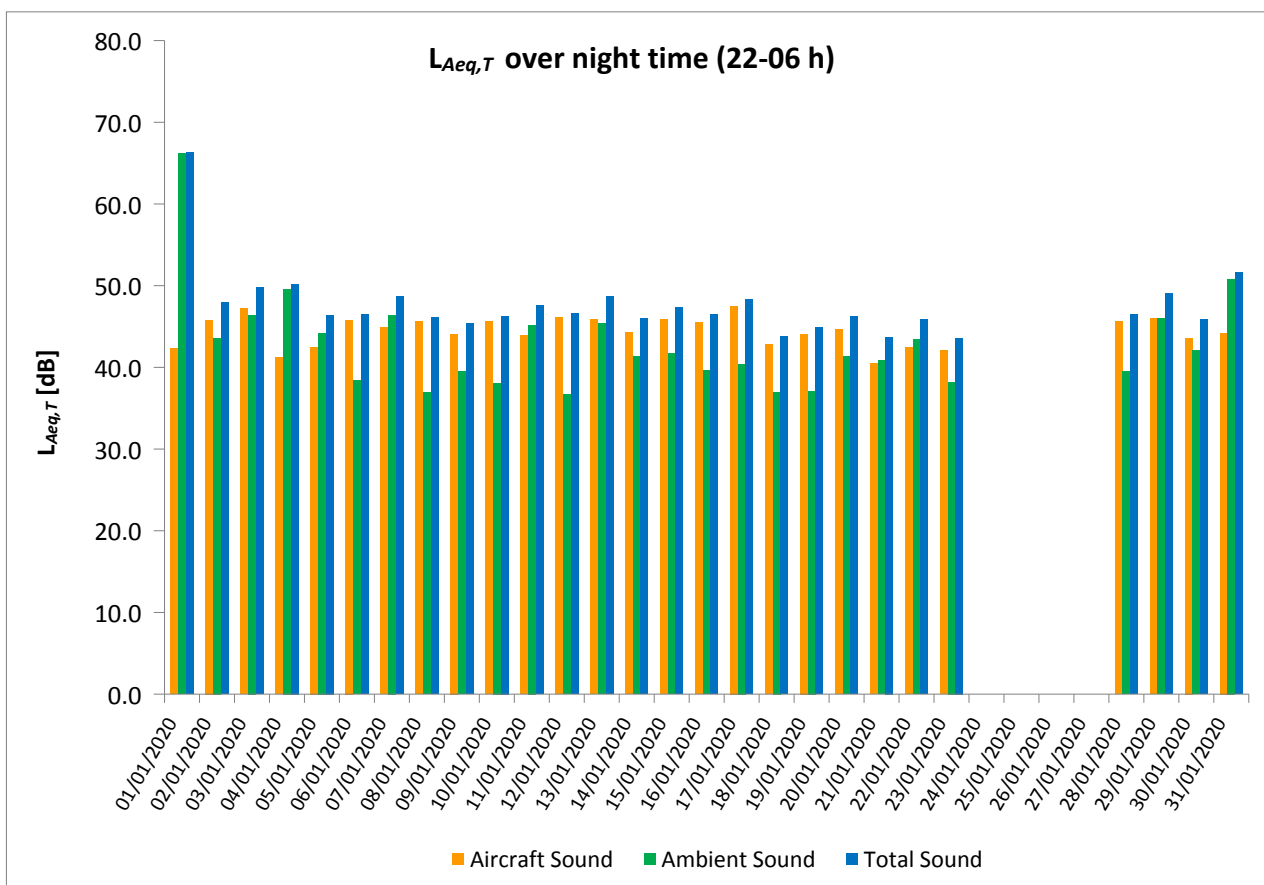
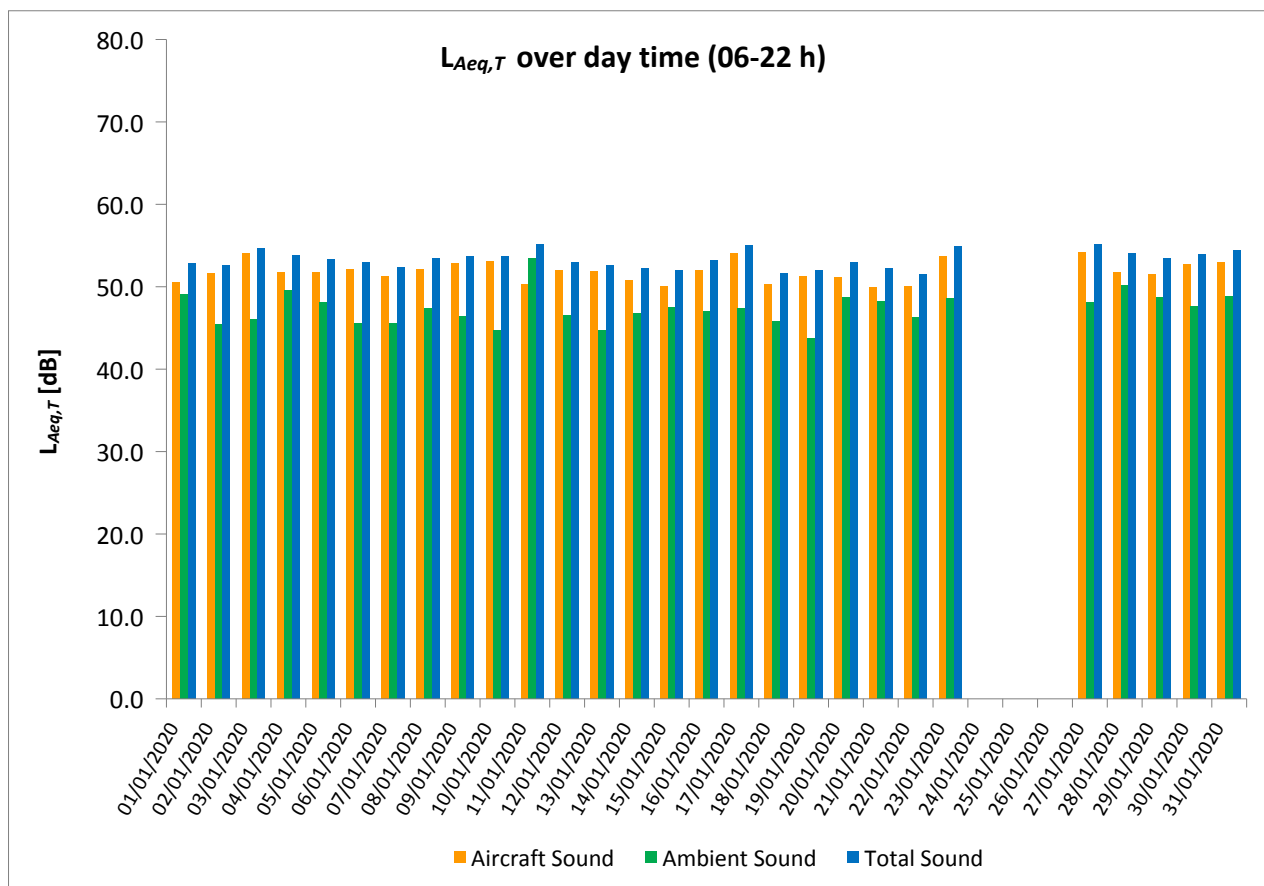

Equivalent Continuous Sound Pressure Level

MP09 Praha - Přední Kopanina

January 2020

| | Total Sound [dB] | | Aircraft Sound [dB] | | Ambient Sound [dB] | |
|------------|------------------------|--------------------------|------------------------|--------------------------|------------------------|--------------------------|
| | L _{Aeq,T} DAY | L _{Aeq,T} NIGHT | L _{Aeq,T} DAY | L _{Aeq,T} NIGHT | L _{Aeq,T} DAY | L _{Aeq,T} NIGHT |
| 01/01/2020 | 51.6 | 72.8 | 49.2 | 41.6 | 48.0 | 72.8 |
| 02/01/2020 | 58.7 | 48.1 | 52.5 | 45.4 | 57.4 | 44.7 |
| 03/01/2020 | 58.6 | 50.0 | 54.1 | 46.4 | 56.7 | 47.5 |
| 04/01/2020 | 55.4 | 49.7 | 47.1 | 41.5 | 54.7 | 49.0 |
| 05/01/2020 | 52.4 | 47.9 | 49.7 | 41.4 | 49.2 | 46.8 |
| 06/01/2020 | 54.3 | 48.9 | 52.0 | 46.2 | 50.5 | 45.5 |
| 07/01/2020 | 54.3 | 48.6 | 50.7 | 44.4 | 51.8 | 46.5 |
| 08/01/2020 | 54.8 | 48.4 | 51.7 | 44.2 | 51.8 | 46.3 |
| 09/01/2020 | 55.5 | 48.7 | 52.6 | 44.9 | 52.3 | 46.3 |
| 10/01/2020 | 54.9 | 48.0 | 51.3** | 44.1 | 52.3 | 45.8 |
| 11/01/2020 | 53.1 | 46.9 | 49.0 | 42.4** | 51.0 | 45.0 |
| 12/01/2020 | 53.9 | 48.2 | 51.4** | 44.9 | 50.4 | 45.4 |
| 13/01/2020 | 54.2 | 49.0 | 50.4 | 45.5 | 51.8 | 46.4 |
| 14/01/2020 | 54.3 | 49.4 | 51.2** | 46.5 | 51.3 | 46.3 |
| 15/01/2020 | 52.9 | 48.9 | 49.4 | 45.8 | 50.3 | 45.9 |
| 16/01/2020 | 54.5 | 47.7 | 50.9 | 44.4 | 52.1 | 44.9 |
| 17/01/2020 | 56.5 | 48.3 | 55.1 | 45.3 | 50.9 | 45.2 |
| 18/01/2020 | 54.8 | 50.2 | 51.4 | 46.8 | 52.1 | 47.5 |
| 19/01/2020 | 54.9 | 46.0 | 48.6 | 41.6 | 53.8 | 44.1 |
| 20/01/2020 | 55.3 | 44.8 | 48.6 | 42.1 | 54.2 | 41.5 |
| 21/01/2020 | 55.6 | 45.1 | 49.3 | 39.6 | 54.4 | 43.6 |
| 22/01/2020 | 54.1 | 44.2 | 48.7 | 40.8 | 52.6 | 41.5 |
| 23/01/2020 | 57.1 | 44.4 | 56.1 | 38.2 | 50.2 | 43.2 |
| 24/01/2020 | 52.9 | 45.9 | 50.2 | 43.5 | 49.5 | 42.1 |
| 25/01/2020 | 54.2 | 45.4 | 48.4 | 41.8 | 52.9 | 42.8 |
| 26/01/2020 | 51.4 | 46.7 | 49.3 | 44.1 | 47.1 | 43.2 |
| 27/01/2020 | 57.5 | 49.7 | 55.5 | 46.6 | 53.1 | 46.8 |
| 28/01/2020 | 56.6 | 48.7 | 50.4** | 43.9** | 55.4 | 47.0 |
| 29/01/2020 | 54.3 | 48.5 | 48.1** | 43.4** | 53.1 | 46.9 |
| 30/01/2020 | 54.8 | 48.7 | 50.4** | 43.7 | 52.7 | 47.0 |
| 31/01/2020 | 55.1 | 52.1 | 51.1** | 42.8** | 53.0 | 51.6 |
| Sum | 55.1 | 58.3 | 51.4 | 44.2 | 52.8 | 58.1 |

* Availability < 50%

** One or more events measured at wind speed above 5 m/s, not included into calculation

Equivalent Continuous Sound Pressure Level

MP09 Praha - Přední Kopanina

January 2020

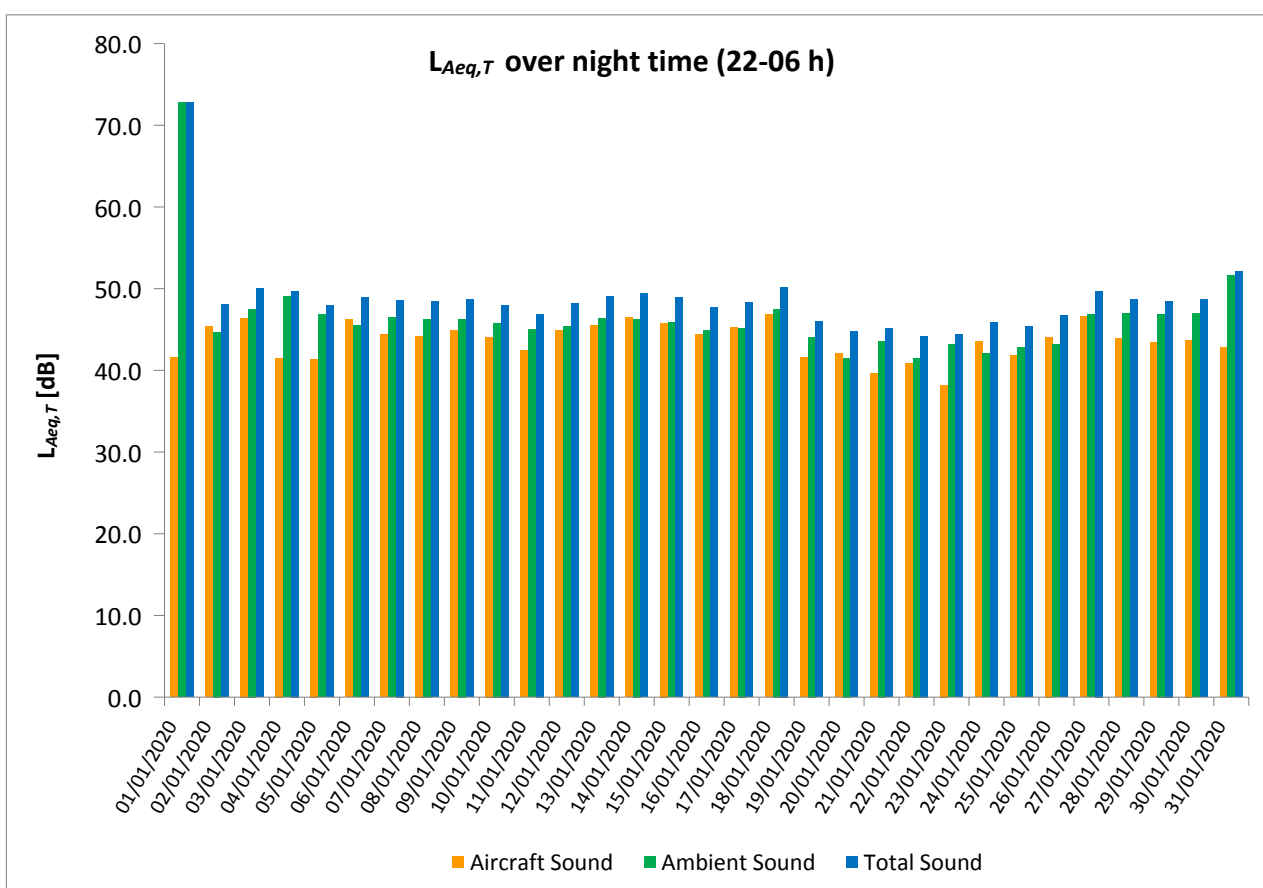
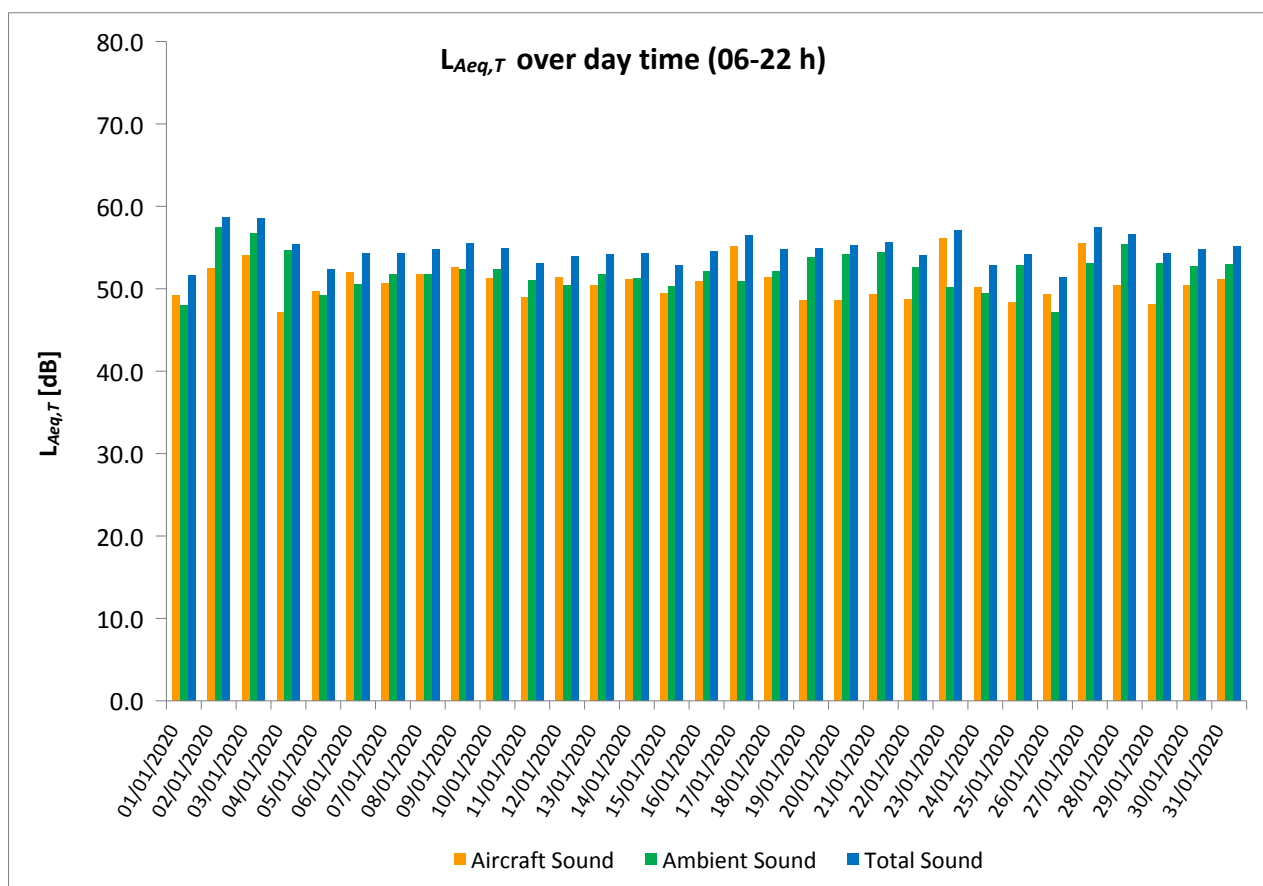

Equivalent Continuous Sound Pressure Level

MP10 Horoměřice

January 2020

| | Total Sound [dB] | | Aircraft Sound [dB] | | Ambient Sound [dB] | |
|------------|------------------------|--------------------------|------------------------|--------------------------|------------------------|--------------------------|
| | L _{Aeq,T} DAY | L _{Aeq,T} NIGHT | L _{Aeq,T} DAY | L _{Aeq,T} NIGHT | L _{Aeq,T} DAY | L _{Aeq,T} NIGHT |
| 01/01/2020 | 54.6 | 70.7 | 49.5 | 41.3 | 53.0 | 70.7 |
| 02/01/2020 | 52.0 | 45.6 | 50.2 | 44.7 | 47.3 | 38.3 |
| 03/01/2020 | 54.3 | 48.6 | 53.5 | 46.9 | 46.9 | 43.9 |
| 04/01/2020 | 53.5 | 47.8 | 51.9 | 43.3 | 48.2 | 45.9 |
| 05/01/2020 | 52.6 | 43.9 | 50.7 | 41.4 | 48.2 | 40.3 |
| 06/01/2020 | 52.9 | 45.7 | 51.4 | 44.9 | 47.5 | 37.8 |
| 07/01/2020 | 53.4 | 45.0 | 50.4 | 44.2 | 50.4 | 37.2 |
| 08/01/2020 | 52.7 | 45.3 | 51.3 | 44.6 | 47.0 | 36.7 |
| 09/01/2020 | 53.2 | 44.4 | 52.2 | 43.2 | 46.1 | 38.1 |
| 10/01/2020 | 54.4 | 45.6 | 52.3 | 44.9 | 50.3 | 37.7 |
| 11/01/2020 | 51.3 | 44.0 | 49.4 | 42.9 | 46.7 | 37.6 |
| 12/01/2020 | 52.1 | 45.6 | 51.1 | 45.0 | 45.4 | 36.6 |
| 13/01/2020 | 52.1 | 46.1 | 51.0 | 45.3 | 45.5 | 38.1 |
| 14/01/2020 | 52.2 | 44.6 | 49.8 | 43.6 | 48.4 | 37.7 |
| 15/01/2020 | 53.4 | 45.9 | 48.9 | 44.9 | 51.5 | 38.9 |
| 16/01/2020 | 52.6 | 44.9 | 51.0 | 43.9 | 47.4 | 38.3 |
| 17/01/2020 | 56.0 | 46.9 | 54.4 | 46.3 | 51.0 | 38.3 |
| 18/01/2020 | 50.7 | 43.4 | 49.7 | 42.1 | 44.0 | 37.6 |
| 19/01/2020 | 51.4 | 43.8 | 50.5 | 43.3 | 43.9 | 34.4 |
| 20/01/2020 | 51.5 | 44.3 | 50.1 | 43.7 | 45.8 | 35.7 |
| 21/01/2020 | 51.1 | 40.5 | 48.9 | 39.4 | 47.0 | 34.1 |
| 22/01/2020 | 50.9 | 41.8 | 49.3 | 41.0 | 45.8 | 33.6 |
| 23/01/2020 | 55.8 | 42.4 | 54.7 | 40.7 | 49.3 | 37.3 |
| 24/01/2020 | 53.0 | 45.3 | 51.2 | 44.7 | 48.3 | 36.6 |
| 25/01/2020 | 49.3 | 41.6 | 48.2 | 40.9 | 42.9 | 33.1 |
| 26/01/2020 | 50.6 | 44.8 | 49.4 | 44.1 | 44.5 | 36.4 |
| 27/01/2020 | 54.8 | 45.4 | 54.0 | 44.7 | 47.4 | 37.2 |
| 28/01/2020 | 53.5 | 45.5 | 51.0** | 44.4 | 49.9 | 39.0 |
| 29/01/2020 | 52.3 | 46.4 | 50.7** | 45.2 | 47.3 | 40.3 |
| 30/01/2020 | 53.4 | 44.6 | 51.8** | 42.9 | 48.2 | 39.7 |
| 31/01/2020 | 53.7 | 50.5 | 52.6** | 46.2** | 47.2 | 48.5 |
| Sum | 53.0 | 56.2 | 51.3 | 44.0 | 48.1 | 55.9 |

* Availability < 50%

** One or more events measured at wind speed above 5 m/s, not included into calculation

Equivalent Continuous Sound Pressure Level

MP10 Horoměřice

January 2020

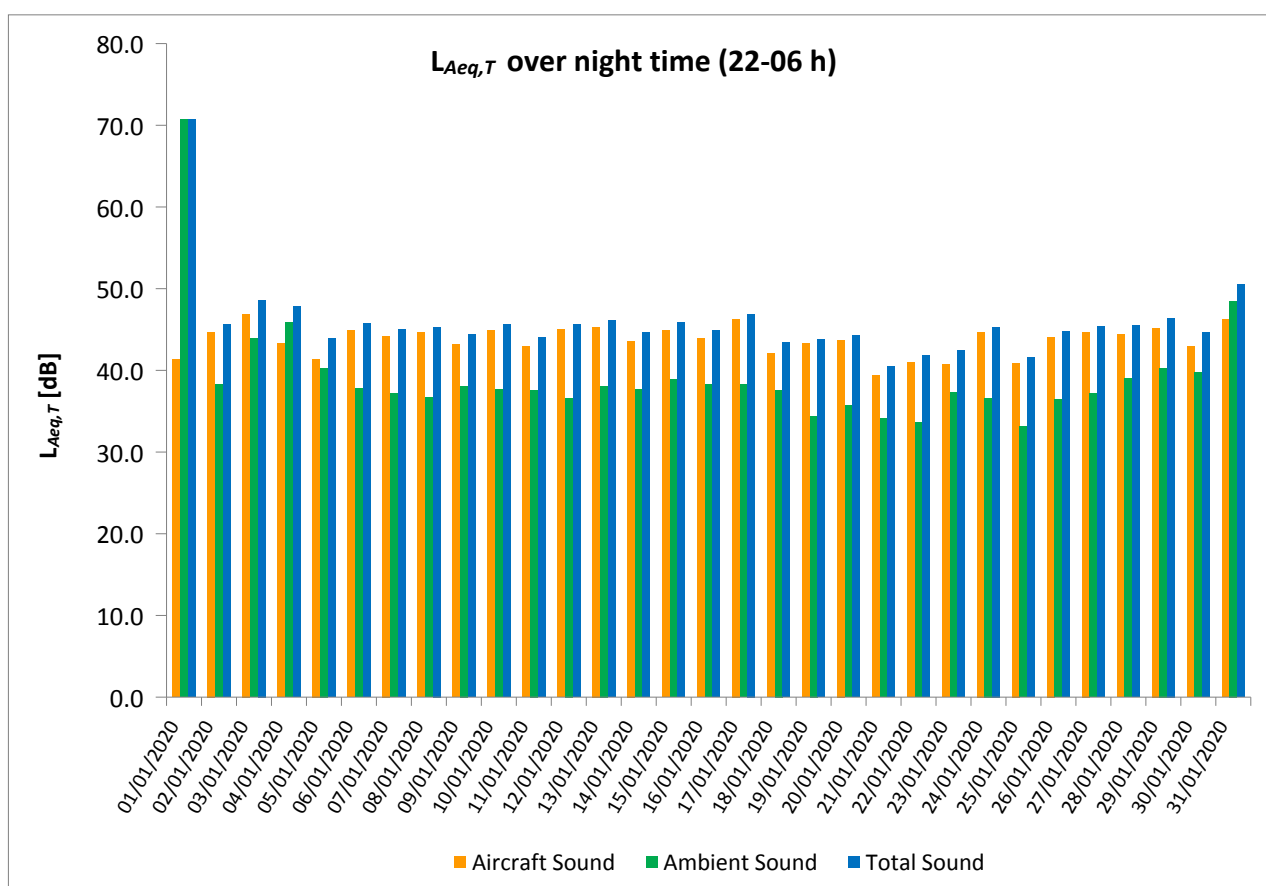
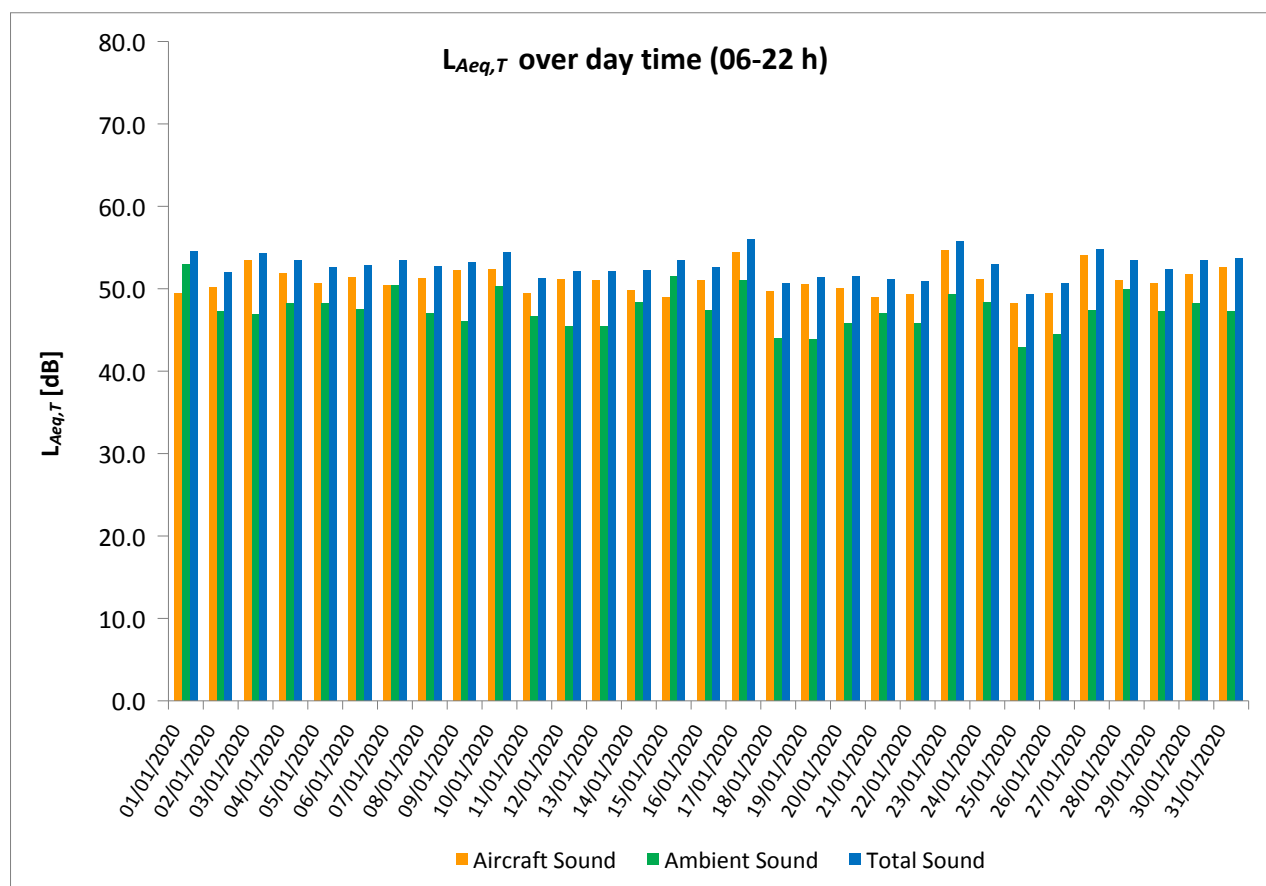

Equivalent Continuous Sound Pressure Level

MP11 Roztoky

January 2020

| | Total Sound [dB] | | Aircraft Sound [dB] | | Ambient Sound [dB] | |
|------------|------------------------|--------------------------|------------------------|--------------------------|------------------------|--------------------------|
| | L _{Aeq,T} DAY | L _{Aeq,T} NIGHT | L _{Aeq,T} DAY | L _{Aeq,T} NIGHT | L _{Aeq,T} DAY | L _{Aeq,T} NIGHT |
| 01/01/2020 | 52.6 | 63.6 | 50.0 | 41.8 | 49.1 | 63.6 |
| 02/01/2020 | 51.5 | 45.8 | 50.0 | 44.3 | 46.0 | 40.5 |
| 03/01/2020 | 54.4 | 48.8 | 53.5 | 46.5 | 47.0 | 45.0 |
| 04/01/2020 | 53.2 | 46.6 | 51.7 | 42.8 | 48.0 | 44.2 |
| 05/01/2020 | 52.8 | 43.3 | 51.8 | 41.6 | 46.0 | 38.6 |
| 06/01/2020 | 53.5 | 47.5 | 52.3 | 46.6 | 47.4 | 40.4 |
| 07/01/2020 | 54.7 | 46.1 | 51.6 | 44.5 | 51.8 | 41.1 |
| 08/01/2020 | 53.1 | 46.6 | 52.1 | 45.7 | 46.4 | 39.7 |
| 09/01/2020 | 53.6 | 44.2 | 52.7 | 42.4 | 46.5 | 39.5 |
| 10/01/2020 | 55.5 | 47.1 | 52.2 | 45.5 | 52.7 | 42.1 |
| 11/01/2020 | 51.5 | 45.7 | 50.5 | 44.2 | 44.7 | 40.3 |
| 12/01/2020 | 53.0 | 46.4 | 52.2 | 44.8 | 45.1 | 41.5 |
| 13/01/2020 | 53.2 | 47.1 | 52.3 | 46.2 | 46.2 | 39.7 |
| 14/01/2020 | 52.6 | 46.0 | 51.4 | 43.9 | 46.7 | 41.7 |
| 15/01/2020 | 51.9 | 47.3 | 50.4 | 45.7 | 46.7 | 42.2 |
| 16/01/2020 | 53.3 | 44.9 | 52.0 | 43.0 | 47.4 | 40.4 |
| 17/01/2020 | 53.7 | 47.9 | 52.8 | 46.2 | 46.4 | 42.8 |
| 18/01/2020 | 50.9 | 44.6 | 49.9 | 42.6 | 43.7 | 40.3 |
| 19/01/2020 | 52.5 | 44.4 | 51.7 | 43.5 | 44.7 | 36.8 |
| 20/01/2020 | 52.3 | 46.0 | 51.1 | 44.6 | 45.9 | 40.3 |
| 21/01/2020 | 52.1 | 44.4 | 50.6 | 40.3 | 46.6 | 42.3 |
| 22/01/2020 | 51.3 | 43.2 | 50.1 | 41.5 | 45.0 | 38.4 |
| 23/01/2020 | 52.8 | 46.4 | 51.6 | 44.5 | 46.5 | 41.8 |
| 24/01/2020 | 52.0 | 46.3 | 50.9 | 44.4 | 45.7 | 41.7 |
| 25/01/2020 | 49.5 | 42.8 | 48.1 | 40.8 | 43.7 | 38.5 |
| 26/01/2020 | 51.3 | 45.7 | 50.1 | 44.7 | 45.1 | 38.9 |
| 27/01/2020 | 54.0 | 46.0 | 52.7 | 44.8 | 48.2 | 40.0 |
| 28/01/2020 | 54.1 | 46.7 | 51.2** | 44.8 | 51.1 | 42.2 |
| 29/01/2020 | 52.7 | 46.3 | 50.9** | 44.3 | 48.0 | 42.1 |
| 30/01/2020 | 53.8 | 44.7 | 52.6** | 42.4 | 47.4 | 40.9 |
| 31/01/2020 | 53.9 | 48.5 | 52.7** | 45.8** | 47.5 | 45.3 |
| Sum | 53.0 | 50.6 | 51.6 | 44.3 | 47.5 | 49.4 |

* Availability < 50%

** One or more events measured at wind speed above 5 m/s, not included into calculation

Equivalent Continuous Sound Pressure Level

MP11 Roztoky

January 2020

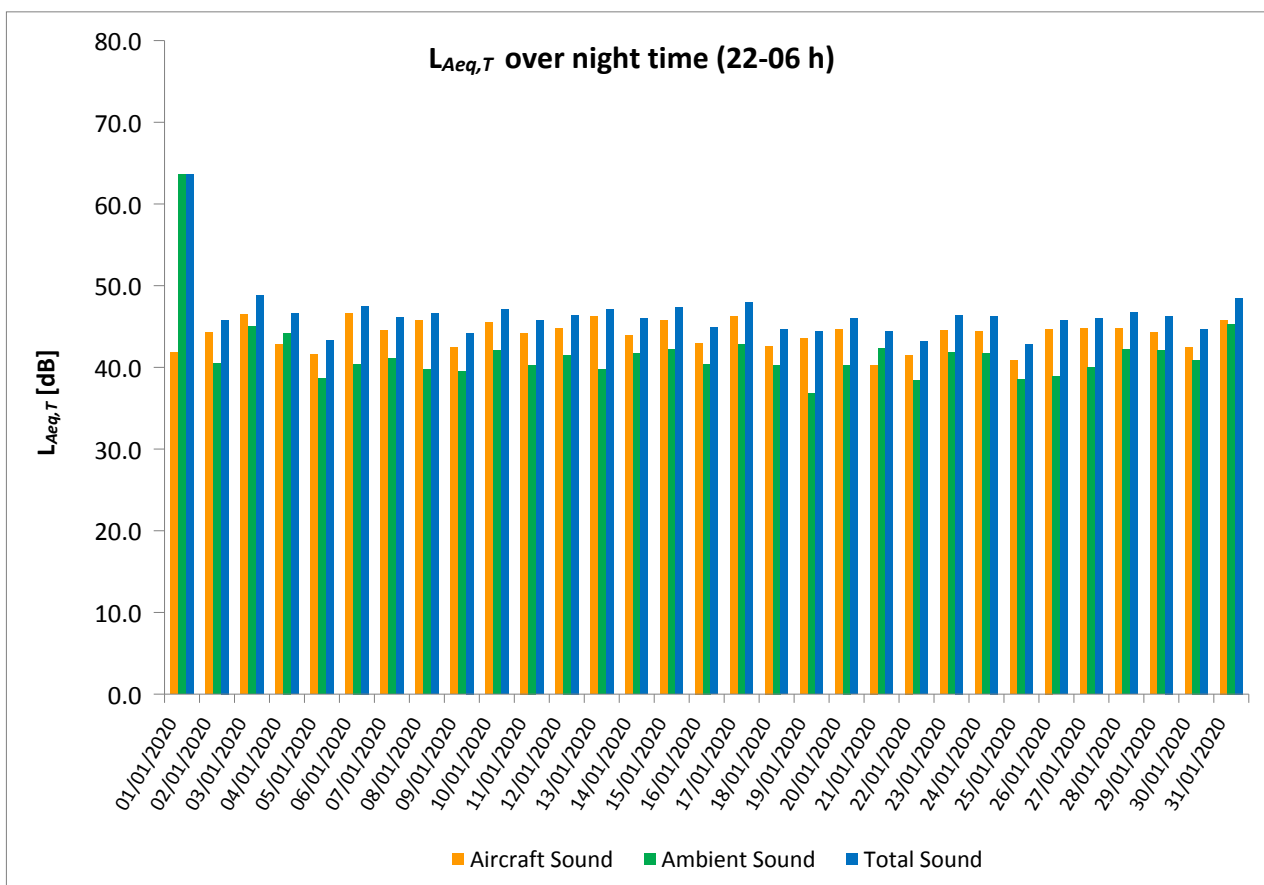
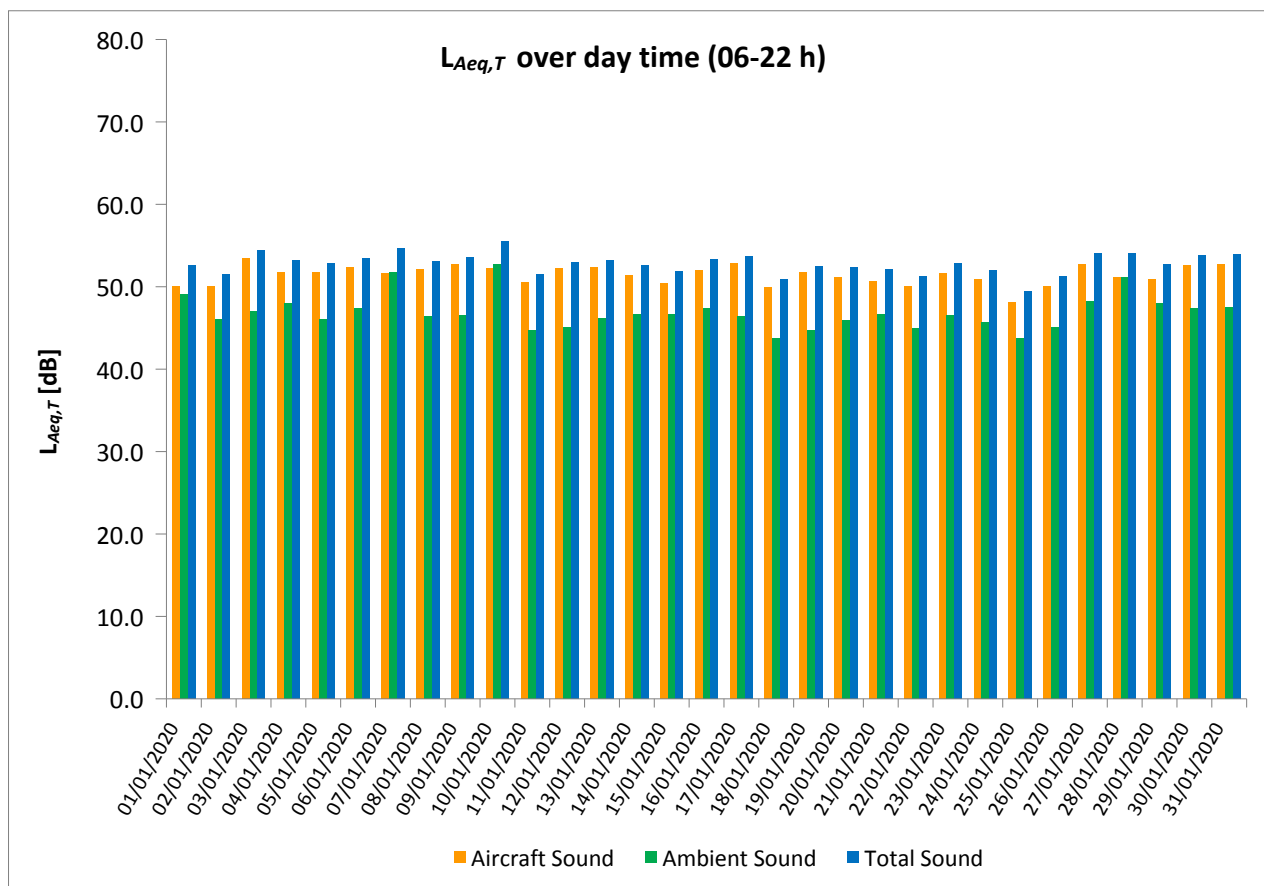

Equivalent Continuous Sound Pressure Level

MP12 Praha 17 - Řepy

January 2020

| | Total Sound [dB] | | Aircraft Sound [dB] | | Ambient Sound [dB] | |
|------------|------------------------|--------------------------|------------------------|--------------------------|------------------------|--------------------------|
| | L _{Aeq,T} DAY | L _{Aeq,T} NIGHT | L _{Aeq,T} DAY | L _{Aeq,T} NIGHT | L _{Aeq,T} DAY | L _{Aeq,T} NIGHT |
| 01/01/2020 | 51.6 | 70.4 | 38.1 | | 51.4 | 70.4 |
| 02/01/2020 | 53.2 | 40.7 | 45.3 | | 52.4 | 40.7 |
| 03/01/2020 | 53.2 | 43.6 | | | 53.2 | 43.6 |
| 04/01/2020 | 52.9 | 54.2 | 51.2 | 53.8 | 48.1 | 44.2 |
| 05/01/2020 | 47.7 | 48.6 | 37.8 | 47.9 | 47.2 | 39.8 |
| 06/01/2020 | 47.1 | 40.7 | 39.5 | | 46.2 | 40.7 |
| 07/01/2020 | 50.4 | 43.2 | 39.7 | | 50.0 | 43.2 |
| 08/01/2020 | 51.3 | 41.7 | | | 51.3 | 41.7 |
| 09/01/2020 | 48.9 | 41.8 | 39.5 | | 48.4 | 41.8 |
| 10/01/2020 | 48.3 | 42.2 | 38.9 | | 47.7 | 42.2 |
| 11/01/2020 | 44.3 | 39.7 | 27.3 | | 44.3 | 39.7 |
| 12/01/2020 | 46.0 | 40.2 | | | 46.0 | 40.2 |
| 13/01/2020 | 48.2 | 40.8 | 32.6 | | 48.1 | 40.8 |
| 14/01/2020 | 50.1 | 41.8 | 43.8 | | 48.9 | 41.8 |
| 15/01/2020 | 49.6 | 42.6 | 38.0 | | 49.3 | 42.6 |
| 16/01/2020 | 52.6 | 43.5 | 39.2 | | 52.4 | 43.5 |
| 17/01/2020 | 50.2 | 41.1 | 41.5 | | 49.6 | 41.1 |
| 18/01/2020 | 46.3 | 43.0 | | | 46.3 | 43.0 |
| 19/01/2020 | 44.3 | 37.4 | 39.3 | | 42.7 | 37.4 |
| 20/01/2020 | 40.9 | 40.4 | 32.5 | | 40.2 | 40.4 |
| 21/01/2020 | 52.0 | 36.9 | 30.3 | | 52.0 | 36.9 |
| 22/01/2020 | 50.4 | 34.3 | 41.2 | | 49.8 | 34.3 |
| 23/01/2020 | 47.9 | 35.9 | 23.0 | | 47.9 | 35.9 |
| 24/01/2020 | 44.6 | 36.7 | 24.1 | | 44.6 | 36.7 |
| 25/01/2020 | 43.8 | 35.7 | | | 43.8 | 35.7 |
| 26/01/2020 | 44.2 | 37.8 | 30.2 | | 44.0 | 37.8 |
| 27/01/2020 | 48.8 | 41.8 | 40.4 | | 48.2 | 41.8 |
| 28/01/2020 | 50.5 | 42.4 | | | 50.5 | 42.4 |
| 29/01/2020 | 48.1 | 42.3 | | | 48.1 | 42.3 |
| 30/01/2020 | 48.5 | 42.1 | | | 48.5 | 42.1 |
| 31/01/2020 | 49.1 | 48.4 | 25.5 | | 49.1 | 48.4 |
| Sum | 49.5 | 55.8 | 39.9 | 39.9 | 49.0 | 55.7 |

* Availability < 50%

** One or more events measured at wind speed above 5 m/s, not included into calculation

Equivalent Continuous Sound Pressure Level

MP12 Praha 17 - Řepy

January 2020

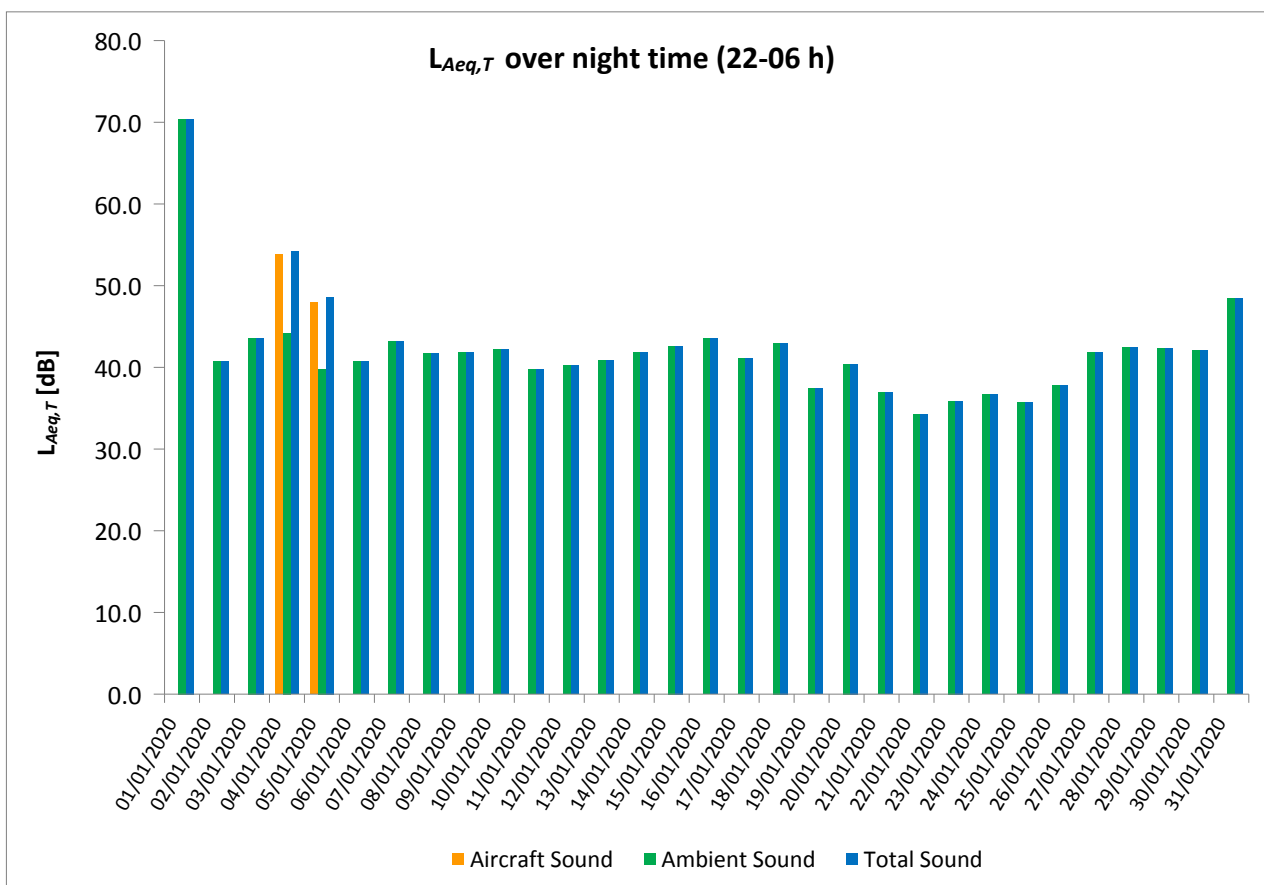
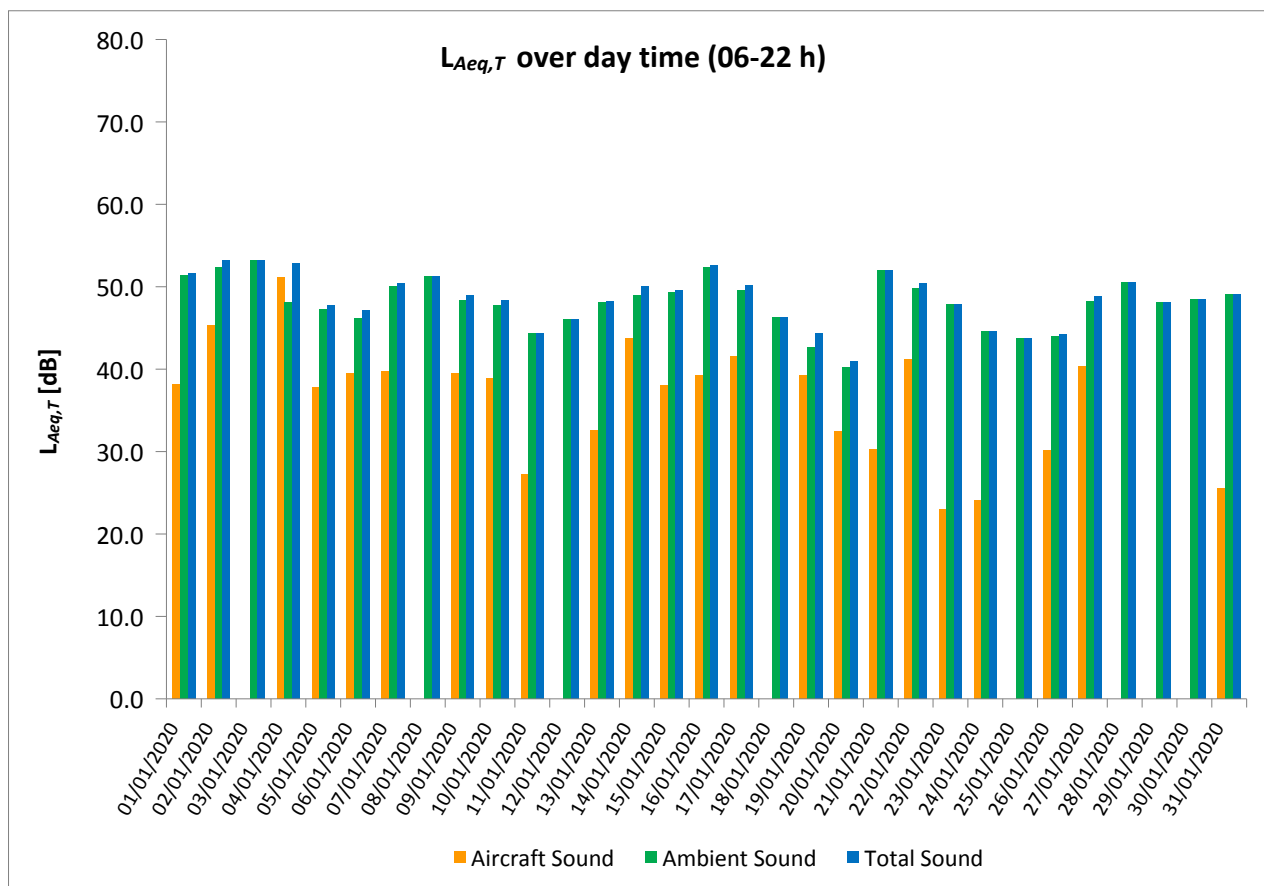

Equivalent Continuous Sound Pressure Level

MP13 Suchdol

January 2020

| | Total Sound [dB] | | Aircraft Sound [dB] | | Ambient Sound [dB] | |
|------------|------------------------|--------------------------|------------------------|--------------------------|------------------------|--------------------------|
| | L _{Aeq,T} DAY | L _{Aeq,T} NIGHT | L _{Aeq,T} DAY | L _{Aeq,T} NIGHT | L _{Aeq,T} DAY | L _{Aeq,T} NIGHT |
| 01/01/2020 | 55.3 | 67.2 | 54.9 | 46.7 | 44.8 | 67.1 |
| 02/01/2020 | 55.7 | 49.6 | 55.3 | 49.2 | 45.8 | 39.1 |
| 03/01/2020 | 58.5 | 52.5 | 58.0 | 50.1 | 48.6 | 48.8 |
| 04/01/2020 | 57.0 | 49.9 | 56.4 | 46.3 | 47.7 | 47.4 |
| 05/01/2020 | 56.9 | 47.4 | 56.4 | 46.7 | 47.4 | 39.1 |
| 06/01/2020 | 56.8 | 51.0 | 56.4 | 50.8 | 46.5 | 38.6 |
| 07/01/2020 | 56.4 | 49.0 | 56.0 | 48.5 | 45.6 | 38.7 |
| 08/01/2020 | 57.0 | 50.2 | 56.6 | 49.7 | 46.7 | 41.0 |
| 09/01/2020 | 57.4 | 48.0 | 57.0 | 47.7 | 46.9 | 36.9 |
| 10/01/2020 | 57.6 | 49.5 | 57.2** | 49.3 | 47.6 | 37.7 |
| 11/01/2020 | 55.3 | 49.4 | 54.8 | 48.3 | 45.8 | 42.8 |
| 12/01/2020 | 56.8 | 49.8 | 56.4 | 49.4 | 46.3 | 38.6 |
| 13/01/2020 | 56.9 | 50.4 | 56.3 | 50.1 | 47.9 | 38.9 |
| 14/01/2020 | 55.6 | 48.0 | 55.1 | 47.6 | 46.2 | 38.0 |
| 15/01/2020 | 55.1 | 50.0 | 54.3 | 49.5 | 47.4 | 40.8 |
| 16/01/2020 | 56.9 | 48.7 | 56.3 | 48.4 | 47.6 | 37.7 |
| 17/01/2020 | 59.3 | 51.2 | 55.5 | 51.0 | 56.9 | 38.6 |
| 18/01/2020 | 54.9 | 48.0 | 54.6 | 47.7 | 43.2 | 35.7 |
| 19/01/2020 | 56.6 | 48.4 | 56.2 | 48.1 | 46.5 | 36.0 |
| 20/01/2020 | 56.3 | 49.2 | 55.5 | 48.8 | 48.9 | 38.0 |
| 21/01/2020 | 55.3 | 46.5 | 54.8 | 45.6 | 45.7 | 39.2 |
| 22/01/2020 | 55.4 | 47.3 | 54.9 | 46.8 | 46.1 | 37.5 |
| 23/01/2020 | 55.7 | 48.6 | 55.1 | 48.0 | 46.8 | 39.3 |
| 24/01/2020 | 56.3 | 49.6 | 55.8 | 49.1 | 46.0 | 39.8 |
| 25/01/2020 | 54.0 | 46.0 | 53.3 | 45.6 | 46.0 | 35.2 |
| 26/01/2020 | 56.4 | 49.4 | 55.3 | 49.2 | 49.9 | 37.0 |
| 27/01/2020 | 56.7 | 49.7 | 56.4 | 49.1 | 46.1 | 41.4 |
| 28/01/2020 | 57.5 | 49.7 | 55.1** | 49.0 | 53.7 | 41.2 |
| 29/01/2020 | 57.1 | 50.8 | 55.7** | 48.2** | 51.6 | 47.3 |
| 30/01/2020 | 58.0 | 47.9 | 56.6** | 47.1 | 52.5 | 40.5 |
| 31/01/2020 | 58.1 | 53.2 | 57.3** | 48.9** | 50.2 | 51.1 |
| Sum | 56.7 | 54.1 | 55.9 | 48.6 | 48.9 | 52.6 |

* Availability < 50%

** One or more events measured at wind speed above 5 m/s, not included into calculation

Equivalent Continuous Sound Pressure Level

MP13 Suchdol

January 2020

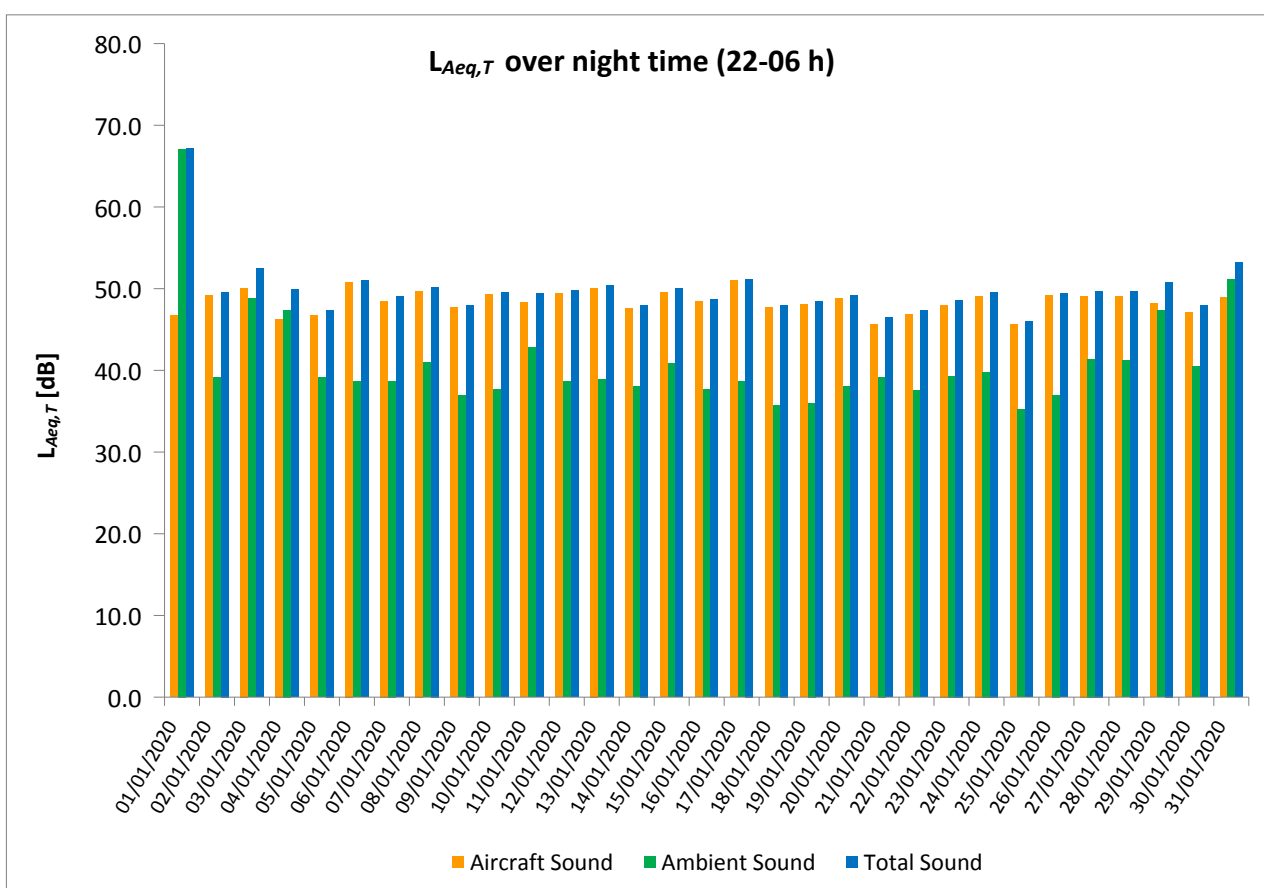
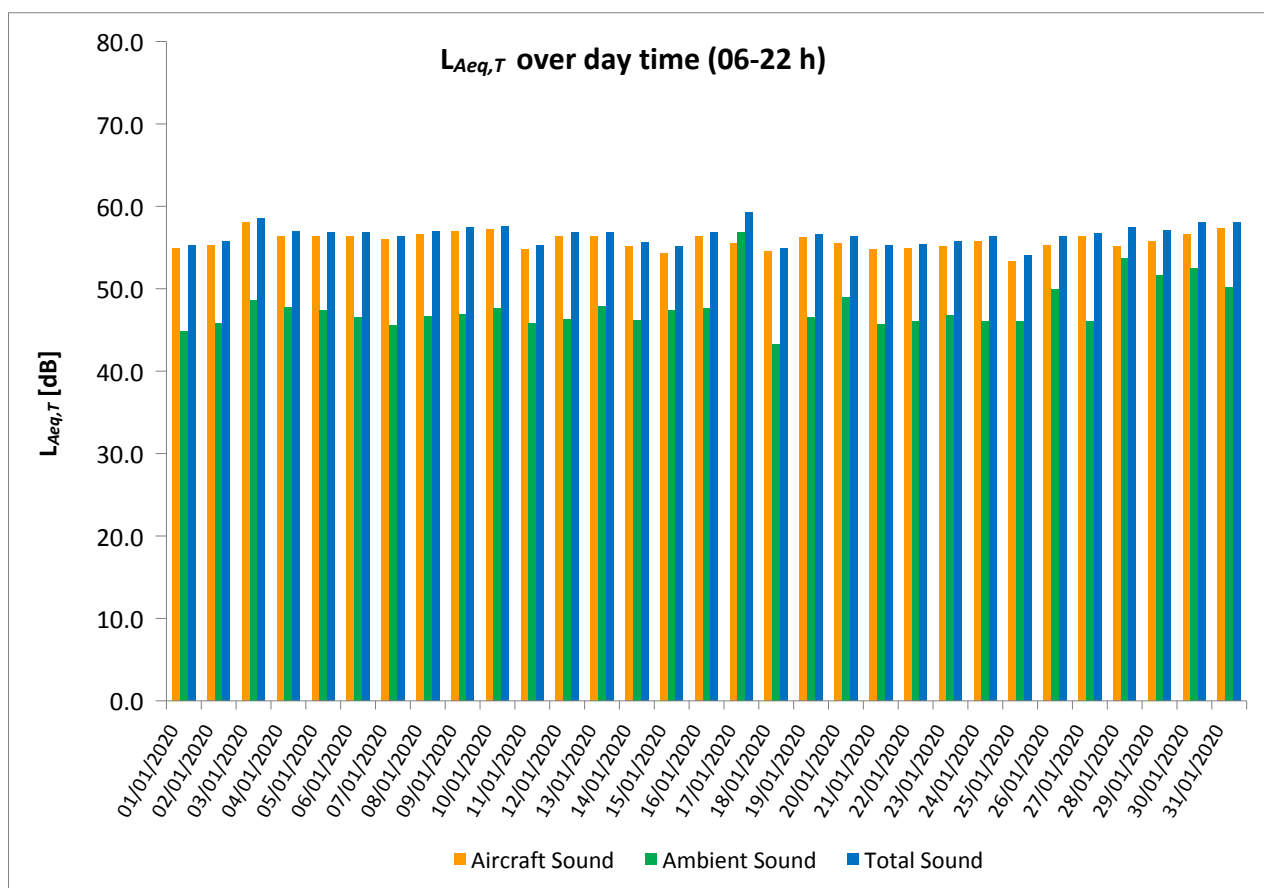

Equivalent Continuous Sound Pressure Level

MP14 Malé Kyšice

January 2020

| | Total Sound [dB] | | Aircraft Sound [dB] | | Ambient Sound [dB] | |
|------------|------------------------|--------------------------|------------------------|--------------------------|------------------------|--------------------------|
| | L _{Aeq,T} DAY | L _{Aeq,T} NIGHT | L _{Aeq,T} DAY | L _{Aeq,T} NIGHT | L _{Aeq,T} DAY | L _{Aeq,T} NIGHT |
| 01/01/2020 | 48.5 | 70.6 | 47.0 | 41.9 | 43.1 | 70.6 |
| 02/01/2020 | 50.2 | 42.1 | 49.0 | 40.5 | 44.1 | 37.1 |
| 03/01/2020 | 51.3 | 43.9 | 50.0 | 42.6 | 45.6 | 38.1 |
| 04/01/2020 | 51.3 | 42.3 | 50.2 | 38.7 | 44.9 | 39.8 |
| 05/01/2020 | 53.2 | 45.6 | 51.3 | 45.0 | 48.5 | 36.6 |
| 06/01/2020 | 51.9 | 44.3 | 50.9 | 43.8 | 45.1 | 35.0 |
| 07/01/2020 | 52.2 | 43.0 | 50.4 | 42.0 | 47.4 | 36.2 |
| 08/01/2020 | 53.5 | 45.4 | 50.2 | 44.9 | 50.7 | 36.2 |
| 09/01/2020 | 51.6 | 45.1 | 50.4 | 44.1 | 45.4 | 38.1 |
| 10/01/2020 | 51.6 | 45.6 | 49.9 | 44.9 | 46.8 | 37.2 |
| 11/01/2020 | 51.7 | 44.7 | 50.9 | 43.7 | 44.3 | 37.6 |
| 12/01/2020 | 50.0 | 45.1 | 48.0 | 44.5 | 45.7 | 36.2 |
| 13/01/2020 | 53.5 | 45.5 | 51.2 | 44.8 | 49.6 | 37.6 |
| 14/01/2020 | 51.0 | 44.9 | 49.0 | 44.3 | 46.7 | 36.0 |
| 15/01/2020 | 52.1 | 42.7 | 47.7 | 41.5 | 50.1 | 36.4 |
| 16/01/2020 | 56.5 | 46.5 | 52.3 | 46.1 | 54.4 | 35.6 |
| 17/01/2020 | 54.0 | 44.2 | 53.4 | 43.6 | 44.8 | 35.6 |
| 18/01/2020 | 51.1 | 44.0 | 49.9 | 43.4 | 45.0 | 35.4 |
| 19/01/2020 | 52.8 | 47.2 | 51.9 | 46.9 | 45.4 | 35.8 |
| 20/01/2020 | 52.4 | 45.2 | 51.3 | 44.5 | 45.9 | 37.3 |
| 21/01/2020 | 50.9 | 41.4 | 45.4 | 40.3 | 49.4 | 35.0 |
| 22/01/2020 | 49.6 | 45.4 | 48.3 | 45.0 | 43.8 | 35.0 |
| 23/01/2020 | 54.1 | 43.3 | 53.6 | 42.6 | 44.5 | 35.1 |
| 24/01/2020 | 48.9 | 43.1 | 47.5 | 42.4 | 43.1 | 34.6 |
| 25/01/2020 | 48.4 | 40.9 | 47.1 | 39.2 | 42.5 | 35.9 |
| 26/01/2020 | 52.1 | 45.9 | 50.7 | 44.7 | 46.3 | 39.4 |
| 27/01/2020 | 53.5 | 45.7 | 52.6 | 43.4 | 46.1 | 41.8 |
| 28/01/2020 | 50.9 | 44.4 | 47.8** | 43.2 | 48.0 | 38.4 |
| 29/01/2020 | 51.2 | 44.6 | 48.4 | 43.7 | 47.9 | 37.3 |
| 30/01/2020 | 51.2 | 45.4 | 49.6** | 43.5 | 46.1 | 40.9 |
| 31/01/2020 | 51.2 | 47.1 | 49.7 | 42.4** | 45.8 | 45.3 |
| Sum | 52.0 | 56.0 | 50.3 | 43.7 | 47.3 | 55.7 |

* Availability < 50%

** One or more events measured at wind speed above 5 m/s, not included into calculation

Equivalent Continuous Sound Pressure Level

MP14 Malé Kyšice

January 2020

