

Equivalent Continuous Sound Pressure Level

MP01 Jeneč

February 2023

	Total Sound [dB]		Aircraft Sound [dB]		Ambient Sound [dB]	
	L _{Aeq,T} DAY	L _{Aeq,T} NIGHT	L _{Aeq,T} DAY	L _{Aeq,T} NIGHT	L _{Aeq,T} DAY	L _{Aeq,T} NIGHT
01/02/2023	57.9	53.2	52.4**	51.3**	56.5	48.9
02/02/2023	58.3	52.4	56.3**	49.9**	54.0	48.8
03/02/2023	59.7	51.4	54.3**	37.5	58.2	51.3
04/02/2023	53.6	57.1	47.7**	43.3	52.3	57.0
05/02/2023	56.9	49.7	56.1	49.4	48.7	38.2
06/02/2023	56.1	45.0	53.5	40.7	52.6	43.0
07/02/2023	55.6	49.4	53.6	46.9	51.1	45.7
08/02/2023	52.8	47.8	50.1	46.6	49.5	41.7
09/02/2023	55.9	50.3	54.5	49.7	50.3	41.2
10/02/2023	58.1	46.3	57.3	44.7	50.6	41.0
11/02/2023	57.3	50.2	56.4**	49.7	50.3	40.1
12/02/2023	58.3	51.4	57.9	51.0	47.7	41.1
13/02/2023	58.0	49.4	57.2	48.6	50.2	41.6
14/02/2023	56.2	49.5	54.6	48.6	51.2	42.1
15/02/2023	55.3	50.0	53.9	49.7	49.7	37.4
16/02/2023	57.6	51.4	56.9	51.1	49.6	40.0
17/02/2023	59.7	52.7	55.1**	48.9**	57.9	50.3
18/02/2023	59.0	50.3	52.8**	49.4	57.8	43.4
19/02/2023	57.8	52.3	55.4**	51.9	54.0	40.8
20/02/2023	58.8	51.4	55.8**	50.9	55.8	41.5
21/02/2023	57.6	50.5	56.3**	49.7	51.7	42.7
22/02/2023	54.1	50.0	52.0	48.3	50.0	45.1
23/02/2023	57.5	50.7	56.8	50.2	49.7	40.9
24/02/2023	58.7	48.7	57.8**	47.9	51.7	40.9
25/02/2023	57.0	49.6	55.3**	48.8**	52.1	41.7
26/02/2023	54.3	50.0	51.5**	49.3	51.0	41.6
27/02/2023	53.4	47.8	51.2	45.3	49.4	44.2
28/02/2023	51.0	42.9	45.3**	36.5	49.7	41.8
Sum	57.1	50.8	55.0	48.8	53.0	46.4

* Availability < 50%

** One or more events measured at wind speed above 5 m/s, not included into calculation

Equivalent Continuous Sound Pressure Level

MP01 Jeneč

February 2023

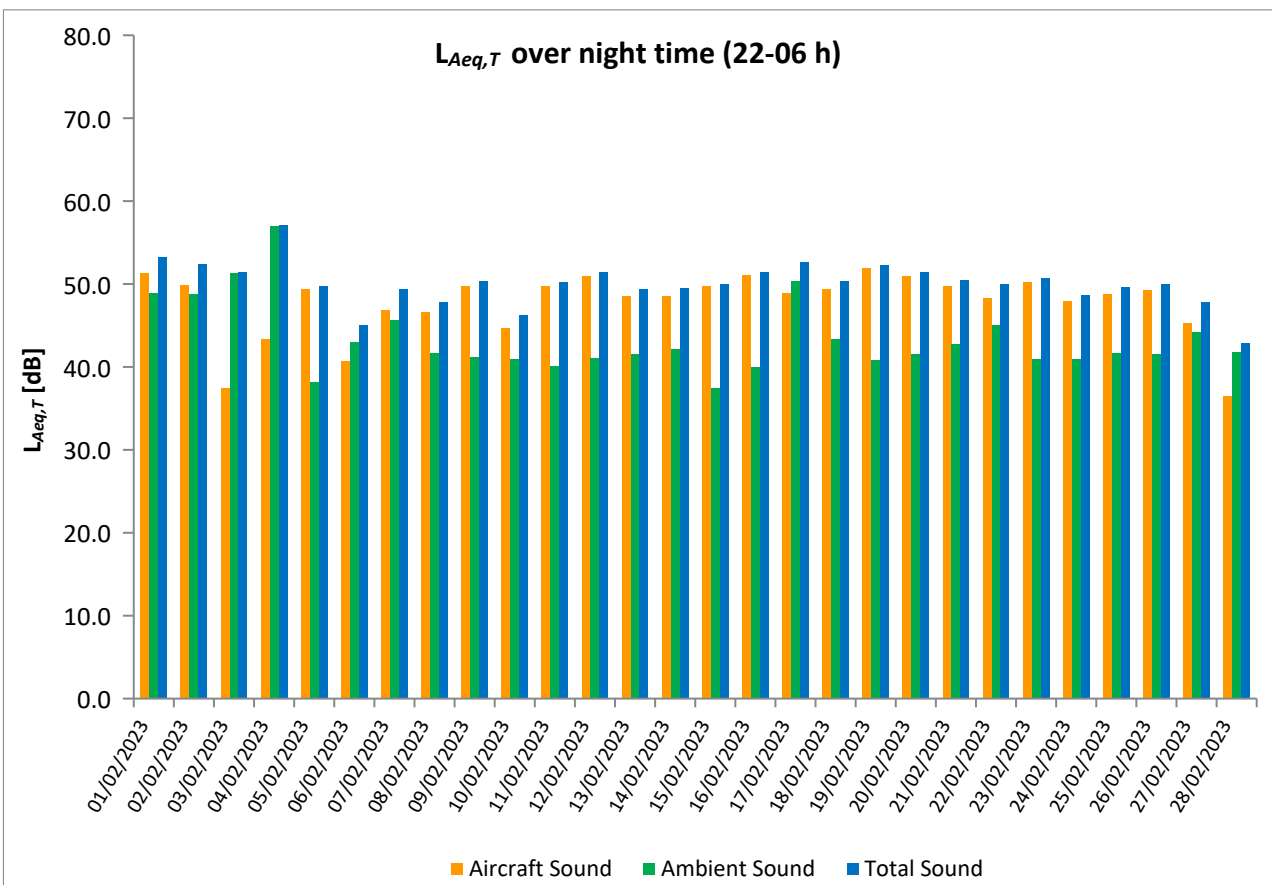
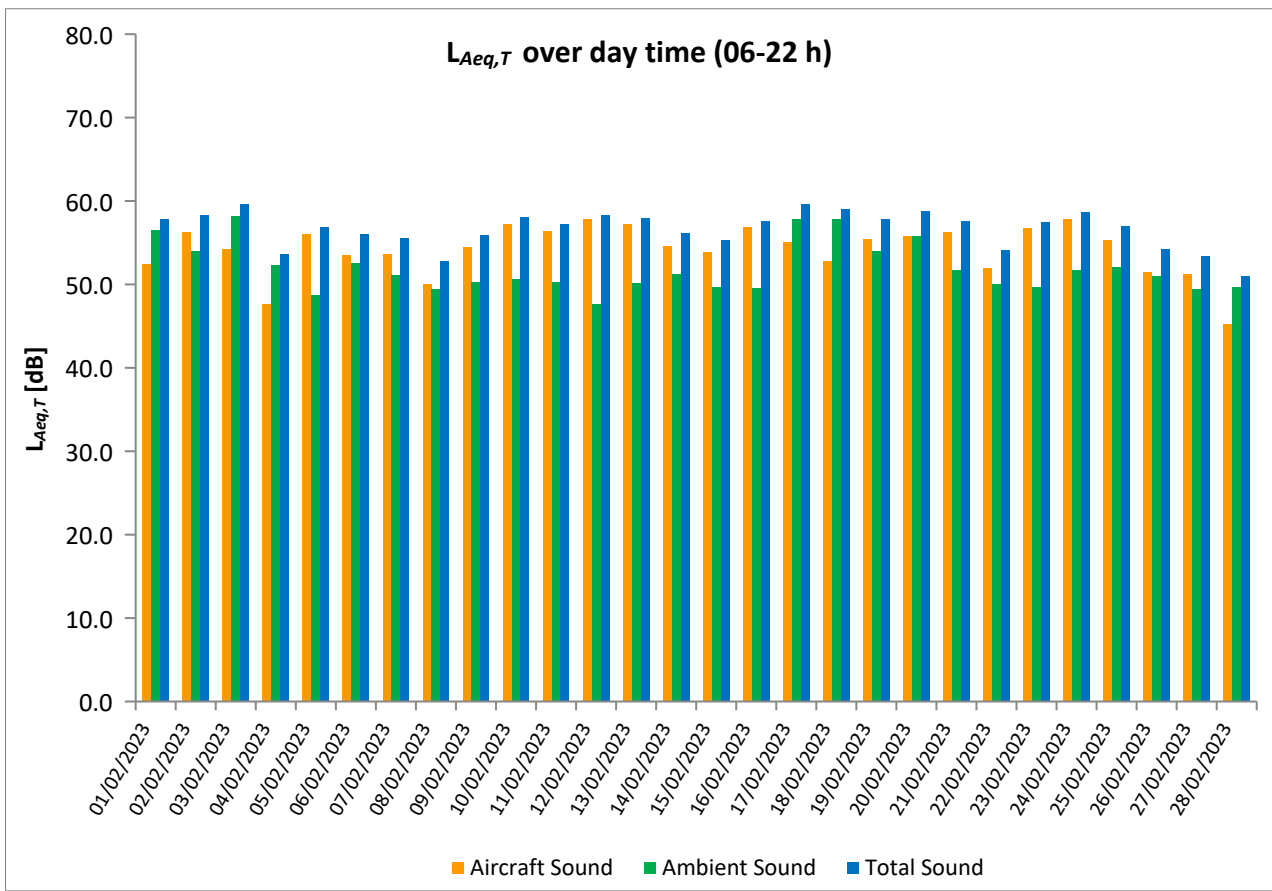

Equivalent Continuous Sound Pressure Level

MP02 Červený Újezd

February 2023

	Total Sound [dB]		Aircraft Sound [dB]		Ambient Sound [dB]	
	L _{Aeq,T} DAY	L _{Aeq,T} NIGHT	L _{Aeq,T} DAY	L _{Aeq,T} NIGHT	L _{Aeq,T} DAY	L _{Aeq,T} NIGHT
01/02/2023	55.6	48.7	48.2**	46.4	54.8	44.9
02/02/2023	52.5	51.3	50.4**	44.8	48.2	50.2
03/02/2023	54.6	47.7	47.8**	32.6	53.5	47.6
04/02/2023	55.3	53.7	41.4	37.6	55.2	53.6
05/02/2023	52.0	46.0	49.7	44.5	48.3	40.6
06/02/2023	53.8	45.5	47.8	36.7	52.5	44.9
07/02/2023	49.3	43.7	46.1	42.6	46.5	37.1
08/02/2023	48.7	43.1	44.6	41.7	46.5	37.3
09/02/2023	49.7	44.0	47.7	43.1	45.4	36.8
10/02/2023	52.5	40.6	51.4	37.9	45.9	37.4
11/02/2023	52.2	44.5	50.2**	43.0	48.0	39.1
12/02/2023	53.5	46.3	51.3	44.9	49.6	40.6
13/02/2023	54.1	51.3	51.3	43.1	50.9	50.5
14/02/2023	56.7	43.6	47.6	42.4	56.1	37.1
15/02/2023	52.4	43.8	46.7	43.2	51.1	35.0
16/02/2023	53.0	47.7	50.3	45.0	49.7	44.3
17/02/2023	54.3	46.4	49.1**	42.7**	52.8	44.0
18/02/2023	54.7	44.3	47.4**	42.8	53.8	39.1
19/02/2023	52.8	47.2	50.8**	46.4	48.4	39.8
20/02/2023	55.2	45.8	49.7**	45.2	53.8	37.5
21/02/2023	53.0	46.0	50.4**	45.0	49.4	39.3
22/02/2023	55.8	45.4	46.8	44.0	55.2	39.9
23/02/2023	53.3	53.1	51.5	45.0	48.7	52.4
24/02/2023	53.2	43.6	51.9**	42.5	47.1	37.0
25/02/2023	50.8	43.7	49.6**	42.7	44.7	36.9
26/02/2023	48.5	47.8	46.3	44.5	44.5	45.0
27/02/2023	54.2	43.2	45.9	41.1	53.5	39.2
28/02/2023	57.4	44.3	43.6	33.8	57.3	43.9
Sum	53.7	47.5	49.1	43.3	51.9	45.4

* Availability < 50%

** One or more events measured at wind speed above 5 m/s, not included into calculation

Equivalent Continuous Sound Pressure Level

MP02 Červený Újezd

February 2023

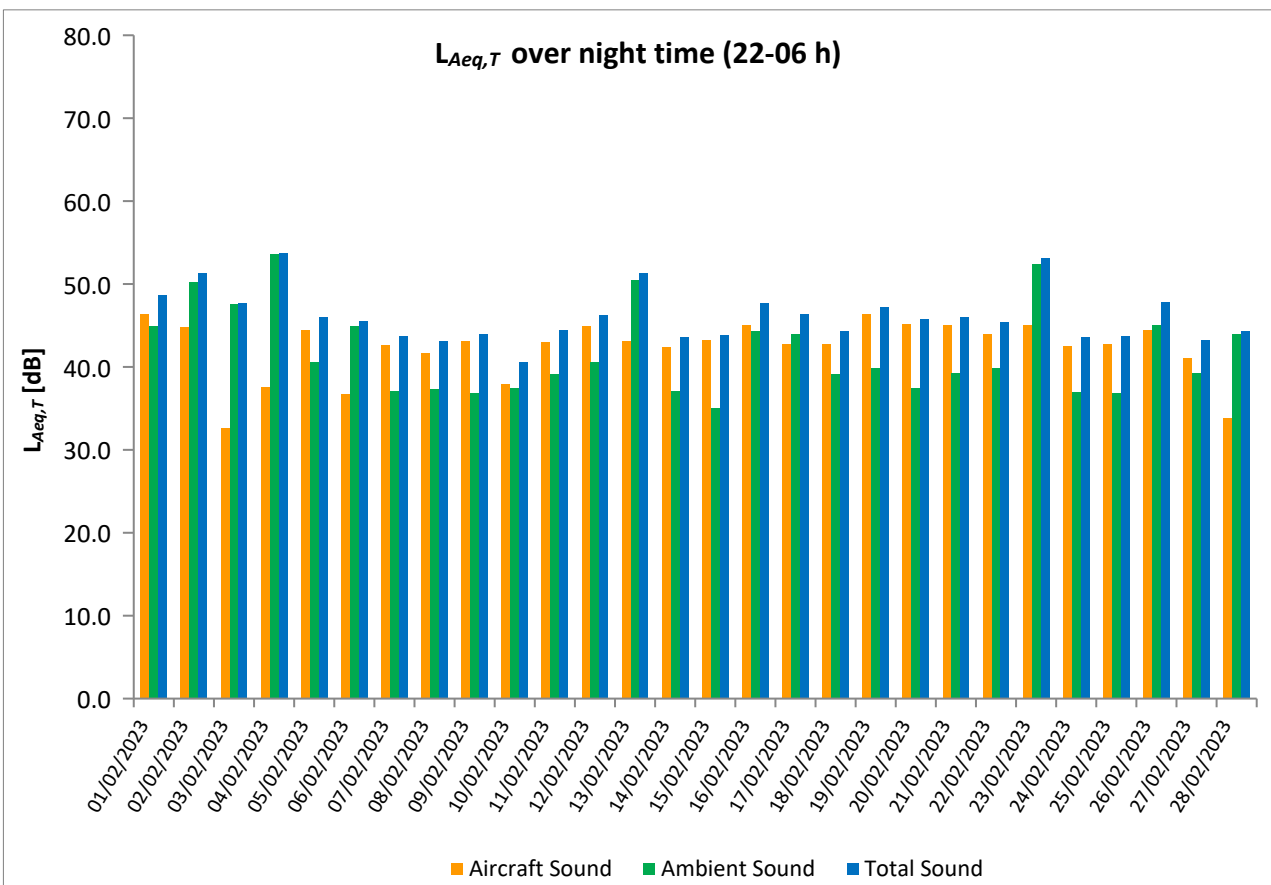
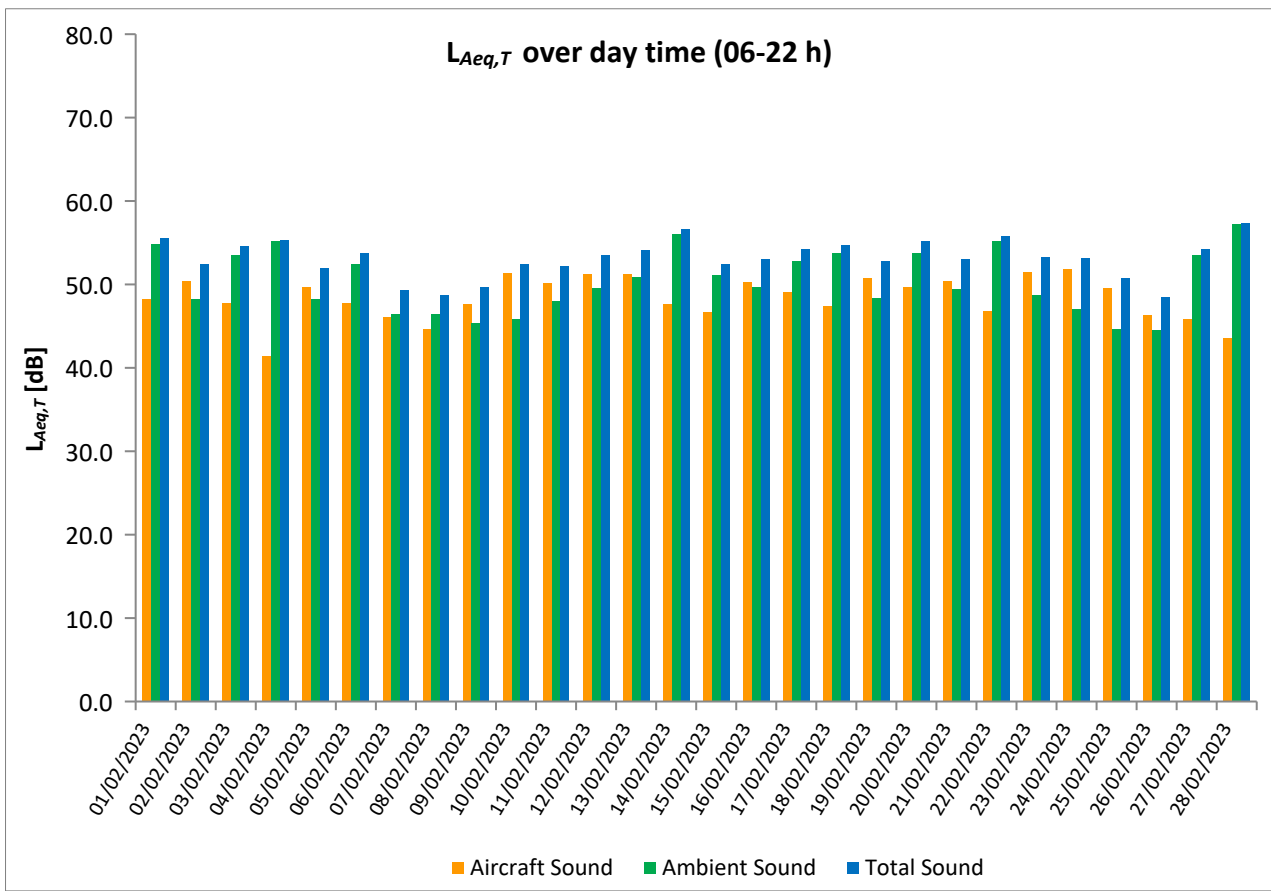

Equivalent Continuous Sound Pressure Level

MP03 Unhošť

February 2023

	Total Sound [dB]		Aircraft Sound [dB]		Ambient Sound [dB]	
	L _{Aeq,T} DAY	L _{Aeq,T} NIGHT	L _{Aeq,T} DAY	L _{Aeq,T} NIGHT	L _{Aeq,T} DAY	L _{Aeq,T} NIGHT
01/02/2023	53.6	46.9	47.5**	45.8	52.4	40.3
02/02/2023	52.6	46.4	51.1	45.6	47.1	39.0
03/02/2023	52.9	48.4	47.6**	26.9	51.4	48.4
04/02/2023	47.5	51.1	42.8	39.6**	45.7	50.7
05/02/2023	51.2	45.9	50.5	45.5	42.9	34.7
06/02/2023	50.1	43.1	49.1	41.8	43.2	37.1
07/02/2023	49.7	44.7	47.7	43.7	45.3	38.1
08/02/2023	49.8	45.2	48.2	44.4	44.7	37.6
09/02/2023	50.4	44.7	49.1	44.0	44.5	36.5
10/02/2023	52.5	40.0	51.7	38.3	44.7	35.3
11/02/2023	50.7	44.9	49.7	44.4	44.1	35.5
12/02/2023	52.7	47.1	51.8	46.7	45.6	36.4
13/02/2023	54.1	44.1	52.4	43.5	49.2	34.9
14/02/2023	51.7	44.5	48.2	43.9	49.1	36.0
15/02/2023	50.8	44.9	48.1	44.5	47.6	33.7
16/02/2023	52.2	46.4	50.7	46.1	46.8	35.4
17/02/2023	53.1	45.5	49.4**	42.9**	50.7	42.0
18/02/2023	53.8	44.8	47.8**	43.0	52.5	40.2
19/02/2023	52.5	47.2	50.6**	46.4	47.8	39.0
20/02/2023	53.0	45.8	49.5**	45.3	50.5	35.9
21/02/2023	51.5	46.3	50.4	45.5	45.2	38.5
22/02/2023	53.6	47.7	49.3	45.5	51.5	43.8
23/02/2023	53.8	46.6	52.3	46.2	48.2	36.4
24/02/2023	53.6	42.8	52.7**	42.1	46.3	34.6
25/02/2023	51.9	44.3	50.7**	43.4	45.9	37.1
26/02/2023	51.3	47.9	49.9	47.5	45.8	37.4
27/02/2023	51.0	46.3	49.5	45.4	45.9	39.2
28/02/2023	49.1	41.1	46.7	39.0	45.2	37.1
Sum	52.1	46.1	49.9	44.4	48.1	41.0

* Availability < 50%

** One or more events measured at wind speed above 5 m/s, not included into calculation

Equivalent Continuous Sound Pressure Level

MP03 Unhošť

February 2023

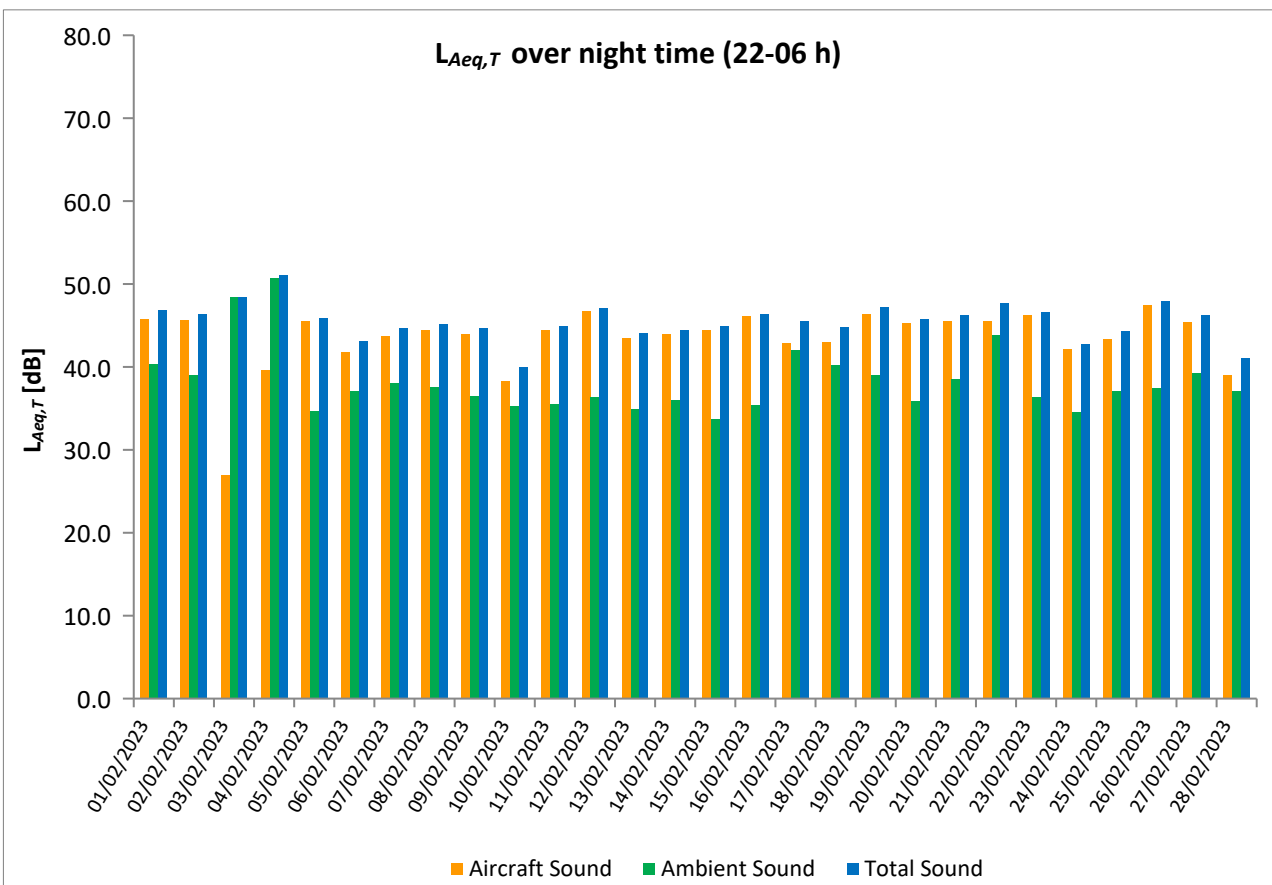
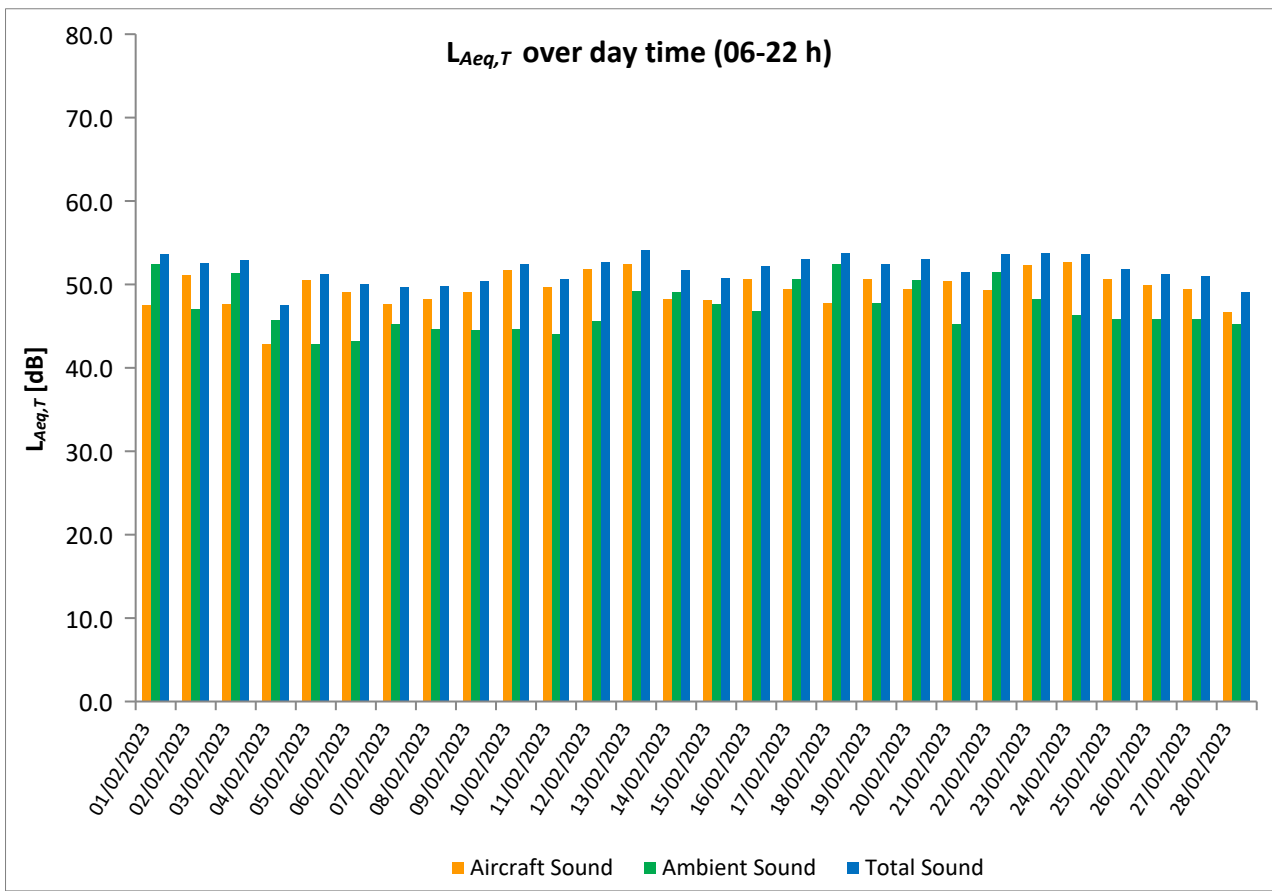

Equivalent Continuous Sound Pressure Level

MP04 Pavlov

February 2023

	Total Sound [dB]		Aircraft Sound [dB]		Ambient Sound [dB]	
	L _{Aeq,T} DAY	L _{Aeq,T} NIGHT	L _{Aeq,T} DAY	L _{Aeq,T} NIGHT	L _{Aeq,T} DAY	L _{Aeq,T} NIGHT
01/02/2023	54.8	48.9	51.3	47.3	52.3	43.8
02/02/2023	54.7	48.8	52.5	47.3	50.7	43.6
03/02/2023	55.6	51.6	51.8	32.1	53.2	51.6
04/02/2023	50.4	54.2	44.2	40.1	49.2	54.1
05/02/2023	53.8	47.5	52.3	46.6	48.5	40.2
06/02/2023	53.3	45.9	49.7	39.4	50.8	44.7
07/02/2023	52.1	48.4	48.7	44.4	49.5	46.2
08/02/2023	51.4	47.5	47.0	44.7	49.5	44.2
09/02/2023	54.2	48.4	51.1	46.3	51.3	44.3
10/02/2023	56.2	45.1	53.8	40.3	52.5	43.3
11/02/2023	53.6	46.9	52.2	45.4	48.0	41.5
12/02/2023	54.9	48.3	53.9	47.5	48.2	40.7
13/02/2023	55.1	48.0	53.6	45.5	49.7	44.5
14/02/2023	53.0	48.3	49.8	45.1	50.0	45.5
15/02/2023	51.2	46.5	49.5	46.0	46.1	36.7
16/02/2023	55.0	48.0	52.4	47.0	51.5	41.1
17/02/2023	57.3	48.7	53.2	46.3	55.1	44.8
18/02/2023	55.7	47.3	52.4	44.9	53.0	43.5
19/02/2023	54.8	48.9	52.6	47.1	50.7	44.0
20/02/2023	55.7	48.5	53.4	46.7	51.8	43.7
21/02/2023	55.5	48.7	52.7	46.4	52.4	44.9
22/02/2023	53.9	48.9	48.9	46.0	52.3	45.8
23/02/2023	55.3	49.5	53.3	47.2	51.1	45.5
24/02/2023	55.8	46.6	54.1	44.0	51.1	43.2
25/02/2023	54.1	45.6	52.1	43.9	49.9	40.6
26/02/2023	53.4	48.1	48.4	46.9	51.8	41.9
27/02/2023	54.8	47.9	47.8	43.1	53.8	46.1
28/02/2023	52.8	46.6	44.0	36.2	52.2	46.2
Sum	54.5	48.6	51.6	45.4	51.4	45.7

* Availability < 50%

** One or more events measured at wind speed above 5 m/s, not included into calculation

Equivalent Continuous Sound Pressure Level

MP04 Pavlov

February 2023

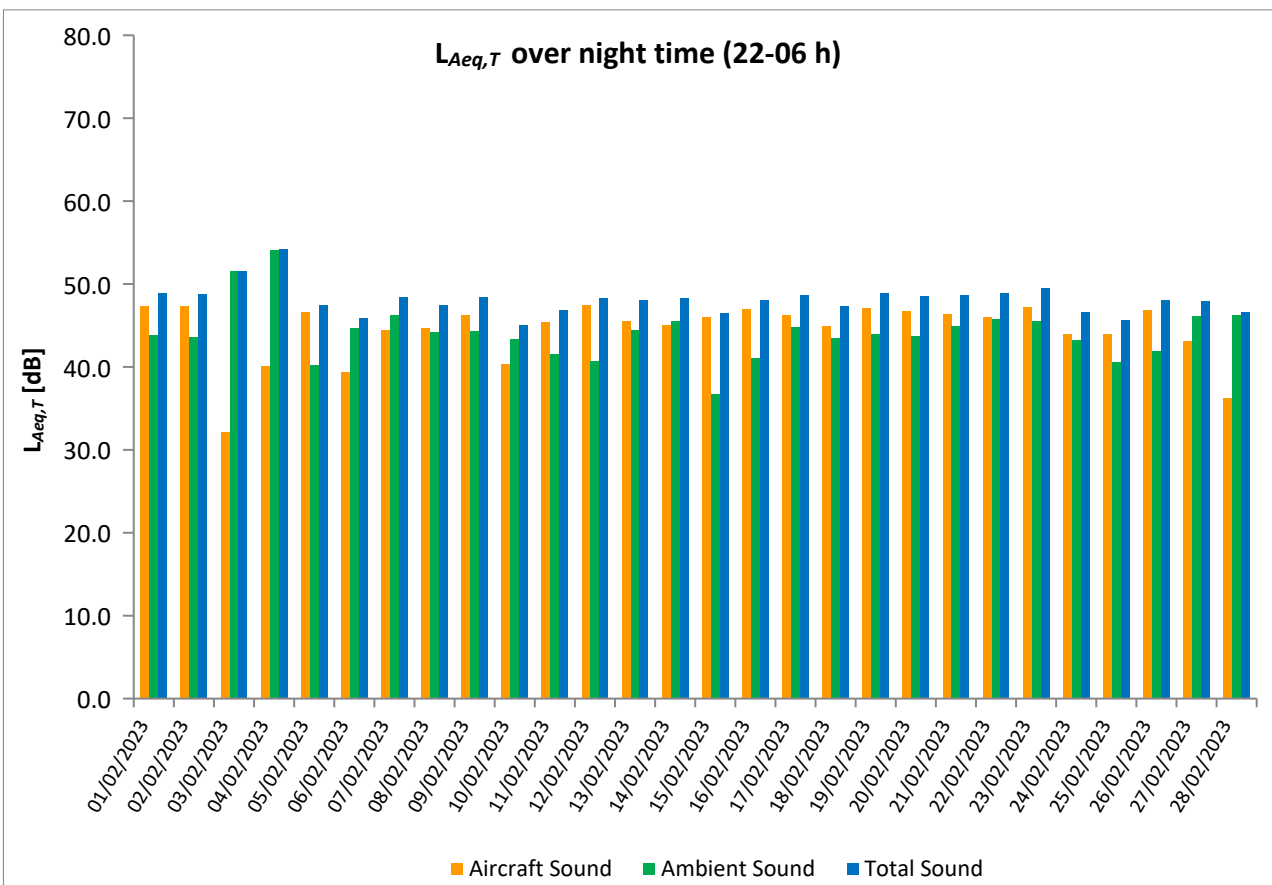
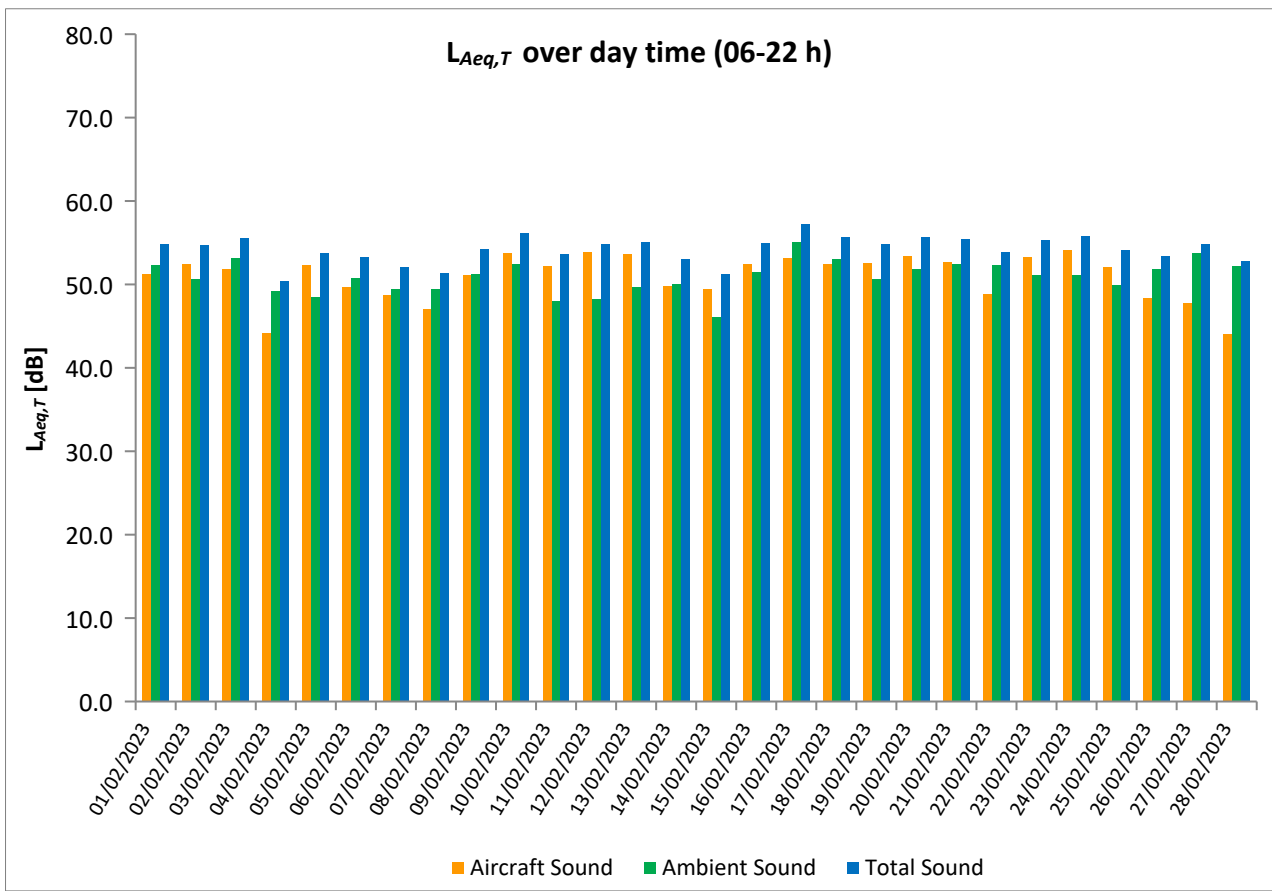

Equivalent Continuous Sound Pressure Level

MP05 Hostivice

February 2023

	Total Sound [dB]		Aircraft Sound [dB]		Ambient Sound [dB]	
	L _{Aeq,T} DAY	L _{Aeq,T} NIGHT	L _{Aeq,T} DAY	L _{Aeq,T} NIGHT	L _{Aeq,T} DAY	L _{Aeq,T} NIGHT
01/02/2023	51.3	44.5	44.0**	40.4	50.4	42.5
02/02/2023	50.4	43.4	45.0	38.4	49.0	41.8
03/02/2023	53.7	44.5	45.6**	32.1**	52.9	44.2
04/02/2023	47.7	52.8	39.6	32.5**	46.9	52.8
05/02/2023	46.3	39.3	43.9	36.3	42.6	36.3
06/02/2023	47.1	40.2	42.0	32.5	45.5	39.3
07/02/2023	47.6	41.4	40.8	34.1	46.6	40.5
08/02/2023	45.1	40.1	36.6	32.8	44.5	39.2
09/02/2023	46.7	41.0	42.2	36.5	44.8	39.1
10/02/2023	48.8	41.5	45.2	33.6	46.4	40.8
11/02/2023	50.7	40.5	44.9**	35.7	49.4	38.8
12/02/2023	49.5	41.8	45.4	39.4	47.3	38.0
13/02/2023	53.8	41.2	44.2	36.9	53.3	39.1
14/02/2023	47.8	40.4	42.5	35.5	46.3	38.7
15/02/2023	47.1	38.2	41.3	35.4	45.8	35.0
16/02/2023	48.3	41.5	44.1	38.0	46.2	39.0
17/02/2023	54.9	44.8	44.1**	39.8	54.5	43.1
18/02/2023	52.0	41.7	44.0**	35.3	51.3	40.6
19/02/2023	49.8	41.9	44.8**	38.4	48.2	39.2
20/02/2023	51.0	41.6	45.0**	38.1	49.8	39.0
21/02/2023	50.2	42.3	45.0	37.3	48.6	40.7
22/02/2023	47.3	43.2	39.2	33.3	46.6	42.8
23/02/2023	49.4	40.7	43.3	37.2	48.2	38.2
24/02/2023	49.2	40.8	45.1	36.0	47.0	39.1
25/02/2023	49.6	39.2	44.0**	33.0	48.2	38.1
26/02/2023	49.9	43.8	45.1	40.4	48.1	41.1
27/02/2023	47.9	42.6	38.3	35.3	47.4	41.8
28/02/2023	47.0	39.3	34.4	22.6	46.7	39.2
Sum	50.0	43.4	43.5	36.6	48.9	42.3

* Availability < 50%

** One or more events measured at wind speed above 5 m/s, not included into calculation

Equivalent Continuous Sound Pressure Level

MP05 Hostivice

February 2023

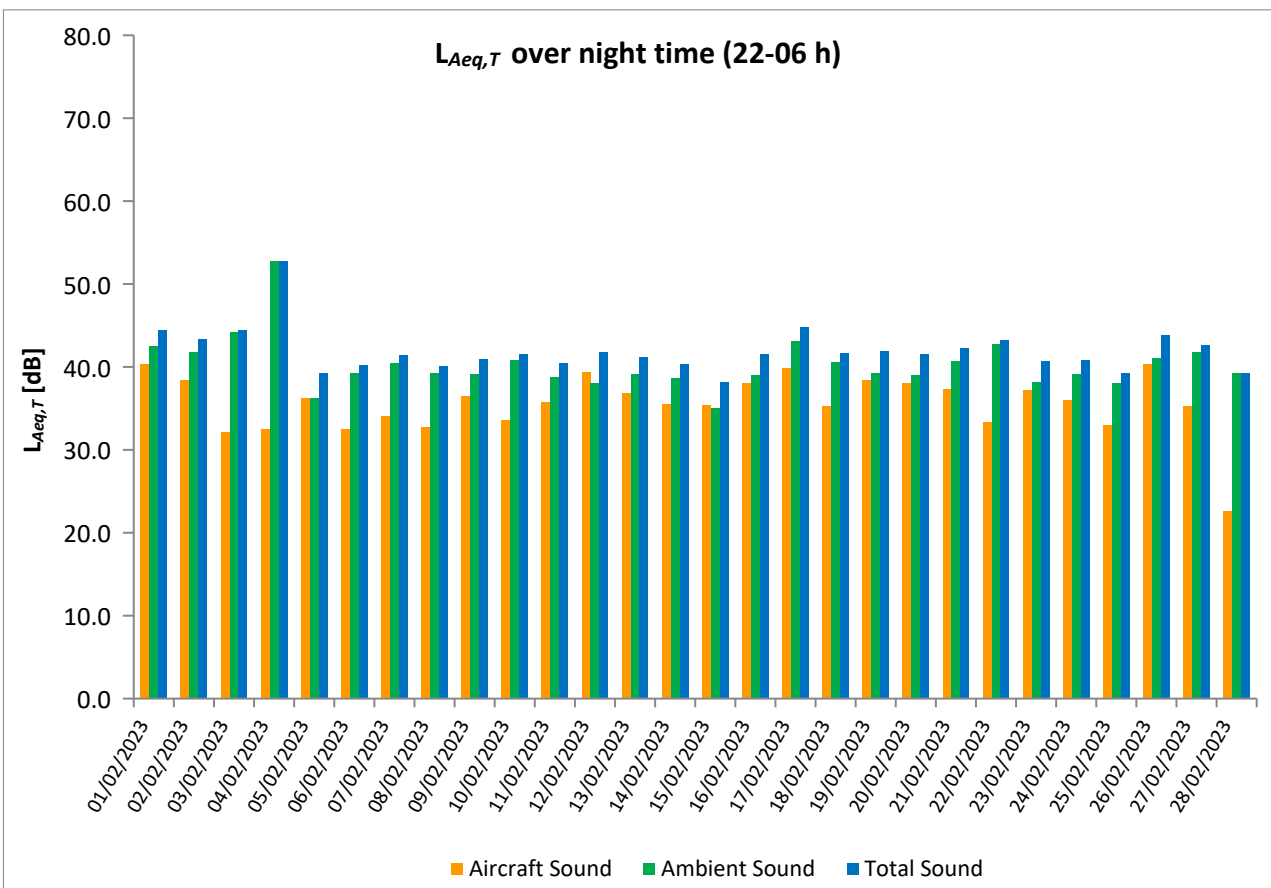
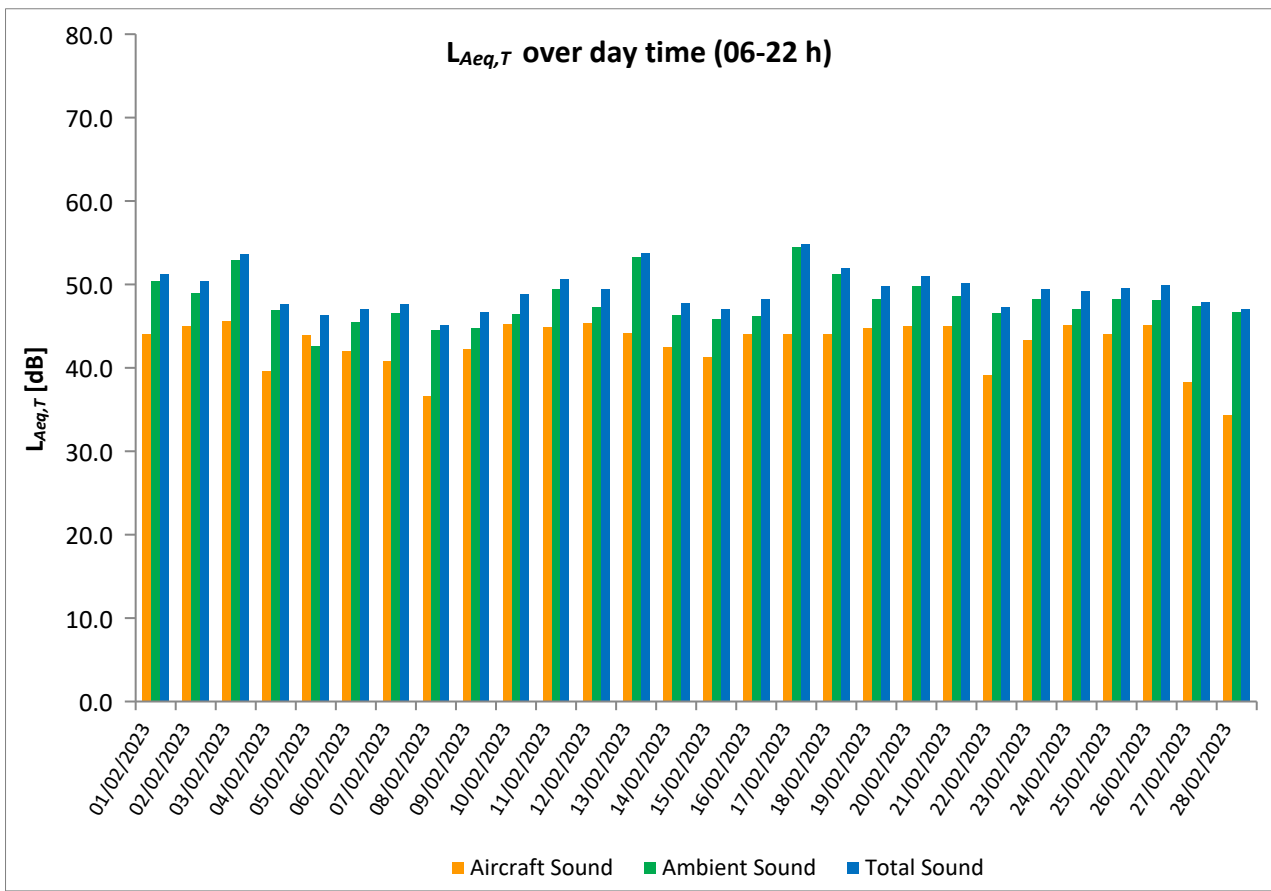

Equivalent Continuous Sound Pressure Level

MP06 Dobrovíz

February 2023



	Total Sound [dB]		Aircraft Sound [dB]		Ambient Sound [dB]	
	L _{Aeq,T} DAY	L _{Aeq,T} NIGHT	L _{Aeq,T} DAY	L _{Aeq,T} NIGHT	L _{Aeq,T} DAY	L _{Aeq,T} NIGHT
01/02/2023	60.7	47.3	49.5**	45.6	60.3	42.5
02/02/2023	53.3	47.4	51.2**	45.0	49.3	43.5
03/02/2023	57.7	55.0	53.6**	42.3**	55.6	54.8
04/02/2023	57.3	56.8	57.0**	39.7**	46.2	56.7
05/02/2023	52.7	43.8	52.0	42.5	44.7	38.1
06/02/2023	54.4	47.3	53.0	45.1	48.6	43.4
07/02/2023	50.9	45.2	49.1	42.9	46.1	41.5
08/02/2023	52.5	46.5	49.8	44.4	49.2	42.4
09/02/2023	53.4	48.6	51.8	47.3	48.3	42.8
10/02/2023	54.1	43.7	53.1	41.4	47.3	40.0
11/02/2023	52.5	44.0	51.4**	41.5	46.2	40.4
12/02/2023	52.9	43.5	52.2	42.6	44.5	36.6
13/02/2023	53.6	45.5	51.8	43.0	48.9	42.0
14/02/2023	52.4	45.8	50.3	44.1	48.2	41.0
15/02/2023	51.6	45.3	50.2	44.2	46.2	38.8
16/02/2023	52.9	46.1	51.7	45.1	46.8	38.9
17/02/2023	56.4	48.0	52.2**	43.8**	54.3	45.9
18/02/2023	54.6	44.1	49.8**	40.1	52.9	42.0
19/02/2023	56.2	45.1	55.6**	43.9	47.4	39.1
20/02/2023	54.7	46.2	51.2**	44.9	52.1	40.2
21/02/2023	52.2	44.3	50.9**	42.5	46.5	39.6
22/02/2023	53.0	45.9	51.4	43.9	47.8	41.6
23/02/2023	52.9	46.5	51.4	44.0	47.6	43.0
24/02/2023	54.0	44.4	52.6**	42.8	48.6	39.4
25/02/2023	53.7	42.6	52.9**	40.0	45.9	39.2
26/02/2023	50.5	41.0	49.3	38.2	44.0	37.7
27/02/2023	53.5	46.0	50.7**	43.1	50.2	42.8
28/02/2023	53.4	46.3	51.8**	43.7	48.3	42.9
Sum	54.5	48.0	52.1	43.5	50.8	46.1

* Availability < 50%

** One or more events measured at wind speed above 5 m/s, not included into calculation

Equivalent Continuous Sound Pressure Level

MP06 Dobrovíz

February 2023

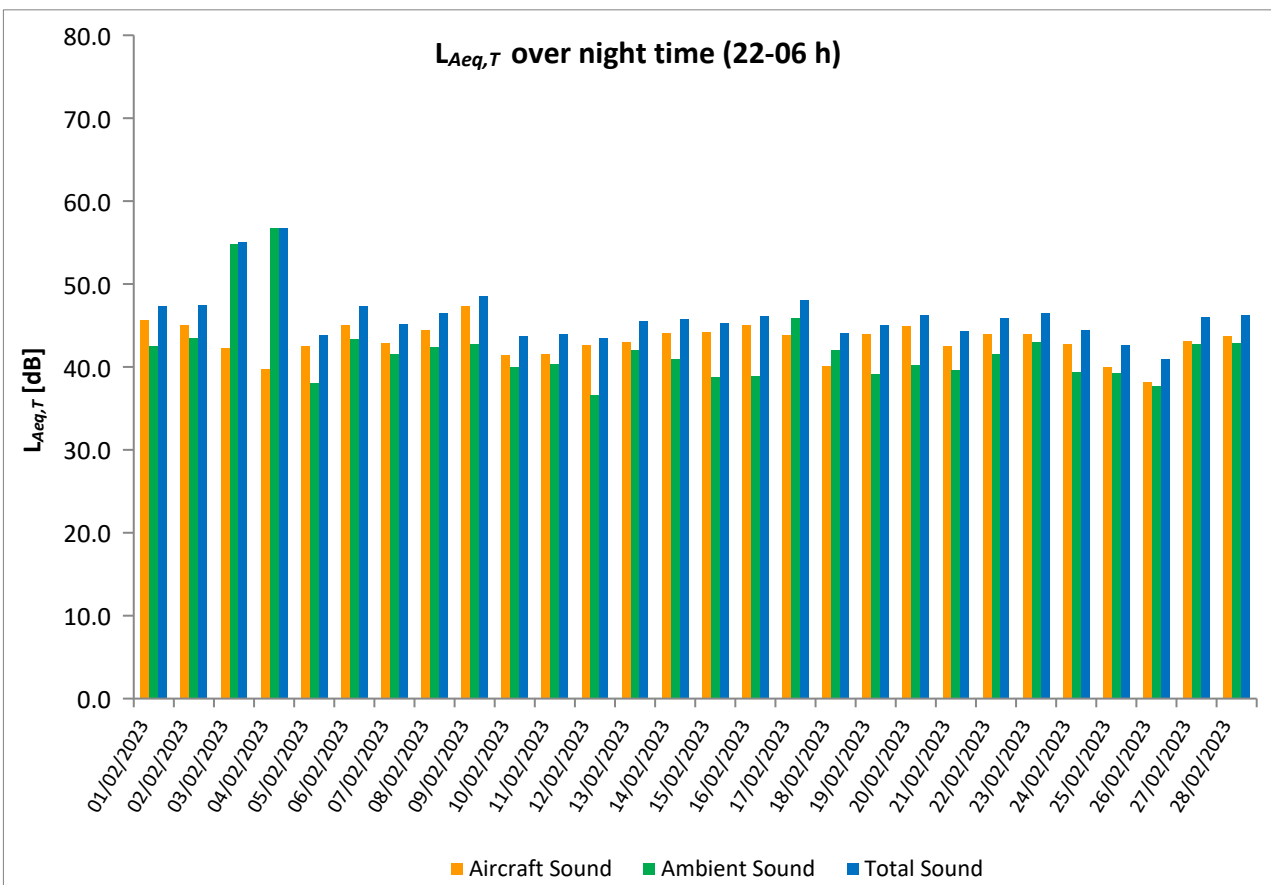
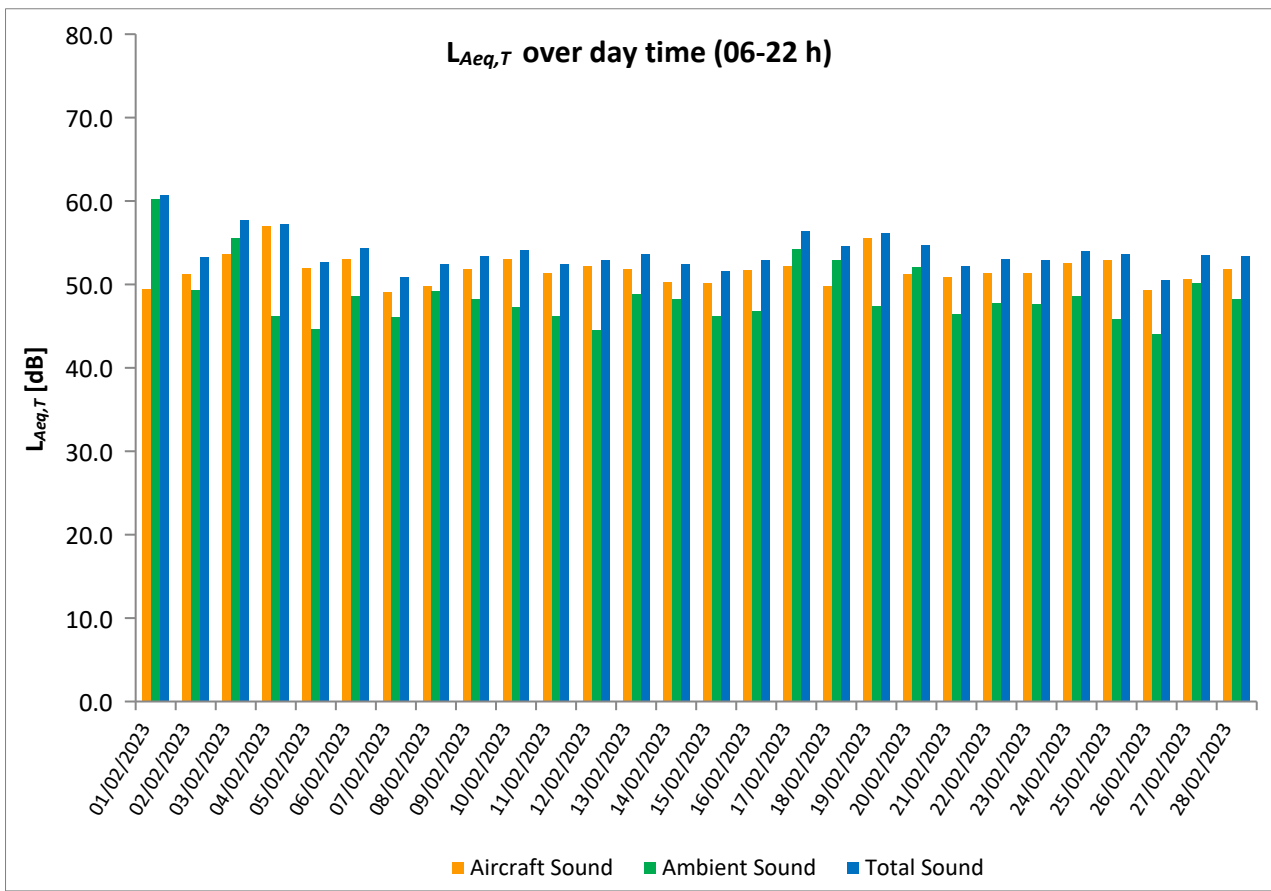

Equivalent Continuous Sound Pressure Level

MP07 Kněževés

February 2023

	Total Sound [dB]		Aircraft Sound [dB]		Ambient Sound [dB]	
	L _{Aeq,T} DAY	L _{Aeq,T} NIGHT	L _{Aeq,T} DAY	L _{Aeq,T} NIGHT	L _{Aeq,T} DAY	L _{Aeq,T} NIGHT
01/02/2023	57.2	51.6	44.6**	47.8**	57.0	49.2
02/02/2023	51.1	48.4	47.5**	44.9**	48.6	45.9
03/02/2023	57.2	50.4	48.8**	43.6**	56.6	49.4
04/02/2023	53.1	53.1	49.1	40.9	50.9	52.8
05/02/2023	55.7	48.6	52.5	46.5	52.8	44.3
06/02/2023	55.4	48.6	51.4	45.7	53.2	45.5
07/02/2023	54.9	46.9	51.7	43.3	52.0	44.4
08/02/2023	56.8	53.6	52.6	52.4	54.8	47.6
09/02/2023	55.5	51.7	53.5	49.7	51.3	47.3
10/02/2023	54.4	48.9	52.8**	42.1	49.3	47.9
11/02/2023	54.7	48.0	46.6**	44.4**	54.0	45.5
12/02/2023	51.8	45.6	50.4	43.3	46.3	41.8
13/02/2023	55.0	48.1	53.9	45.9	48.3	44.2
14/02/2023	57.2	48.4	52.4	46.4	55.5	44.0
15/02/2023	54.2	49.8	52.7	48.7	48.7	43.4
16/02/2023	54.8	48.7	52.7**	47.0	50.6	43.9
17/02/2023	57.4	51.5	46.7**	46.3**	57.0	49.9
18/02/2023	56.4	48.8	43.5**	36.3**	56.1	48.6
19/02/2023	53.8	48.8	47.5**	42.0**	52.7	47.8
20/02/2023	56.1	49.2	43.2**	47.1**	55.9	45.0
21/02/2023	52.9	47.9	48.9**	42.6**	50.6	46.4
22/02/2023	54.3	49.5	52.1	46.8	50.2	46.1
23/02/2023	56.0	50.7	54.0	49.4	51.8	45.0
24/02/2023	55.0	47.2	51.7**	41.9**	52.4	45.7
25/02/2023	50.9	45.6	44.9**	39.8**	49.6	44.3
26/02/2023	*	*	*	*	*	*
27/02/2023	55.7	*	53.5**	*	51.8	*
28/02/2023	54.0	47.0	52.4	42.9	49.0	44.9
Sum	55.2	49.6	51.1	46.2	53.0	46.9

* Availability < 50%

** One or more events measured at wind speed above 5 m/s, not included into calculation

Equivalent Continuous Sound Pressure Level

MP07 Kněžves

February 2023

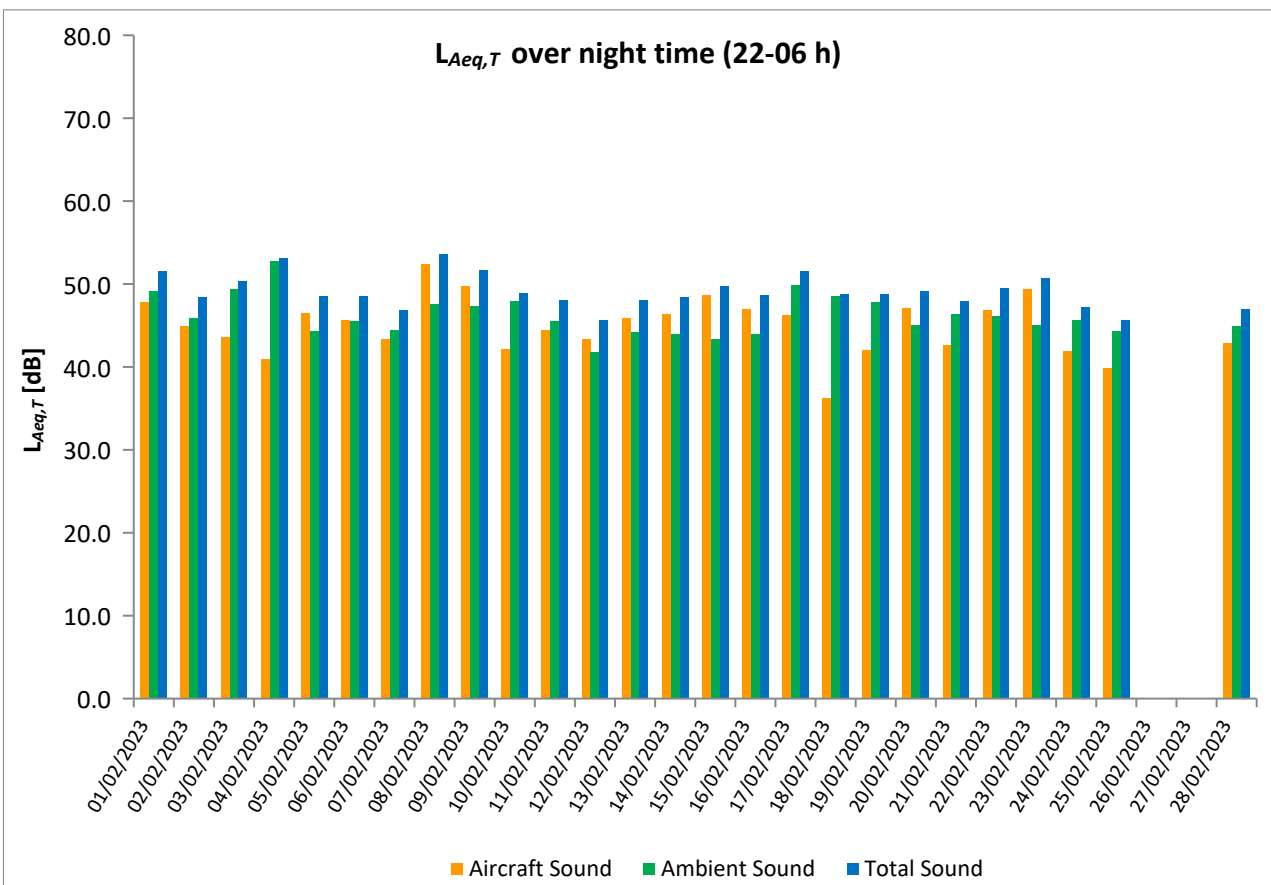
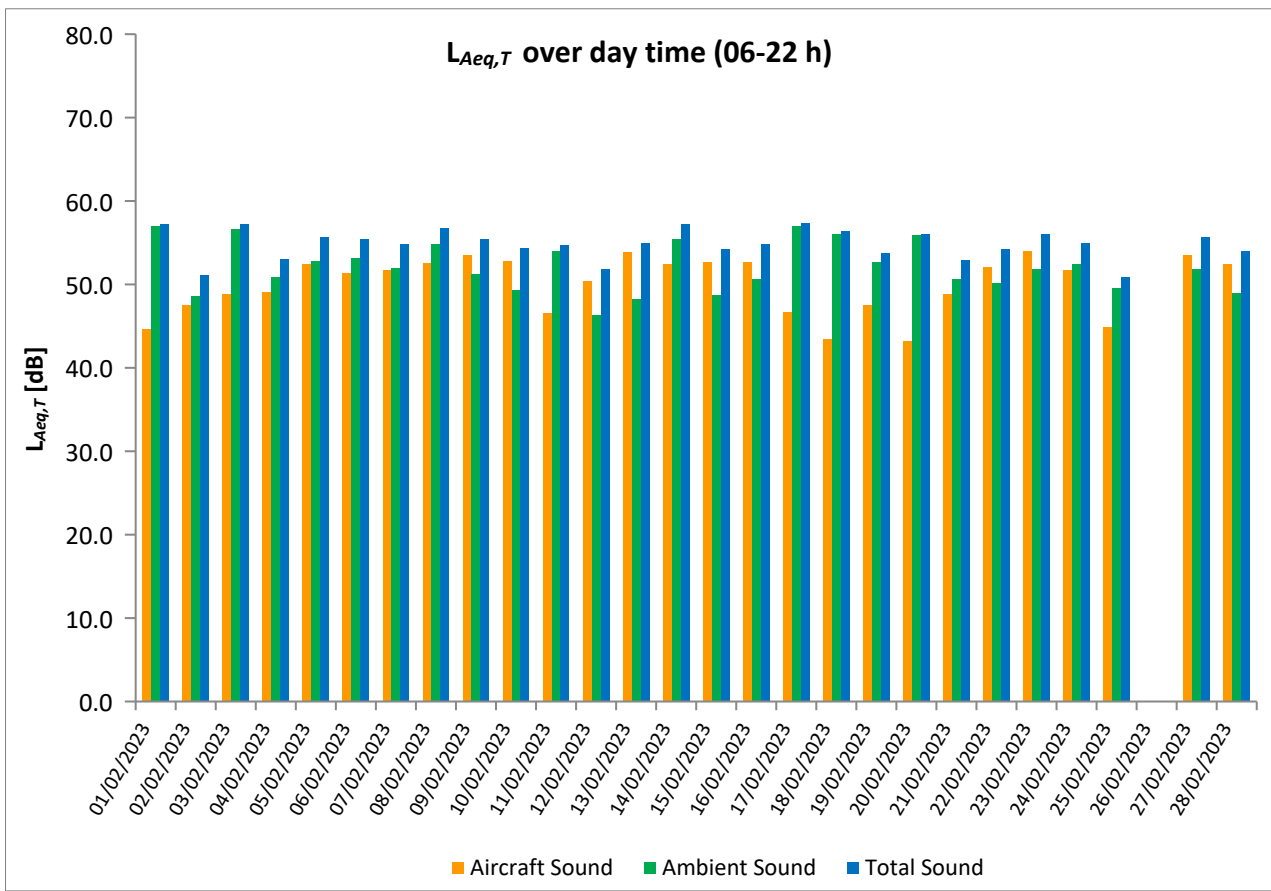

Equivalent Continuous Sound Pressure Level

MP08 Horoměřice střed

February 2023



	Total Sound [dB]		Aircraft Sound [dB]		Ambient Sound [dB]	
	L _{Aeq,T} DAY	L _{Aeq,T} NIGHT	L _{Aeq,T} DAY	L _{Aeq,T} NIGHT	L _{Aeq,T} DAY	L _{Aeq,T} NIGHT
01/02/2023	52.6	48.1	50.2**	46.8	48.8	42.4
02/02/2023	51.2	46.0	49.7**	43.7	45.8	42.3
03/02/2023	54.0	46.9	49.4**	39.3	52.2	46.1
04/02/2023	46.7	55.7	44.4	40.2	43.0	55.6
05/02/2023	49.1	44.0	48.3	43.2	40.9	36.1
06/02/2023	51.1	44.9	50.4	44.4	42.6	35.6
07/02/2023	48.1	42.1	46.8	41.0	42.1	35.5
08/02/2023	52.0	44.8	51.3	44.2	43.2	36.0
09/02/2023	49.7	45.4	48.8	44.7	42.7	37.6
10/02/2023	50.6	45.8	49.7	45.3	43.0	36.6
11/02/2023	50.1	45.6	49.0**	44.1	43.6	40.2
12/02/2023	51.1	44.5	50.6	44.0	41.8	34.9
13/02/2023	50.5	45.0	49.7	44.5	42.5	35.3
14/02/2023	50.0	41.8	49.0	40.9	43.2	34.7
15/02/2023	49.1	43.7	48.1	43.1	42.3	34.4
16/02/2023	51.3	45.7	50.4	45.3	44.2	35.0
17/02/2023	53.5	47.8	52.0**	46.8	48.4	40.6
18/02/2023	52.5	46.2	50.1**	44.9	48.6	40.3
19/02/2023	50.5	47.0	49.1**	46.2	44.9	39.2
20/02/2023	52.5	47.3	51.2**	46.4	46.7	40.0
21/02/2023	50.1	45.4	48.9	44.4	44.1	38.5
22/02/2023	52.4	45.3	51.6	44.9	44.4	35.2
23/02/2023	50.8	44.0	49.9	42.8	43.6	38.0
24/02/2023	51.6	46.9	50.7	46.5	44.3	36.3
25/02/2023	49.4	44.9	48.3	44.0	42.8	37.9
26/02/2023	54.3	44.3	53.1**	43.8	47.8	34.7
27/02/2023	53.5	46.1	53.1	45.7	43.2	35.5
28/02/2023	52.8	44.0	52.2	43.3	43.8	35.5
Sum	51.5	46.8	50.2	44.5	45.4	43.0

* Availability < 50%

** One or more events measured at wind speed above 5 m/s, not included into calculation

Equivalent Continuous Sound Pressure Level

MP08 Horoměřice střed

February 2023

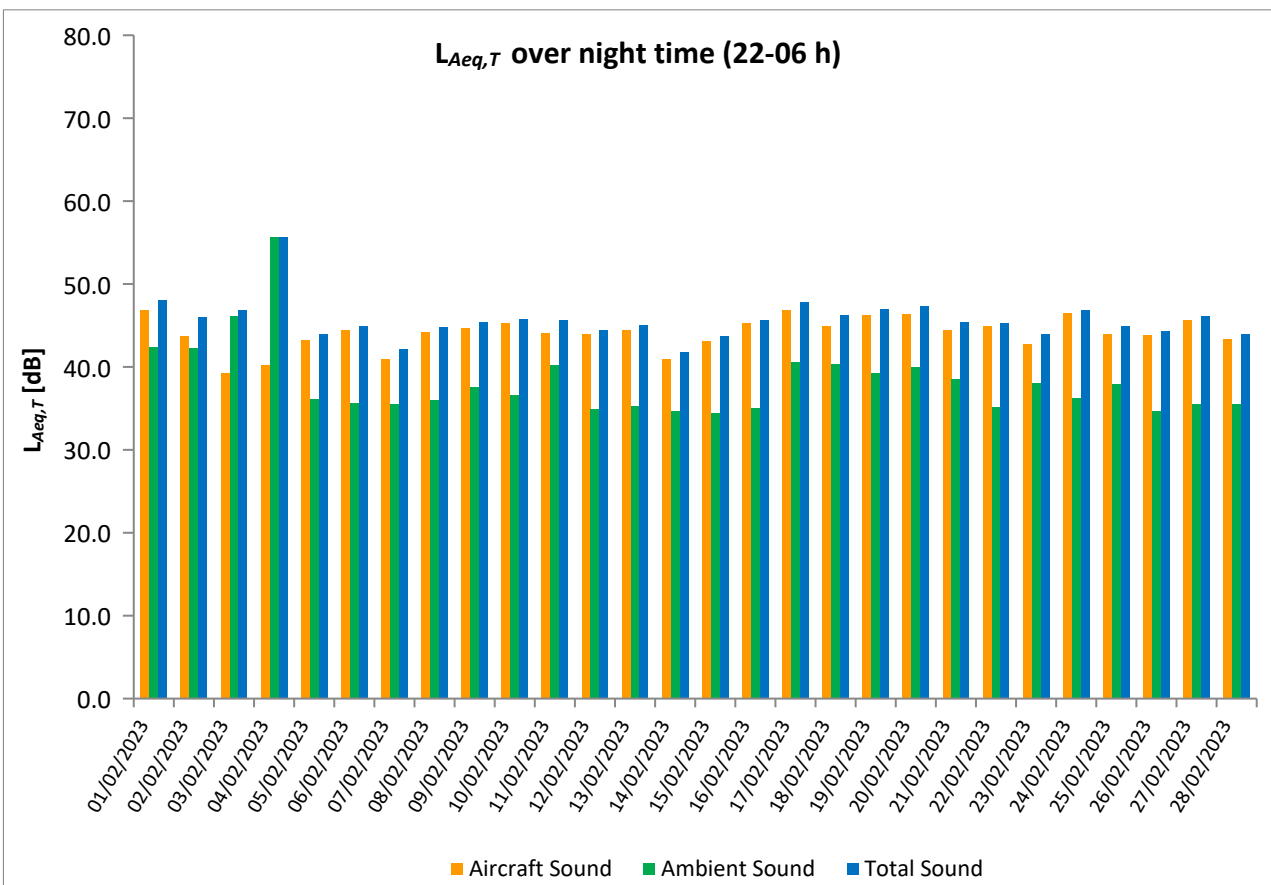
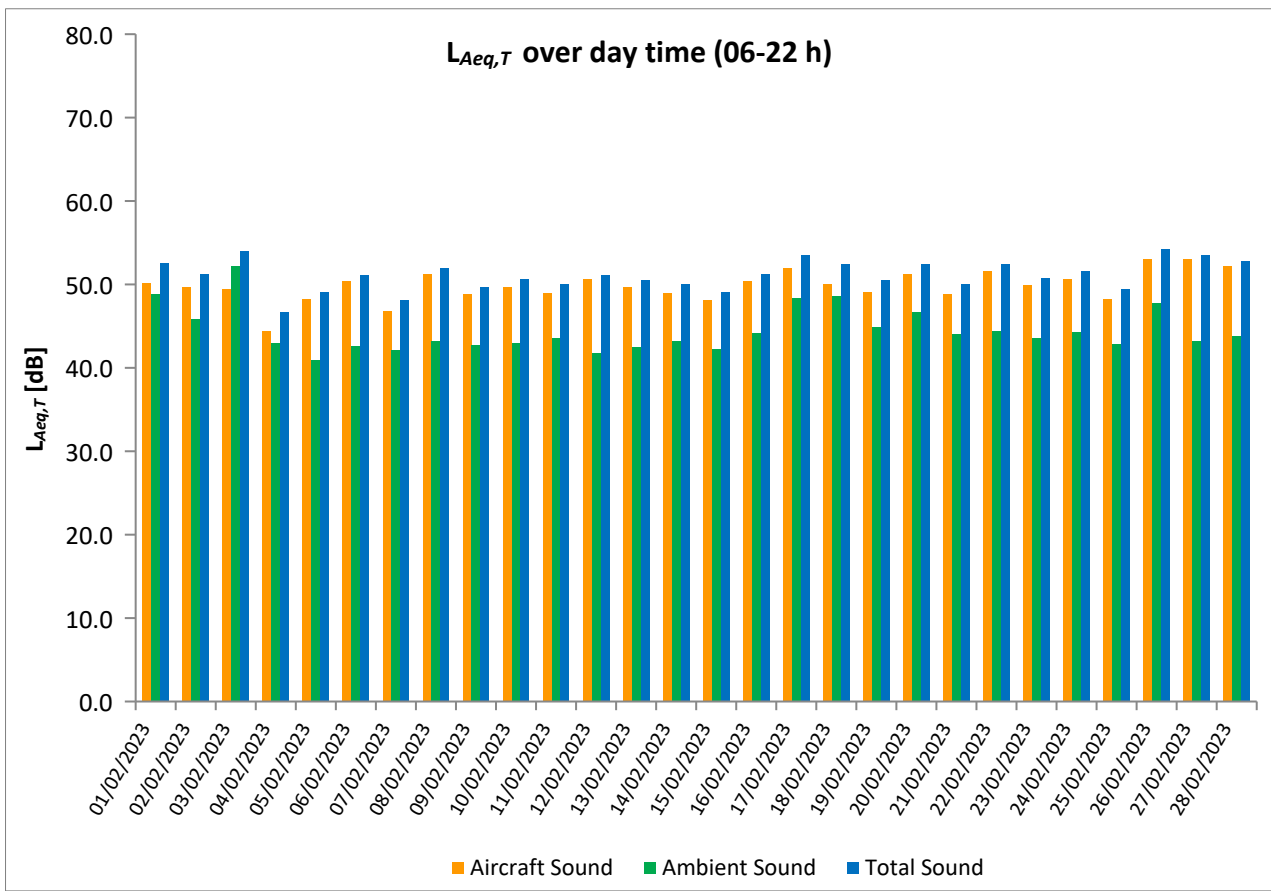

Equivalent Continuous Sound Pressure Level

MP09 Praha - Přední Kopanina

February 2023

	Total Sound [dB]		Aircraft Sound [dB]		Ambient Sound [dB]	
	L _{Aeq,T} DAY	L _{Aeq,T} NIGHT	L _{Aeq,T} DAY	L _{Aeq,T} NIGHT	L _{Aeq,T} DAY	L _{Aeq,T} NIGHT
01/02/2023	69.6	49.6	46.9**	44.5**	69.5	48.0
02/02/2023	54.8	49.3	45.6**	43.6	54.2	47.9
03/02/2023	57.9	53.0	48.2**	39.0	57.4	52.8
04/02/2023	51.7	59.5	47.8	39.9**	49.4	59.4
05/02/2023	50.7	44.8	45.9	40.6	48.9	42.8
06/02/2023	55.8	50.1	54.4	48.1	50.1	45.9
07/02/2023	51.0	46.9	44.0	40.9	50.0	45.7
08/02/2023	56.1	48.7	54.8	45.0	50.3	46.3
09/02/2023	52.9	49.0	49.6**	44.8	50.1	46.8
10/02/2023	53.1	48.8	49.4	43.7	50.7	47.2
11/02/2023	52.7	48.3	46.7**	43.3	51.4	46.6
12/02/2023	51.2	46.5	48.4	42.3	47.8	44.4
13/02/2023	53.3	48.8	48.9	43.7	51.4	47.2
14/02/2023	55.8	46.0	47.3	38.9	55.1	45.1
15/02/2023	51.4	45.8	46.3	40.6	49.9	44.2
16/02/2023	54.7	47.9	48.6**	43.1	53.5	46.2
17/02/2023	55.9	49.9	48.2**	38.8**	55.1	49.6
18/02/2023	55.3	49.8	45.4**	42.4	54.8	49.0
19/02/2023	52.0	48.6	45.2**	43.2**	51.0	47.1
20/02/2023	54.7	49.1	47.5**	43.9**	53.7	47.6
21/02/2023	55.5	48.7	46.8**	42.1**	54.9	47.7
22/02/2023	56.3	48.8	55.0	46.3	50.4	45.1
23/02/2023	52.7	48.2	48.6	43.1	50.5	46.6
24/02/2023	54.2	48.6	48.4**	44.1	52.8	46.6
25/02/2023	52.8	47.5	45.9**	41.9	51.9	46.1
26/02/2023	59.1	49.9	58.2**	48.9	51.8	43.0
27/02/2023	58.3	50.9	57.3	49.6	51.4	44.9
28/02/2023	57.4	49.0	56.4	46.5	50.5	45.4
Sum	58.0	50.2	51.3	44.3	56.9	48.9

* Availability < 50%

** One or more events measured at wind speed above 5 m/s, not included into calculation

Equivalent Continuous Sound Pressure Level
 MP09 Praha - Přední Kopanina
 February 2023

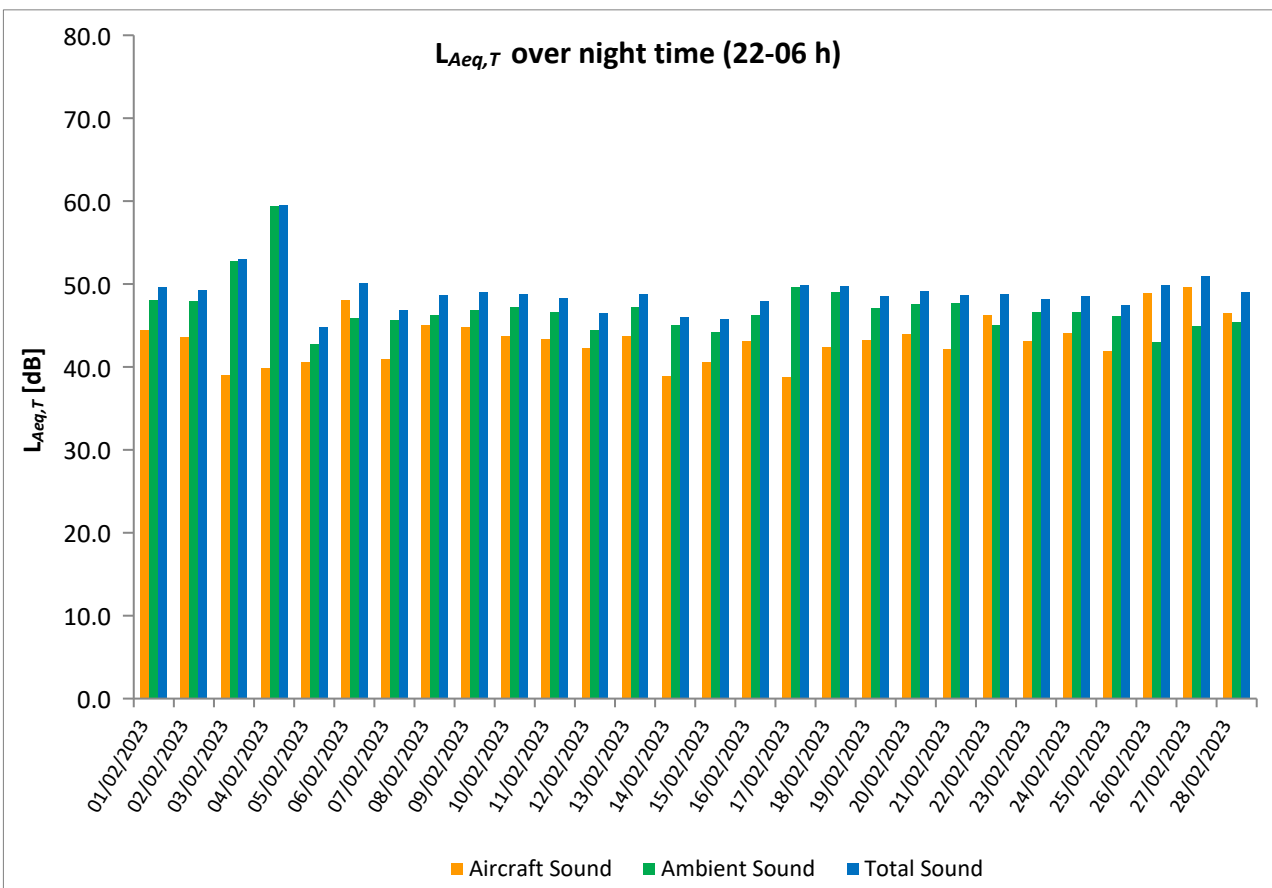
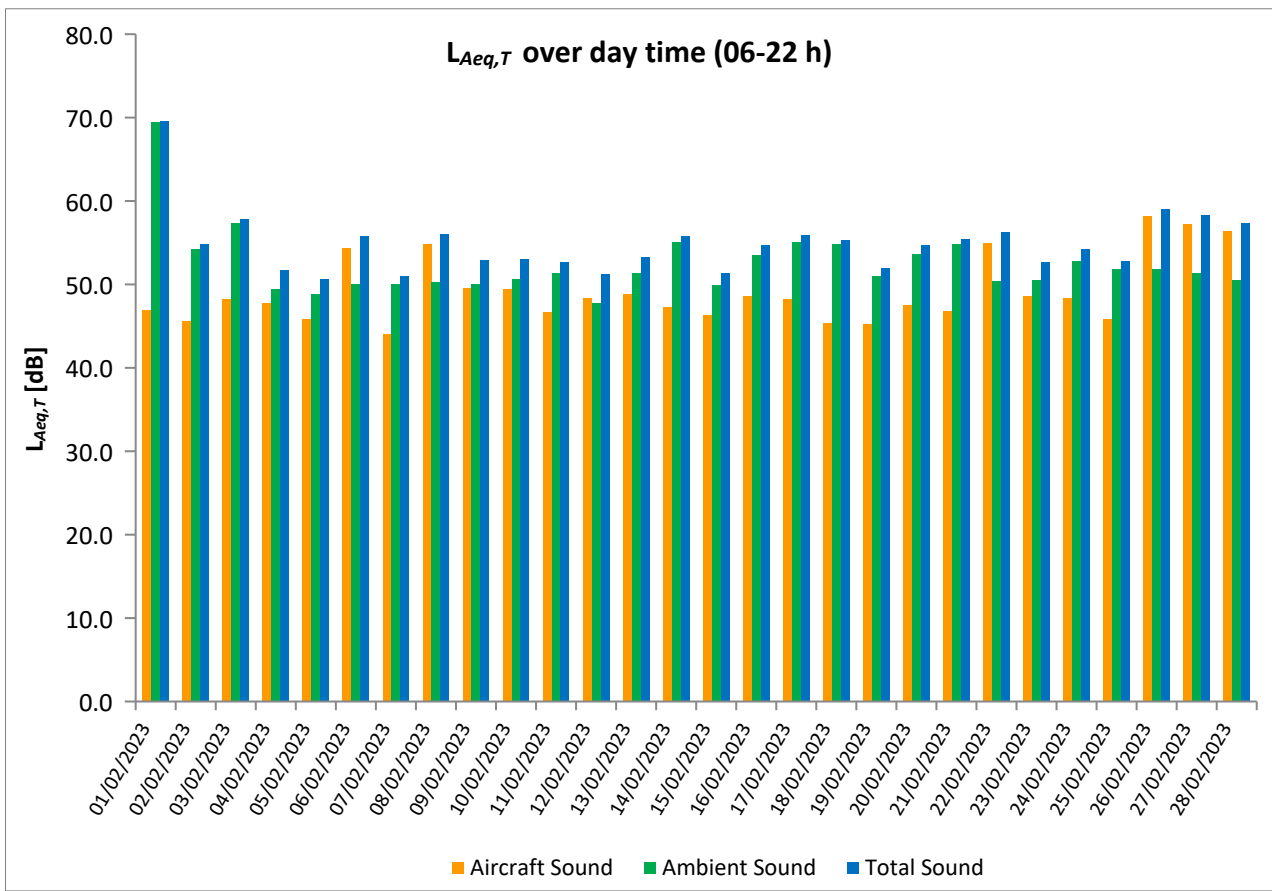

Equivalent Continuous Sound Pressure Level

MP10 Horoměřice

February 2023

	Total Sound [dB]		Aircraft Sound [dB]		Ambient Sound [dB]	
	L _{Aeq,T} DAY	L _{Aeq,T} NIGHT	L _{Aeq,T} DAY	L _{Aeq,T} NIGHT	L _{Aeq,T} DAY	L _{Aeq,T} NIGHT
01/02/2023	52.9	47.6	49.8**	45.9	50.0	42.6
02/02/2023	52.1	45.5	49.3**	43.9	48.8	40.4
03/02/2023	53.4	45.1	49.6**	38.6	51.1	43.9
04/02/2023	51.1	53.7	44.8	40.2	49.9	53.5
05/02/2023	52.1	43.8	48.1	42.4	49.9	38.2
06/02/2023	52.9	46.6	51.6	45.9	47.0	38.3
07/02/2023	49.0	42.2	45.7	41.2	46.2	35.2
08/02/2023	53.9	47.1	52.4	45.3	48.6	42.4
09/02/2023	51.3	46.5	48.3	44.2	48.3	42.6
10/02/2023	51.8	45.4	49.2	44.9	48.3	35.6
11/02/2023	50.7	44.9	48.4**	43.9	46.8	38.3
12/02/2023	52.2	44.1	49.8	43.4	48.5	35.5
13/02/2023	51.7	44.7	49.0	43.8	48.4	37.0
14/02/2023	58.7	42.6	48.0	40.0	58.3	39.1
15/02/2023	51.3	42.2	47.0	41.4	49.3	34.3
16/02/2023	53.1	45.3	49.6	44.3	50.5	38.4
17/02/2023	54.8	47.4	50.7**	46.3	52.6	41.1
18/02/2023	52.8	45.1	49.8**	43.8	49.9	39.4
19/02/2023	51.1	46.5	48.7	45.6	47.4	38.8
20/02/2023	53.2	46.9	50.6**	45.9	49.7	40.0
21/02/2023	51.0	45.1	48.4	44.1	47.5	38.2
22/02/2023	54.7	46.0	53.0	45.5	49.6	36.4
23/02/2023	52.9	43.4	48.8	42.2	50.8	37.2
24/02/2023	52.5	46.4	49.7	45.6	49.3	38.8
25/02/2023	50.6	45.6	47.6	43.1	47.5	41.9
26/02/2023	56.2	46.6	55.5	46.1	47.7	37.5
27/02/2023	55.7	47.6	54.5	47.4	49.2	35.2
28/02/2023	55.1	46.6	53.9	45.4	49.0	40.4
Sum	53.3	46.4	50.5	44.4	50.2	42.2

* Availability < 50%

** One or more events measured at wind speed above 5 m/s, not included into calculation

Equivalent Continuous Sound Pressure Level

MP10 Horoměřice

February 2023

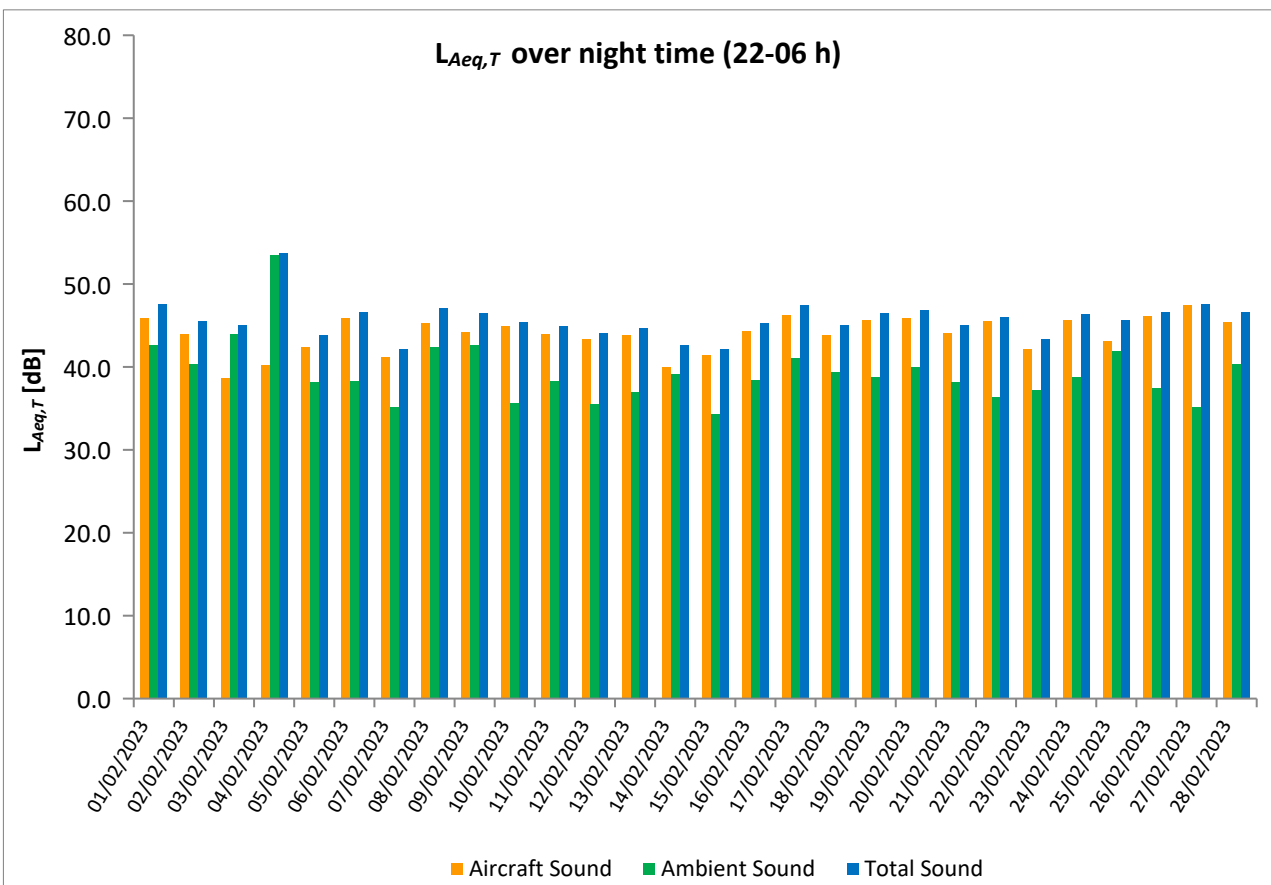
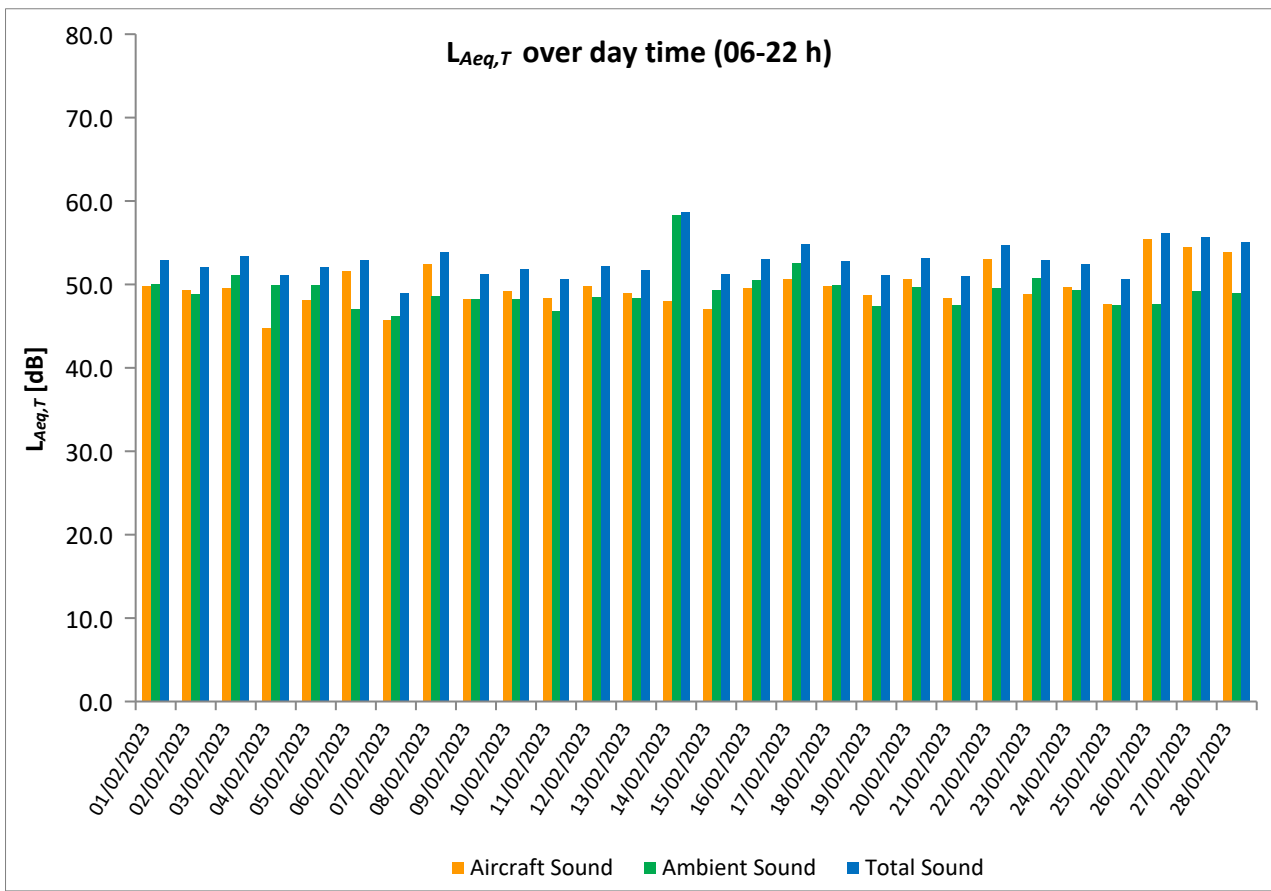

Equivalent Continuous Sound Pressure Level

MP11 Rostoky

February 2023

	Total Sound [dB]		Aircraft Sound [dB]		Ambient Sound [dB]	
	L _{Aeq,T} DAY	L _{Aeq,T} NIGHT	L _{Aeq,T} DAY	L _{Aeq,T} NIGHT	L _{Aeq,T} DAY	L _{Aeq,T} NIGHT
01/02/2023	53.0	47.0	49.2**	45.2	50.6	42.3
02/02/2023	52.4	44.8	49.5**	42.7	49.2	40.6
03/02/2023	53.3	46.3	49.7**	39.0	50.8	45.4
04/02/2023	51.3	52.0	41.6	39.7	50.8	51.7
05/02/2023	55.6	44.8	48.8	43.9	54.6	37.4
06/02/2023	55.7	43.3	47.7	41.2	54.9	39.2
07/02/2023	54.9	43.8	46.9	41.9	54.1	39.3
08/02/2023	55.3	43.2	48.2	40.1	54.4	40.3
09/02/2023	55.7	44.9	48.3	43.3	54.9	39.8
10/02/2023	57.9	46.1	49.7	44.9	57.2	39.9
11/02/2023	50.7	44.5	48.9	43.6	46.2	37.5
12/02/2023	53.1	45.5	50.8	44.9	49.1	36.8
13/02/2023	52.3	45.7	50.3	44.7	47.8	38.9
14/02/2023	54.8	42.6	49.0	41.1	53.5	37.3
15/02/2023	51.7	43.6	47.6	42.5	49.5	37.2
16/02/2023	54.6	44.9	50.0	44.0	52.8	37.8
17/02/2023	54.3	47.2	50.9**	45.7	51.7	41.8
18/02/2023	55.0	46.1	49.3**	44.5	53.6	40.9
19/02/2023	51.5	46.5	49.1	45.7	47.6	38.7
20/02/2023	53.6	45.7	50.9**	44.7	50.1	39.0
21/02/2023	52.1	44.6	49.2	43.7	49.0	37.5
22/02/2023	53.3	44.4	49.5	43.4	51.0	37.5
23/02/2023	53.2	44.6	50.4	42.9	50.0	39.7
24/02/2023	52.8	47.2	50.8	46.7	48.5	38.0
25/02/2023	50.1	45.5	47.6	44.6	46.4	38.2
26/02/2023	54.3	42.8	49.9	42.2	52.3	34.3
27/02/2023	55.2	43.2	49.2	42.1	54.0	36.6
28/02/2023	55.8	42.6	49.1	40.4	54.7	38.7
Sum	54.1	45.7	49.3	43.6	52.3	41.4

* Availability < 50%

** One or more events measured at wind speed above 5 m/s, not included into calculation

Equivalent Continuous Sound Pressure Level

MP11 Roztoky

February 2023

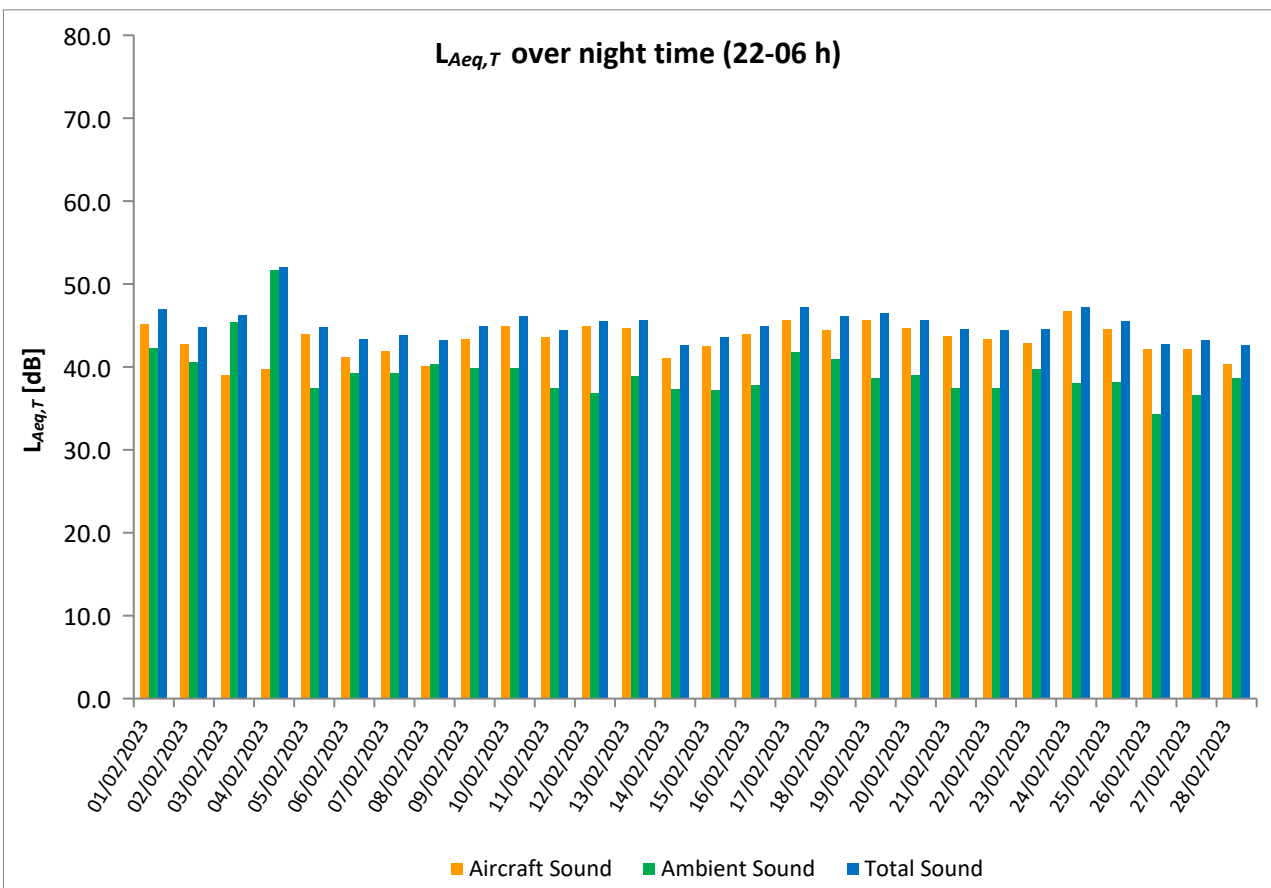
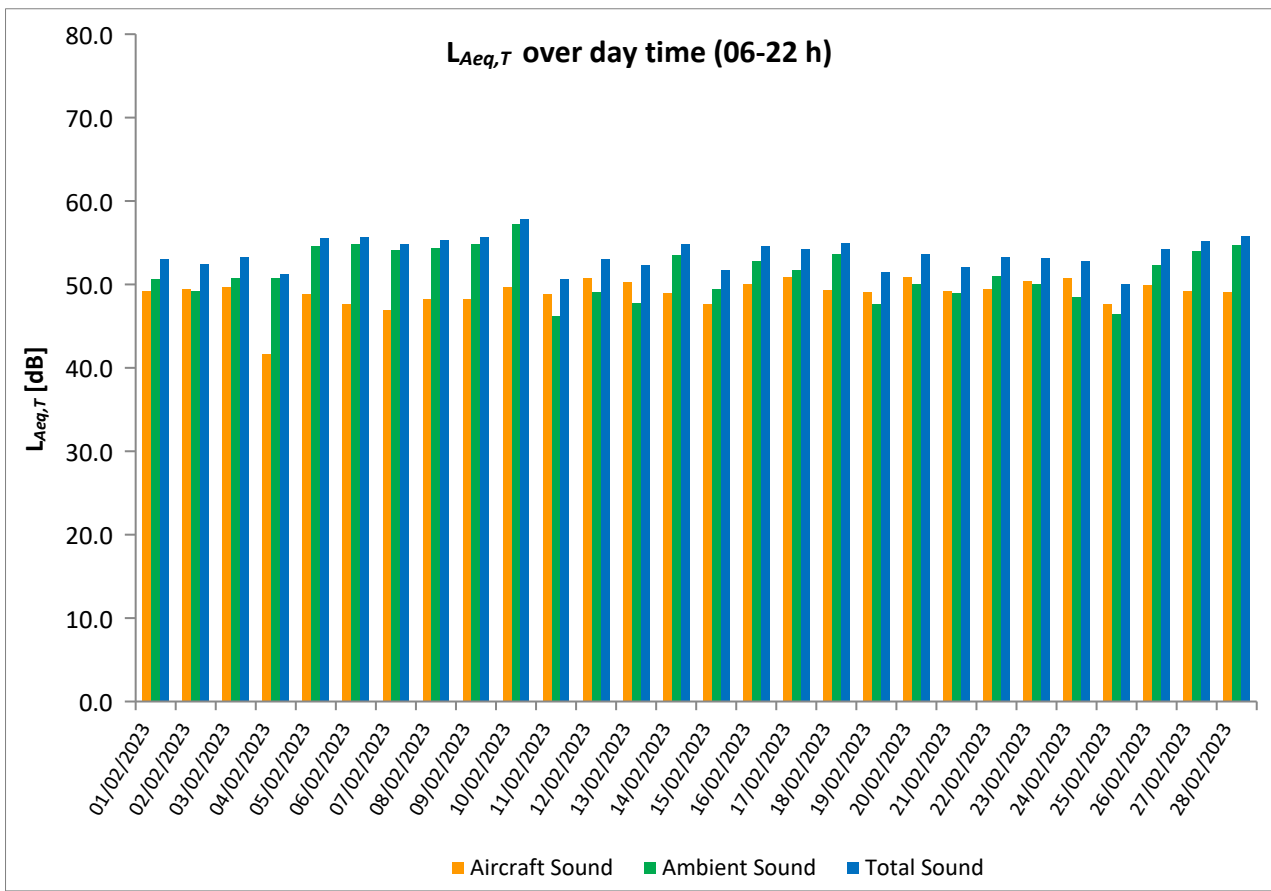

Equivalent Continuous Sound Pressure Level

MP12 Praha 17 - Řepy

February 2023

	Total Sound [dB]		Aircraft Sound [dB]		Ambient Sound [dB]	
	L _{Aeq,T} DAY	L _{Aeq,T} NIGHT	L _{Aeq,T} DAY	L _{Aeq,T} NIGHT	L _{Aeq,T} DAY	L _{Aeq,T} NIGHT
01/02/2023	52.1	43.0			52.1	43.0
02/02/2023	48.2	42.4	39.8		47.5	42.4
03/02/2023	58.3	57.5	56.9**	57.2	52.9	44.5
04/02/2023	58.2	53.7	57.9	49.9	46.0	51.4
05/02/2023	45.6	31.8	42.1		43.0	31.8
06/02/2023	50.6	36.2	49.0		45.5	36.2
07/02/2023	48.4	33.4	33.3		48.2	33.4
08/02/2023	47.5	36.9	42.3		46.0	36.9
09/02/2023	45.0	39.2	33.0		44.7	39.2
10/02/2023	48.9	41.2	36.0		48.7	41.2
11/02/2023	49.4	40.3			49.4	40.3
12/02/2023	43.3	37.1	31.0		43.0	37.1
13/02/2023	47.7	39.2	21.0		47.7	39.2
14/02/2023	49.1	34.0	40.1		48.5	34.0
15/02/2023	46.5	32.9	42.2		44.4	32.9
16/02/2023	52.8	40.0	39.8		52.5	40.0
17/02/2023	50.5	43.7			50.5	43.7
18/02/2023	51.4	41.3			51.4	41.3
19/02/2023	57.3	40.4	56.8		47.6	40.4
20/02/2023	49.9	41.9	31.1		49.9	41.9
21/02/2023	50.4	41.8	47.2		47.5	41.8
22/02/2023	46.4	37.0	39.4		45.4	37.0
23/02/2023	49.3	40.0	34.5		49.2	40.0
24/02/2023	47.4	39.3	39.9		46.6	39.3
25/02/2023	51.7	38.6	50.5		45.8	38.6
26/02/2023	42.5	35.7	29.4		42.3	35.7
27/02/2023	44.2	34.2	39.6		42.4	34.2
28/02/2023	44.8	35.0	22.2		44.8	35.0
Sum	51.4	45.6	48.4	43.5	48.3	41.5

* Availability < 50%

** One or more events measured at wind speed above 5 m/s, not included into calculation

Equivalent Continuous Sound Pressure Level
 MP12 Praha 17 - Řepy
 February 2023

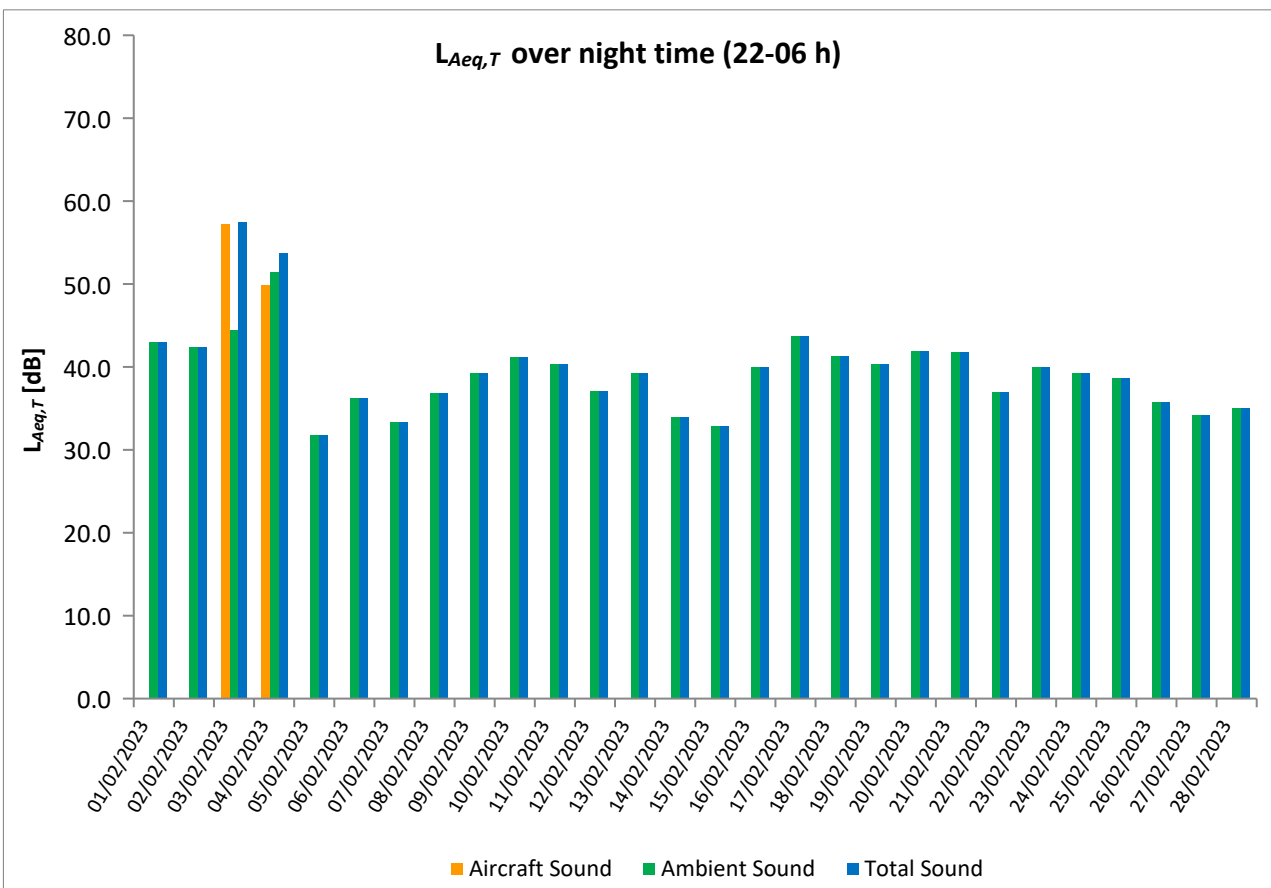
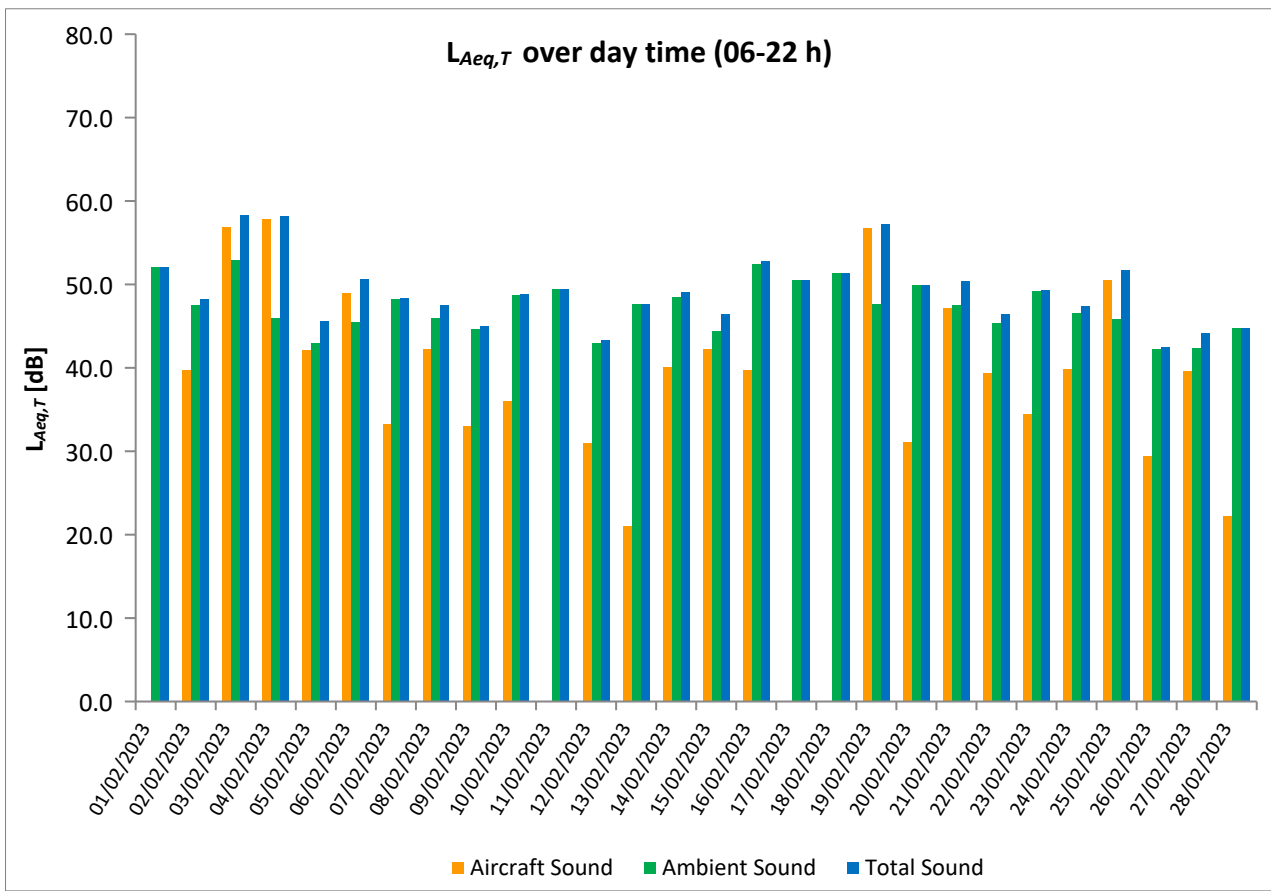

Equivalent Continuous Sound Pressure Level

MP13 Suchdol

February 2023



	Total Sound [dB]		Aircraft Sound [dB]		Ambient Sound [dB]	
	L _{Aeq,T} DAY	L _{Aeq,T} NIGHT	L _{Aeq,T} DAY	L _{Aeq,T} NIGHT	L _{Aeq,T} DAY	L _{Aeq,T} NIGHT
01/02/2023	55.4	51.1	53.6**	50.3	50.8	43.5
02/02/2023	54.5	48.1	53.9	47.2	45.7	41.0
03/02/2023	56.0	45.9	53.0**	43.0	53.0	42.7
04/02/2023	47.8	55.5	45.3	43.8	44.2	55.2
05/02/2023	53.4	47.8	52.8	47.5	44.8	36.9
06/02/2023	51.7	45.4	51.1	44.6	43.0	37.5
07/02/2023	57.4	45.8	51.0	45.3	56.2	35.8
08/02/2023	50.9	43.9	50.0	42.9	43.3	37.2
09/02/2023	52.8	47.7	52.1	47.2	44.9	38.5
10/02/2023	54.8	49.4	53.9	49.1	47.2	38.4
11/02/2023	54.0	48.2	52.5**	47.7	48.6	38.9
12/02/2023	55.2	48.6	54.8	48.3	43.7	36.5
13/02/2023	54.6	48.9	54.1	48.5	45.6	38.2
14/02/2023	54.3	45.6	53.2	45.2	47.8	35.3
15/02/2023	52.5	47.6	51.9	47.1	43.4	37.6
16/02/2023	65.3	48.2	53.8	47.7	65.0	38.3
17/02/2023	57.1	51.1	53.0**	50.1**	55.0	44.2
18/02/2023	63.6	49.6	52.7**	48.8	63.3	41.8
19/02/2023	53.9	50.1	53.2**	49.7	45.7	40.1
20/02/2023	56.2	50.0	53.7**	49.6	52.6	39.9
21/02/2023	55.7	48.2	53.7	47.6	51.4	38.6
22/02/2023	52.7	47.4	51.7	47.0	45.9	37.4
23/02/2023	55.9	47.6	54.2	47.2	51.1	37.1
24/02/2023	55.9	50.2	54.6	49.9	50.1	38.8
25/02/2023	52.6	49.0	51.9**	48.5	44.3	38.8
26/02/2023	52.7	44.3	51.6**	43.4	46.0	37.3
27/02/2023	61.4	44.4	51.2	43.8	61.0	35.8
28/02/2023	67.5	43.1	51.1	42.4	67.4	35.0
Sum	58.4	48.8	52.8	47.5	57.0	43.0

* Availability < 50%

** One or more events measured at wind speed above 5 m/s, not included into calculation

Equivalent Continuous Sound Pressure Level

MP13 Suchdol

February 2023

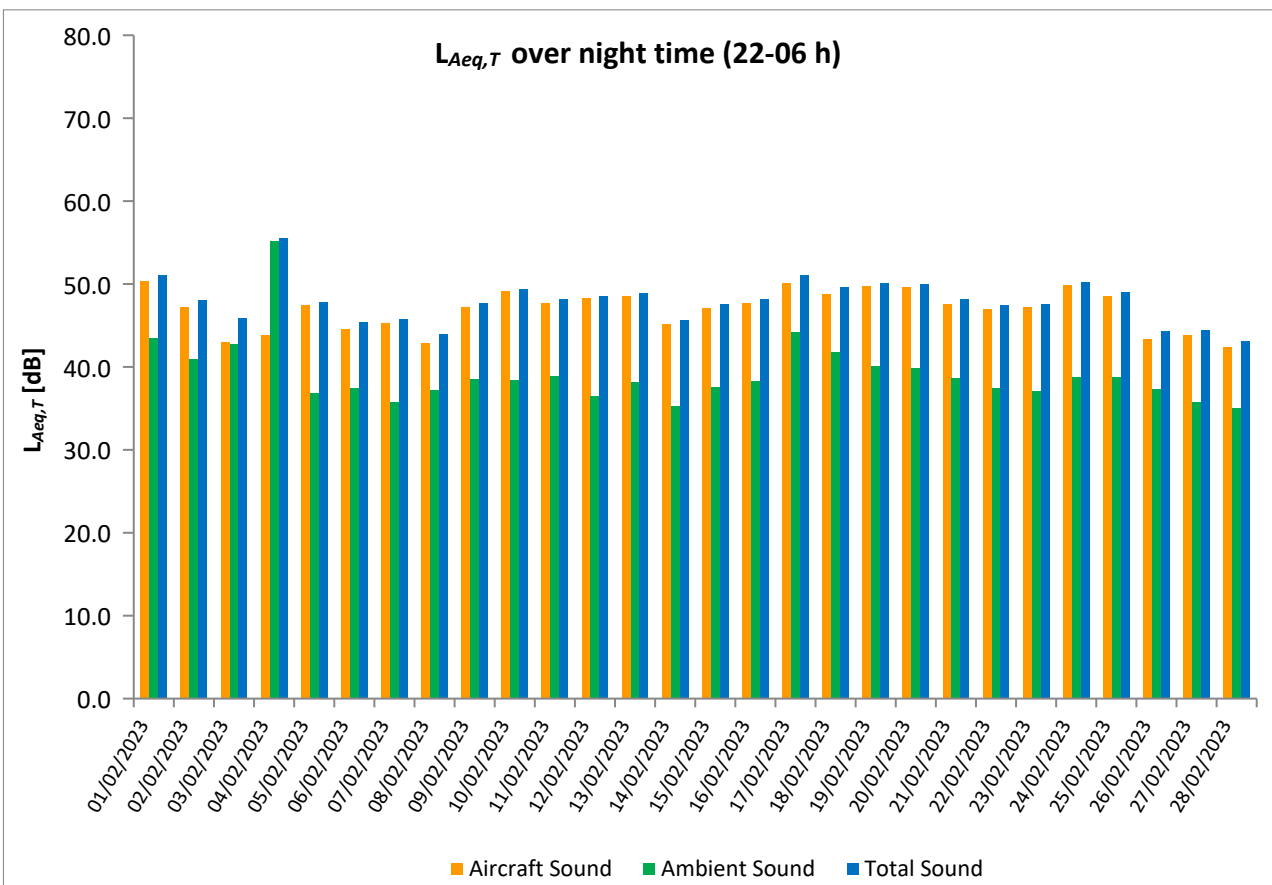
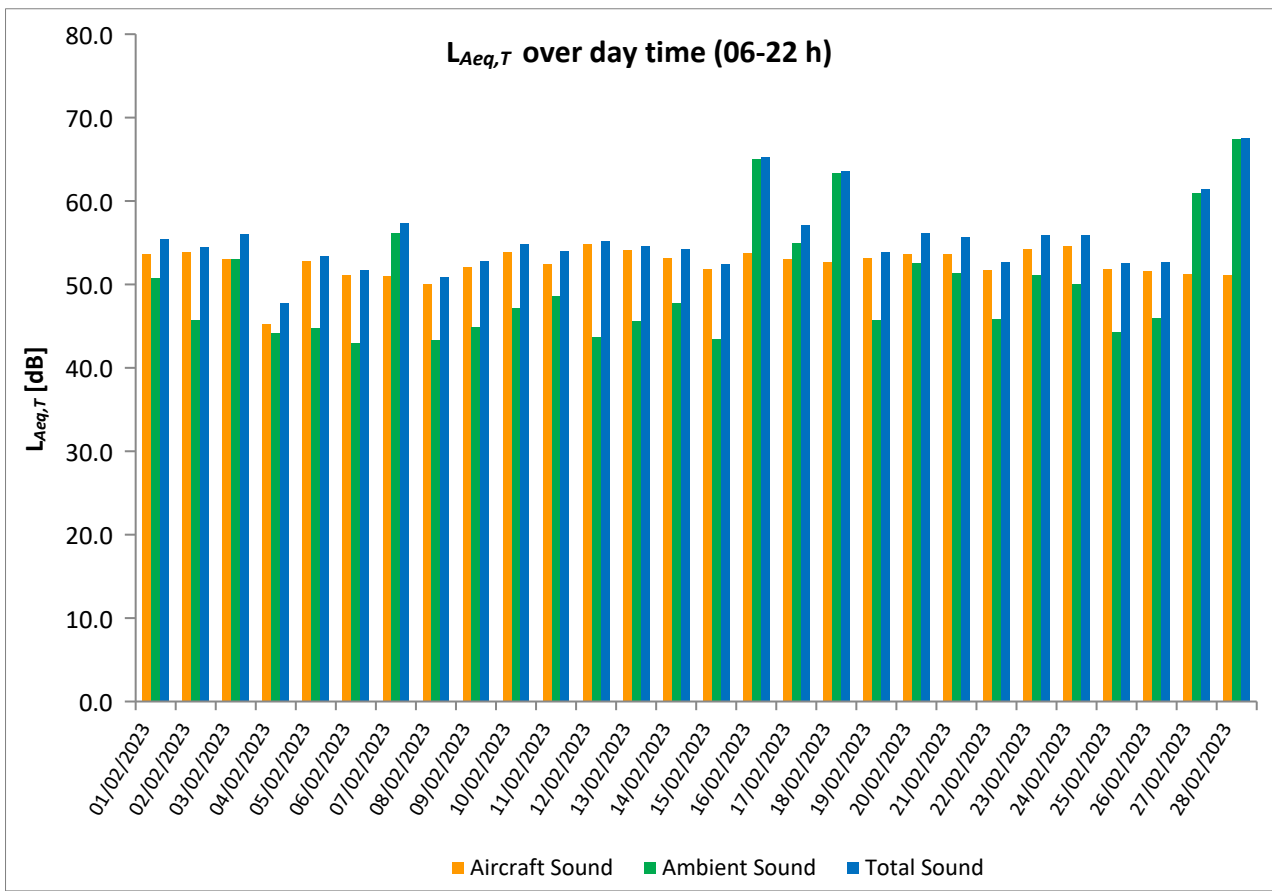

Equivalent Continuous Sound Pressure Level

MP14 Malé Kyšice

February 2023

	Total Sound [dB]		Aircraft Sound [dB]		Ambient Sound [dB]	
	L _{Aeq,T} DAY	L _{Aeq,T} NIGHT	L _{Aeq,T} DAY	L _{Aeq,T} NIGHT	L _{Aeq,T} DAY	L _{Aeq,T} NIGHT
01/02/2023	66.5	45.4	43.4**	43.8	66.4	40.3
02/02/2023	49.7	45.8	46.4	43.8	47.0	41.4
03/02/2023	50.8	47.3	42.0		50.2	47.3
04/02/2023	47.7	48.6	43.9	38.9	45.3	48.1
05/02/2023	48.9	44.7	45.5	43.7	46.3	37.5
06/02/2023	51.9	46.9	49.9	46.3	47.4	38.3
07/02/2023	48.5	44.0	41.8	39.9	47.4	41.8
08/02/2023	52.7	47.3	50.8	46.0	48.1	41.4
09/02/2023	49.1	45.5	44.4	43.8	47.2	40.7
10/02/2023	49.2	39.0	46.6	36.6	45.8	35.3
11/02/2023	48.6	41.7	41.8	40.0	47.6	36.9
12/02/2023	51.5	44.1	46.9	43.4	49.6	35.6
13/02/2023	50.7	41.5	47.6	39.3	47.8	37.5
14/02/2023	49.8	45.5	44.1	43.3	48.4	41.4
15/02/2023	48.2	42.8	43.7	41.8	46.2	36.1
16/02/2023	49.3	45.2	45.1	44.4	47.3	37.0
17/02/2023	49.7	41.1	44.4**	35.9	48.2	39.5
18/02/2023	51.5	43.5	43.1**	41.6	50.8	38.9
19/02/2023	49.1	46.2	44.1	45.0	47.5	40.1
20/02/2023	50.0	43.7	45.8**	42.9	47.9	36.1
21/02/2023	48.9	45.0	44.6	44.0	46.9	38.4
22/02/2023	53.4	48.2	52.0	46.8	47.6	42.4
23/02/2023	53.2	44.0	49.2	43.1	50.9	37.1
24/02/2023	50.1	41.8	46.4**	39.1	47.8	38.3
25/02/2023	52.9	44.0	45.4	42.7	52.1	38.3
26/02/2023	54.8	49.7	53.8	49.4	48.2	38.6
27/02/2023	54.4	49.5	52.7	49.0	49.6	40.1
28/02/2023	53.5	45.6	51.8	44.4	48.5	39.4
Sum	54.5	45.6	47.8	43.9	53.5	40.8

* Availability < 50%

** One or more events measured at wind speed above 5 m/s, not included into calculation

Equivalent Continuous Sound Pressure Level

MP14 Malé Kyšice

February 2023

