

Equivalent Continuous Sound Pressure Level

MP01 Jeneč

April 2026



	Total Sound [dB]		Aircraft Sound [dB]		Ambient Sound [dB]	
	L _{Aeq,T} DAY	L _{Aeq,T} NIGHT	L _{Aeq,T} DAY	L _{Aeq,T} NIGHT	L _{Aeq,T} DAY	L _{Aeq,T} NIGHT
01/04/2026	52.1	44.8	42.6	27.4	51.6	44.7
02/04/2026	53.0	46.0	36.6		52.9	46.0
03/04/2026	53.5	44.4	37.9	27.3	53.3	44.3
04/04/2026	54.3	42.9	37.7	29.1	54.2	42.7
05/04/2026	50.0	43.9	42.8		49.1	43.9
06/04/2026	53.8	41.8	43.6	18.8	53.4	41.7
07/04/2026	50.8	44.5	39.0	29.4	50.4	44.3
08/04/2026	50.0	44.9	35.5	27.1	49.8	44.8
09/04/2026	50.5	44.8	44.4	29.9	49.3	44.7
10/04/2026	48.4	45.7	33.9	27.8	48.2	45.6
11/04/2026	56.0	44.8	19.8	22.8	56.0	44.8
12/04/2026	59.2	44.3	36.5	30.1	59.2	44.1
13/04/2026	60.6	45.6	26.9	30.7	60.6	45.4
14/04/2026	63.1	44.9	35.1	28.7	63.1	44.8
15/04/2026	64.7	44.9	36.3	23.9	64.7	44.8
16/04/2026	63.9	45.5	36.4	27.4	63.9	45.4
17/04/2026	65.2	51.4	38.1	28.0	65.2	51.4
18/04/2026	65.4	55.6	28.9	25.0	65.4	55.6
19/04/2026	64.8	46.2	36.1	25.7	64.8	46.2
20/04/2026	58.5	51.3	39.8	30.0	58.4	51.3
21/04/2026	65.5	47.2	39.9	29.6	65.5	47.1
22/04/2026	64.8	53.3	34.5		64.8	53.3
23/04/2026	58.8	51.6	38.8	32.0	58.8	51.6
24/04/2026	51.1	46.8	38.9	32.0	50.8	46.7
25/04/2026	49.7	45.7	38.0	23.7	49.4	45.7
26/04/2026	59.2	45.0	37.9		59.2	45.0
27/04/2026	53.0	45.7	40.8	13.7	52.7	45.7
28/04/2026	59.4	45.3	36.2		59.4	45.3
29/04/2026	66.5	46.2	32.5	21.9	66.5	46.2
30/04/2026	63.3	49.1	42.8	28.4	63.3	49.1
Sum	61.1	48.0	38.8	27.4	61.1	48.0

* Availability < 50%

** One or more events measured at wind speed above 5 m/s, not included into calculation

Equivalent Continuous Sound Pressure Level

MP01 Jeneč

April 2026

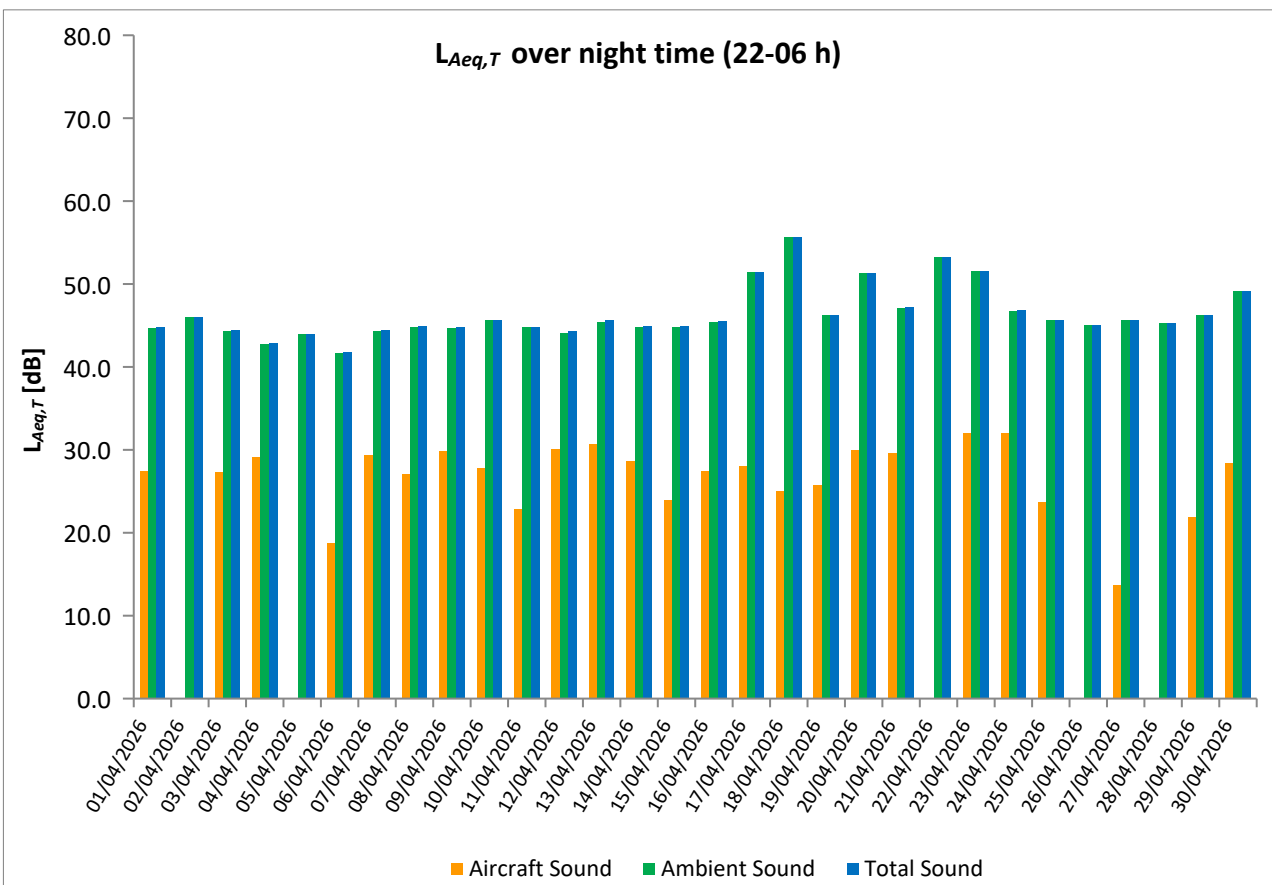
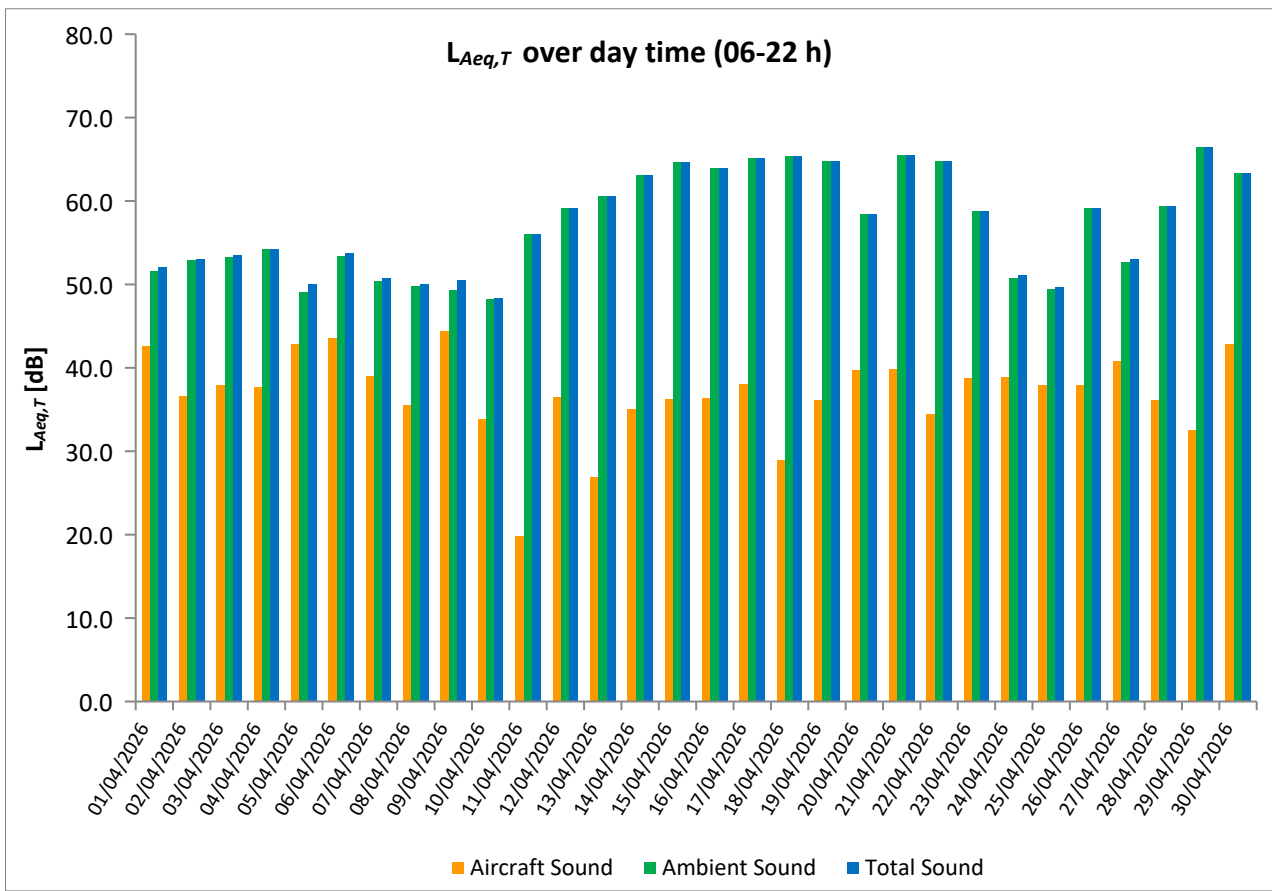

Equivalent Continuous Sound Pressure Level

MP02 Červený Újezd

April 2026



	Total Sound [dB]		Aircraft Sound [dB]		Ambient Sound [dB]	
	L _{Aeq,T} DAY	L _{Aeq,T} NIGHT	L _{Aeq,T} DAY	L _{Aeq,T} NIGHT	L _{Aeq,T} DAY	L _{Aeq,T} NIGHT
01/04/2026	48.5	37.4	38.5	24.7	48.0	37.1
02/04/2026	50.4	39.5	29.1		50.4	39.5
03/04/2026	47.5	37.1	31.8		47.4	37.1
04/04/2026	45.8	35.1	29.0	24.0	45.7	34.7
05/04/2026	50.0	42.3	25.1	22.1	50.0	42.2
06/04/2026	52.0	42.5	26.4	21.4	52.0	42.4
07/04/2026	49.4	42.4	26.5	16.8	49.3	42.4
08/04/2026	50.7	42.2	24.8	21.1	50.7	42.2
09/04/2026	48.8	45.2	32.3		48.7	45.2
10/04/2026	45.6	46.3	29.1		45.5	46.3
11/04/2026	54.1	38.6	18.1		54.1	38.6
12/04/2026	50.1	40.7	30.9	22.7	50.0	40.6
13/04/2026	52.2	48.7	23.7	16.8	52.2	48.7
14/04/2026	49.1	45.3	33.3		48.9	45.3
15/04/2026	51.5	45.0	30.3	28.8	51.5	44.9
16/04/2026	53.6	47.7	26.9	26.8	53.6	47.6
17/04/2026	53.4	48.2	29.0	26.7	53.4	48.1
18/04/2026	51.0	47.2	31.5	27.2	50.9	47.1
19/04/2026	50.0	49.2	34.8	30.0	49.8	49.2
20/04/2026	52.7	47.9	29.7	26.9	52.6	47.8
21/04/2026	50.6	48.8	33.7	25.5	50.5	48.8
22/04/2026	54.2	61.6	29.1		54.2	61.6
23/04/2026	52.1	48.0		22.9	52.1	47.9
24/04/2026	51.1	50.8	18.6		51.1	50.8
25/04/2026	48.7	46.7	30.6	21.3	48.6	46.7
26/04/2026	50.6	45.5			50.6	45.5
27/04/2026	50.6	46.4	30.4	27.0	50.6	46.4
28/04/2026	47.9	44.5	26.9		47.8	44.5
29/04/2026	48.7	48.5	23.4	27.2	48.7	48.4
30/04/2026	51.7	45.9	20.5	22.2	51.7	45.9
Sum	50.9	49.4	30.3	23.6	50.9	49.4

* Availability < 50%

** One or more events measured at wind speed above 5 m/s, not included into calculation

Equivalent Continuous Sound Pressure Level

MP02 Červený Újezd

April 2026

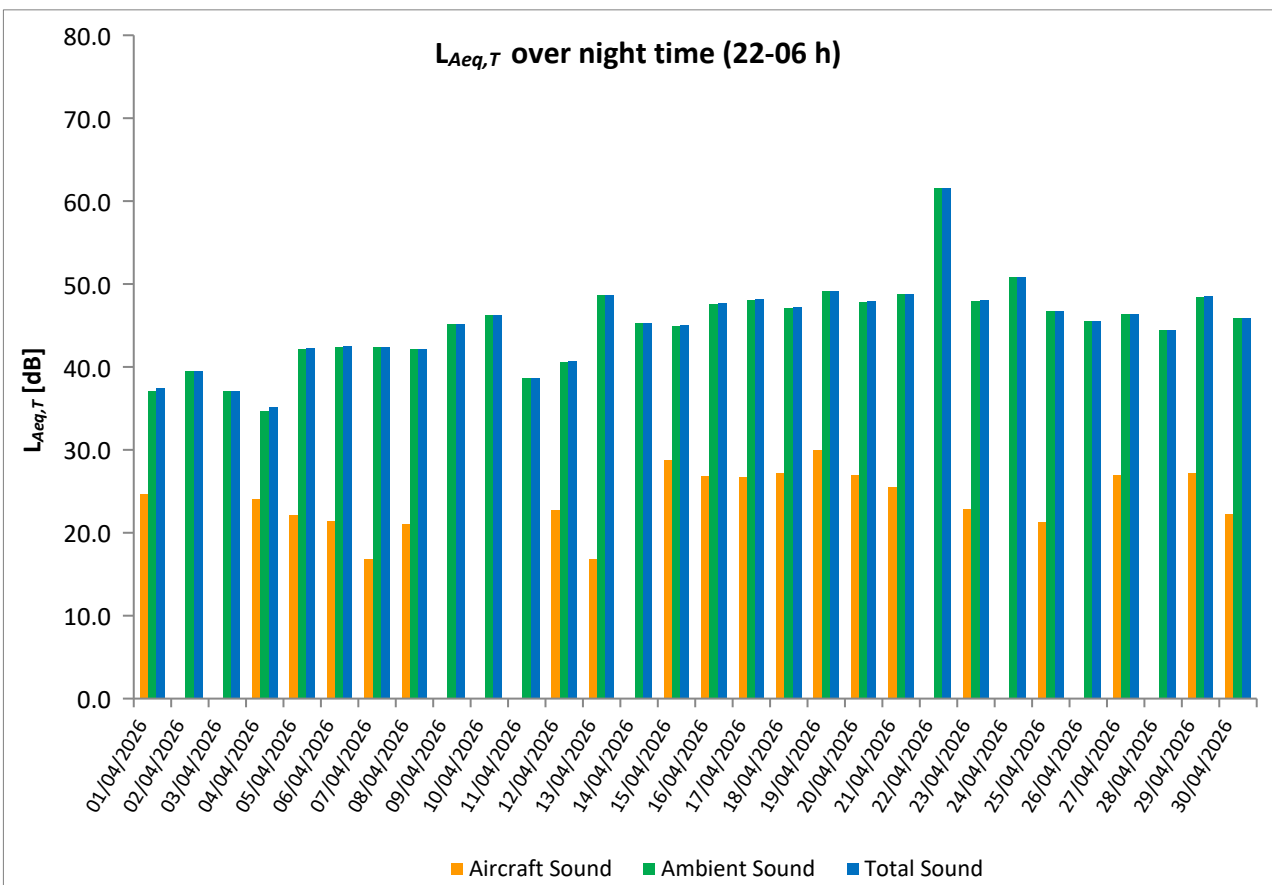
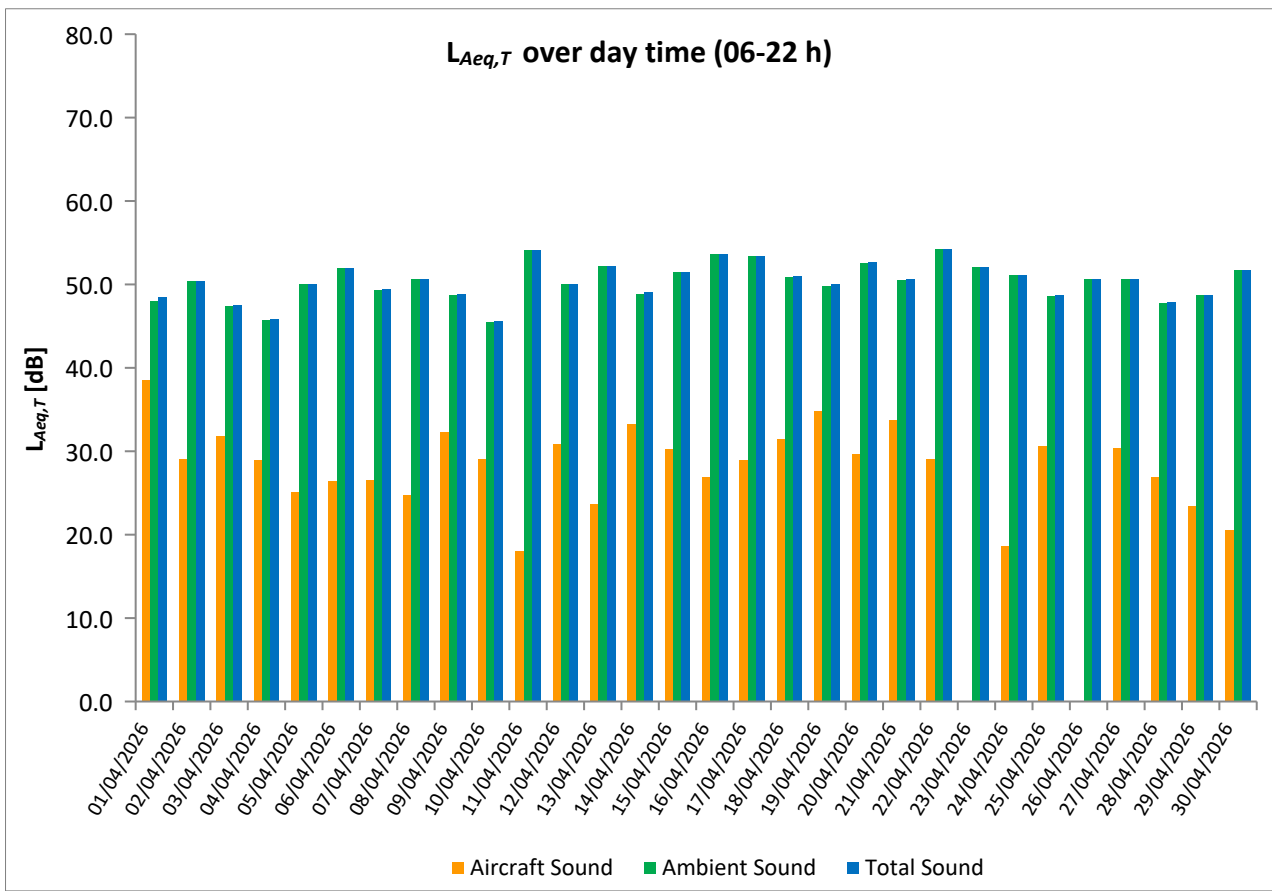

Equivalent Continuous Sound Pressure Level

MP03 Unhošť

April 2026



	Total Sound [dB]		Aircraft Sound [dB]		Ambient Sound [dB]	
	L _{Aeq,T} DAY	L _{Aeq,T} NIGHT	L _{Aeq,T} DAY	L _{Aeq,T} NIGHT	L _{Aeq,T} DAY	L _{Aeq,T} NIGHT
01/04/2026	53.9	37.9	36.0	26.5	53.8	37.6
02/04/2026	47.8	39.2	26.5		47.8	39.2
03/04/2026	46.0	37.7	32.3	24.6	45.8	37.4
04/04/2026	44.7	36.2	33.8	28.4	44.3	35.4
05/04/2026	46.4	38.4	25.8	28.2	46.4	37.9
06/04/2026	44.7	38.0	28.9	24.4	44.6	37.8
07/04/2026	53.1	39.2	27.5	23.8	53.1	39.1
08/04/2026	50.8	*	25.9	*	50.8	*
09/04/2026	47.4	38.2	28.7		47.4	38.2
10/04/2026	48.8	37.8	28.1		48.8	37.8
11/04/2026	45.4	37.3			45.4	37.3
12/04/2026	44.6	35.9	32.7		44.3	35.9
13/04/2026	45.6	38.0	24.0	13.3	45.5	38.0
14/04/2026	51.5	37.6	34.3		51.4	37.6
15/04/2026	47.0	38.1	30.2	28.3	46.9	37.6
16/04/2026	44.8	38.1	31.9	26.6	44.5	37.8
17/04/2026	56.1	41.0	31.4	26.5	56.1	40.8
18/04/2026	49.4	39.5	30.6	25.6	49.4	39.3
19/04/2026	46.9	43.0	35.1	30.3	46.6	42.8
20/04/2026	47.1	39.7	31.2	30.6	47.0	39.2
21/04/2026	50.1	43.2	33.5	27.6	50.0	43.1
22/04/2026	47.6	39.8	31.2		47.5	39.8
23/04/2026	48.2	39.8		23.5	48.2	39.7
24/04/2026	49.7	40.0			49.7	40.0
25/04/2026	48.8	38.9	28.0	24.7	48.8	38.8
26/04/2026	47.1	39.9	27.8		47.1	39.9
27/04/2026	45.1	40.0	31.0	30.2	44.9	39.5
28/04/2026	47.1	39.7	19.6		47.1	39.7
29/04/2026	47.8	38.7	28.4	26.9	47.7	38.4
30/04/2026	47.7	41.0	25.5	24.7	47.7	40.8
Sum	49.2	39.4	30.5	25.2	49.1	39.2

* Availability < 50%

** One or more events measured at wind speed above 5 m/s, not included into calculation

Equivalent Continuous Sound Pressure Level

MP03 Unhošť

April 2026

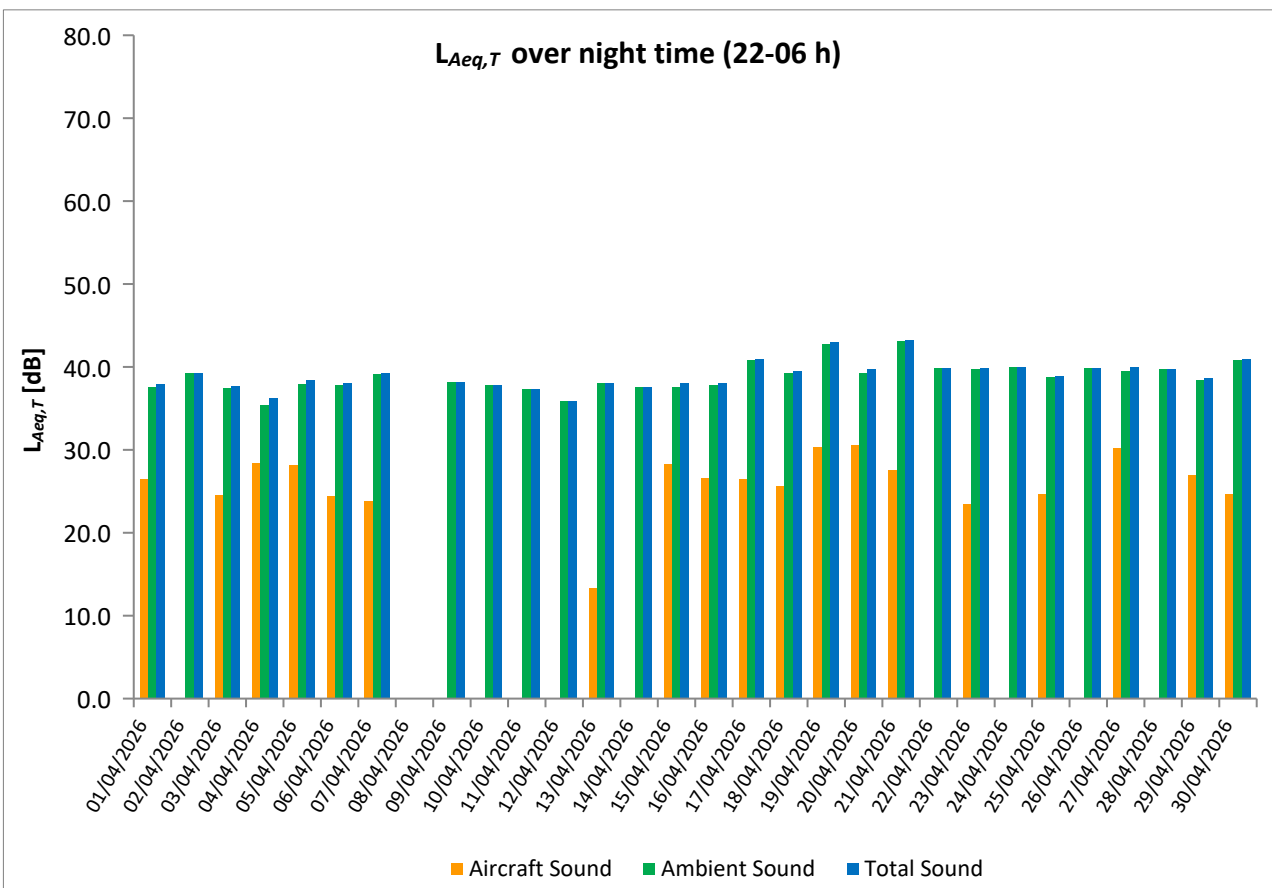
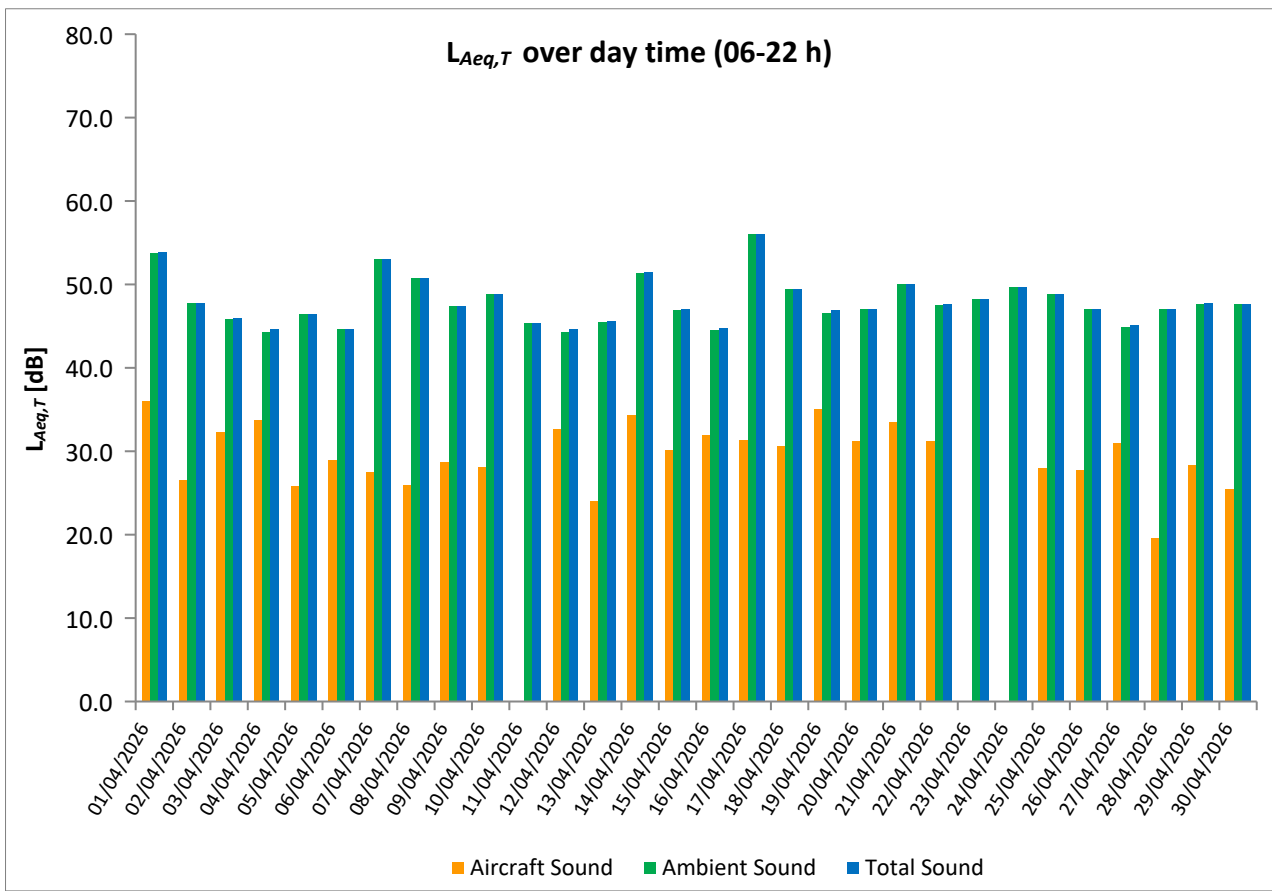

Equivalent Continuous Sound Pressure Level

MP04 Pavlov

April 2026



	Total Sound [dB]		Aircraft Sound [dB]		Ambient Sound [dB]	
	L _{Aeq,T} DAY	L _{Aeq,T} NIGHT	L _{Aeq,T} DAY	L _{Aeq,T} NIGHT	L _{Aeq,T} DAY	L _{Aeq,T} NIGHT
01/04/2026	59.8	45.3	37.2	18.1	59.8	45.3
02/04/2026	52.9	48.0	19.1		52.9	48.0
03/04/2026	51.2	44.5	26.6	21.3	51.2	44.5
04/04/2026	49.4	41.6	28.2		49.4	41.6
05/04/2026	58.3	44.0	29.5		58.3	44.0
06/04/2026	52.1	43.9	29.6		52.1	43.9
07/04/2026	53.3	46.6			53.3	46.6
08/04/2026	58.1	49.5			58.1	49.5
09/04/2026	51.5	49.6	26.2		51.5	49.6
10/04/2026	49.3	57.1	21.6		49.2	57.1
11/04/2026	51.3	55.7		21.4	51.3	55.7
12/04/2026	49.2	44.5	29.5		49.2	44.5
13/04/2026	52.8	48.3			52.8	48.3
14/04/2026	54.8	47.1	23.4		54.8	47.1
15/04/2026	49.3	49.6	29.5	24.5	49.2	49.5
16/04/2026	50.7	44.6	22.4	31.6	50.7	44.3
17/04/2026	52.5	54.9	27.5		52.5	54.9
18/04/2026	48.5	46.7	28.2	21.3	48.4	46.7
19/04/2026	53.1	55.5	30.2	25.0	53.0	55.5
20/04/2026	51.9	59.1	32.7	25.9	51.8	59.1
21/04/2026	59.4	48.2	33.3	25.4	59.4	48.2
22/04/2026	53.2	58.3	31.7		53.2	58.3
23/04/2026	52.1	50.4	18.7	20.2	52.1	50.4
24/04/2026	56.6	47.1	32.1		56.6	47.1
25/04/2026	50.3	45.8	30.8	22.9	50.2	45.8
26/04/2026	55.6	49.4	25.1		55.6	49.4
27/04/2026	49.5	48.3	27.5		49.4	48.3
28/04/2026	51.4	49.1	25.5		51.4	49.1
29/04/2026	59.0	47.3		22.2	59.0	47.3
30/04/2026	62.0	49.6			62.0	49.6
Sum	55.1	51.7	28.8	20.9	55.0	51.7

* Availability < 50%

** One or more events measured at wind speed above 5 m/s, not included into calculation

Equivalent Continuous Sound Pressure Level

MP04 Pavlov

April 2026

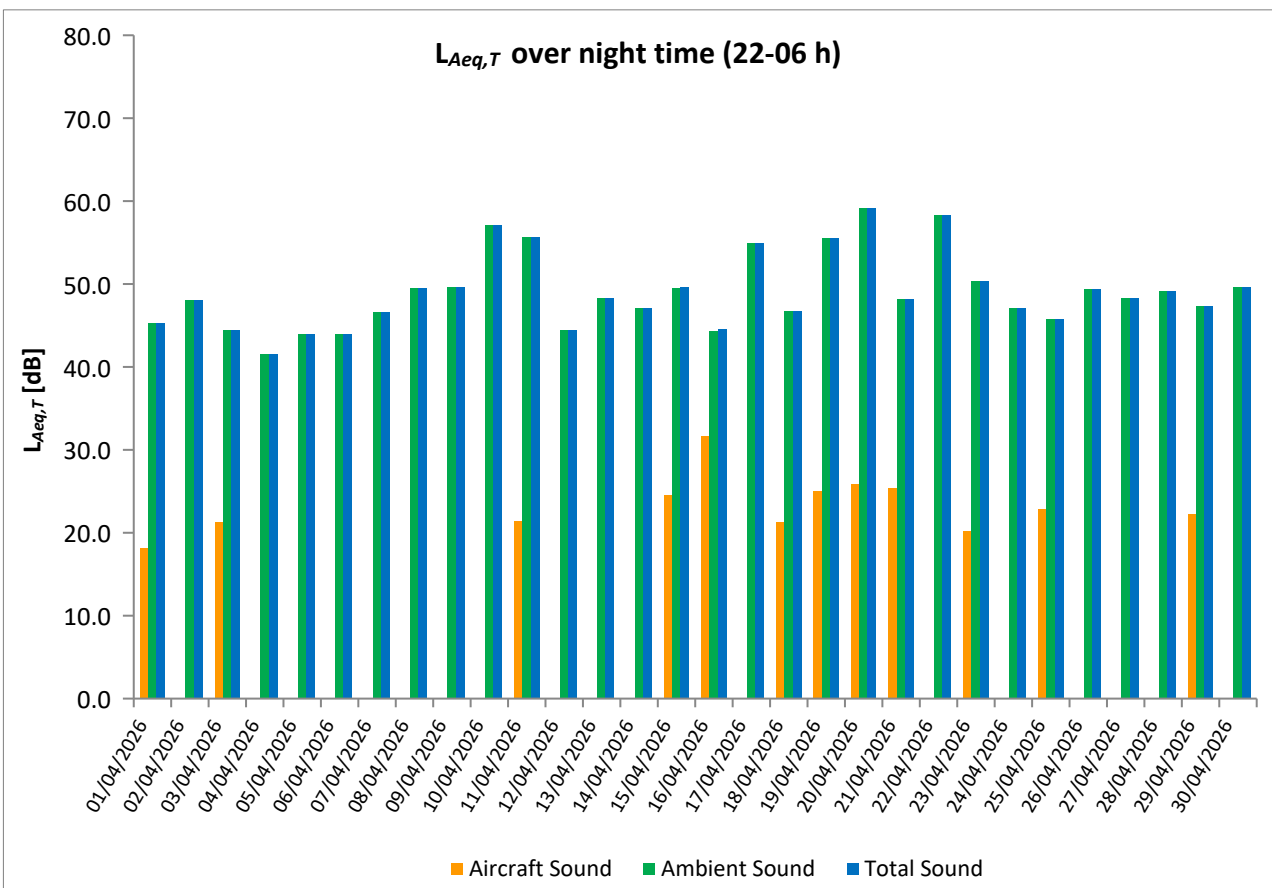
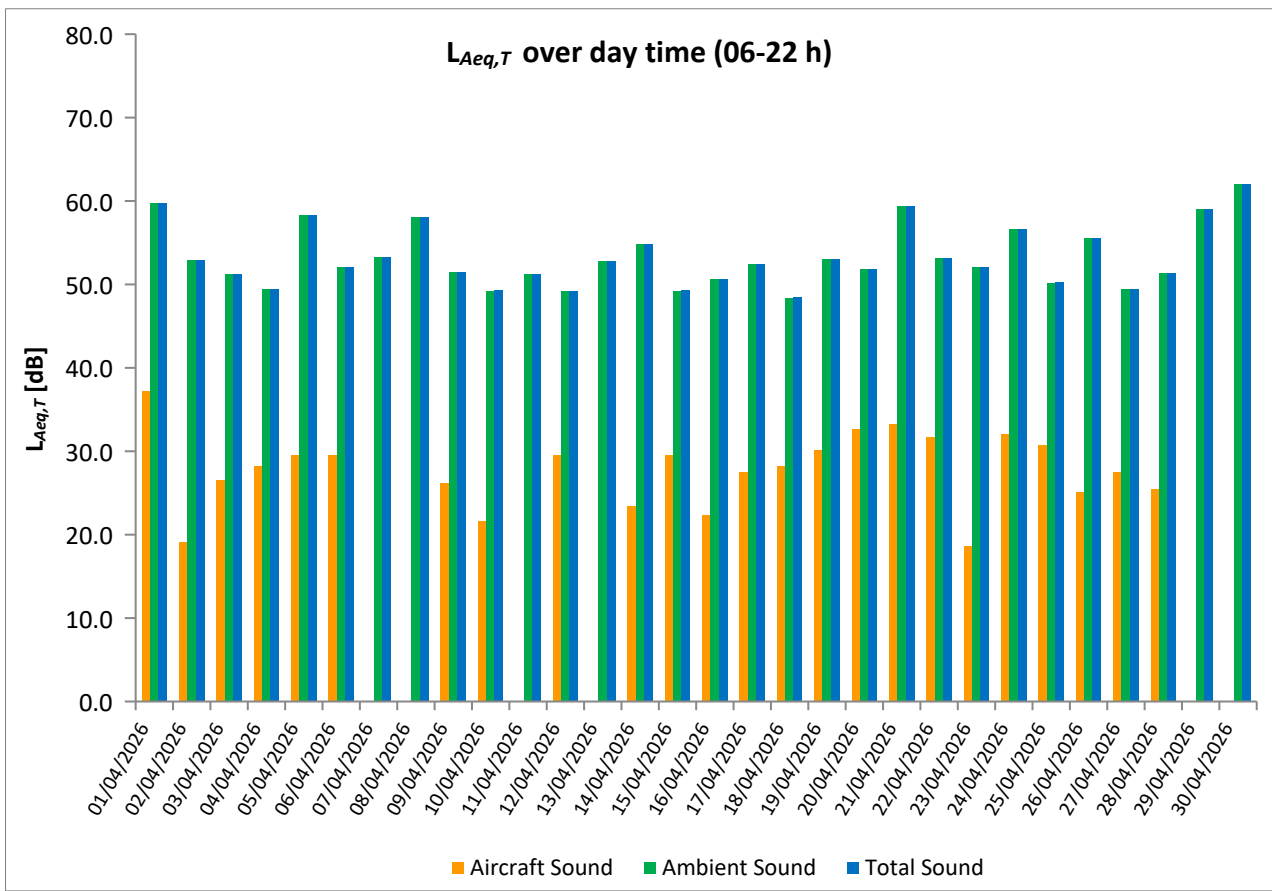

Equivalent Continuous Sound Pressure Level

MP05 Hostivice

April 2026



	Total Sound [dB]		Aircraft Sound [dB]		Ambient Sound [dB]	
	L _{Aeq,T} DAY	L _{Aeq,T} NIGHT	L _{Aeq,T} DAY	L _{Aeq,T} NIGHT	L _{Aeq,T} DAY	L _{Aeq,T} NIGHT
01/04/2026	48.1	42.3	38.8	31.4	47.6	42.0
02/04/2026	49.7	43.7	35.4	28.3	49.6	43.6
03/04/2026	48.2	39.8	36.0	24.8	47.9	39.6
04/04/2026	54.7	39.3	33.2	27.0	54.7	39.1
05/04/2026	58.1	40.3	35.9**	18.7	58.1	40.2
06/04/2026	48.9	39.8	39.2	20.8	48.4	39.8
07/04/2026	49.7	42.8	36.2	31.9	49.5	42.4
08/04/2026	48.7	42.5	39.9	27.1	48.0	42.3
09/04/2026	49.0	42.1	39.7	24.6	48.4	42.0
10/04/2026	49.0	41.9	34.2	25.6	48.8	41.8
11/04/2026	48.5	40.8	32.8	31.4	48.3	40.3
12/04/2026	50.0	42.1	37.8	36.2	49.8	40.8
13/04/2026	52.6	41.5	30.2	27.1	52.6	41.3
14/04/2026	51.9	39.7	34.8	27.0	51.8	39.5
15/04/2026	50.3	39.3	36.3	25.4	50.1	39.1
16/04/2026	50.9	41.9	32.9	26.9	50.8	41.8
17/04/2026	52.2	44.4	38.2	28.2	52.0	44.3
18/04/2026	49.0	43.9	27.4	23.6	49.0	43.8
19/04/2026	50.9	45.6	36.3	28.1	50.7	45.6
20/04/2026	50.5	44.8	37.0	30.9	50.3	44.6
21/04/2026	51.0	44.9	37.7	33.6	50.8	44.6
22/04/2026	49.9	44.6	35.2	27.6	49.7	44.6
23/04/2026	50.5	43.8	35.0	31.3	50.3	43.5
24/04/2026	50.4	50.6	36.3	27.3	50.2	50.6
25/04/2026	55.2	45.2	34.0	26.5	55.2	45.1
26/04/2026	51.3	42.4	45.3	31.3	50.0	42.0
27/04/2026	49.2	46.6	38.3	29.2	48.8	46.5
28/04/2026	48.9	44.3	39.4	23.7	48.4	44.3
29/04/2026	49.7	42.9	35.1	28.4	49.6	42.8
30/04/2026	48.3	44.0	34.2	27.8	48.1	43.9
Sum	51.2	43.7	37.4	29.2	51.0	43.6

* Availability < 50%

** One or more events measured at wind speed above 5 m/s, not included into calculation

Equivalent Continuous Sound Pressure Level

MP05 Hostivice

April 2026

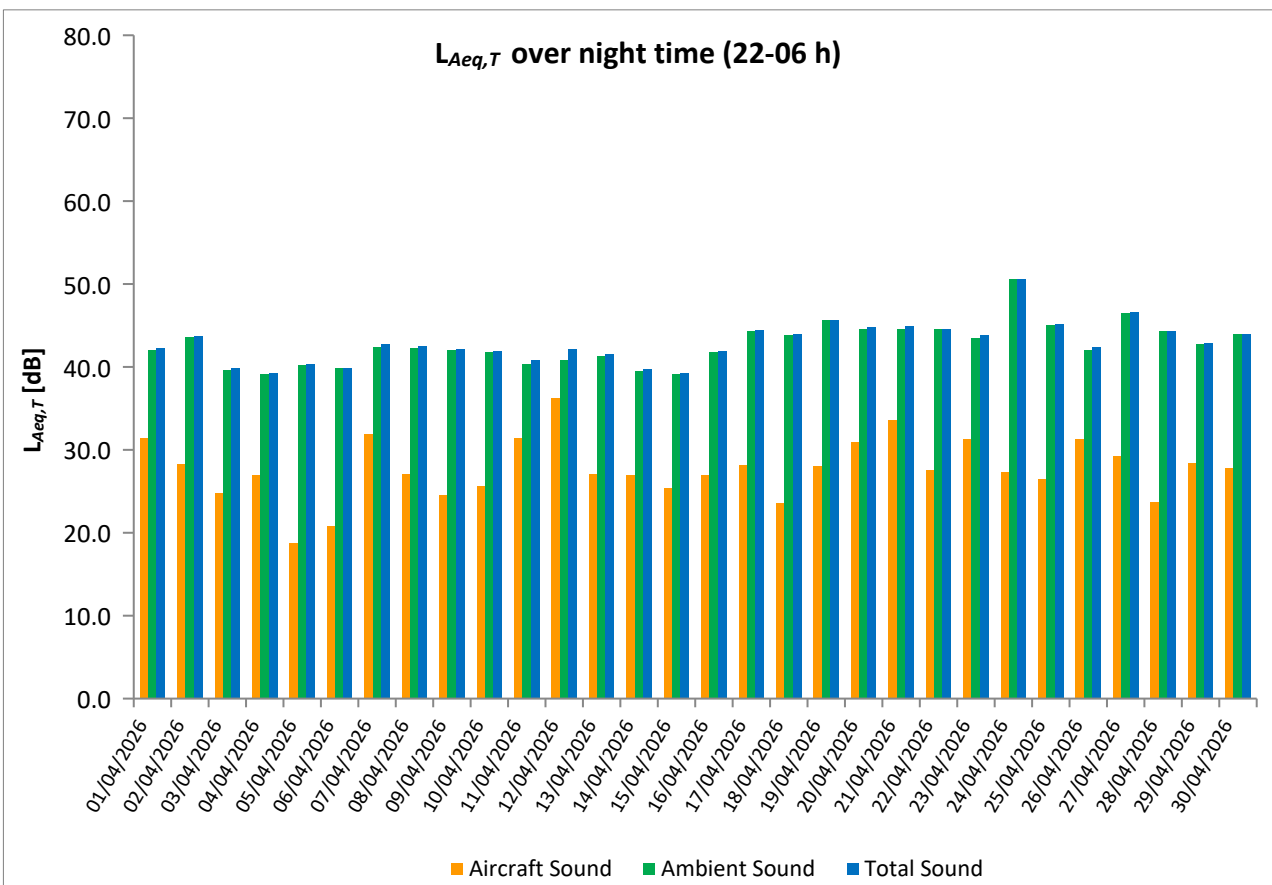
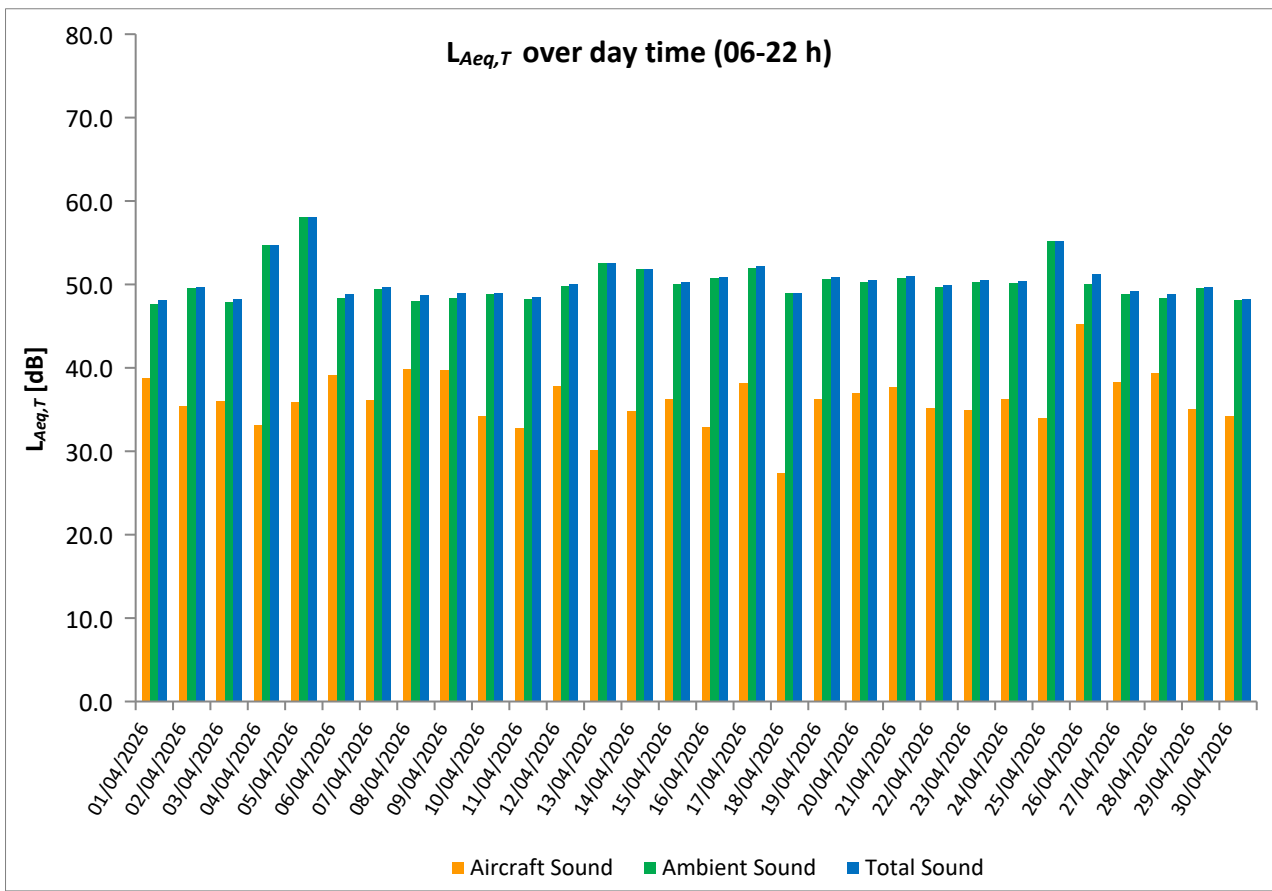

Equivalent Continuous Sound Pressure Level

MP06 Dobrovíz

April 2026



	Total Sound [dB]		Aircraft Sound [dB]		Ambient Sound [dB]	
	L _{Aeq,T} DAY	L _{Aeq,T} NIGHT	L _{Aeq,T} DAY	L _{Aeq,T} NIGHT	L _{Aeq,T} DAY	L _{Aeq,T} NIGHT
01/04/2026	65.2	52.2	61.5	52.0	62.7	39.7
02/04/2026	61.5	53.6	61.2	53.3	49.8	41.8
03/04/2026	63.0	51.3	61.7	51.0	57.2	40.0
04/04/2026	61.1	52.7	60.4	52.5	52.8	39.4
05/04/2026	60.4	52.7	60.0	52.3	49.9	41.6
06/04/2026	60.5	47.3	60.2	46.7	49.3	38.2
07/04/2026	60.0	51.6	59.4	51.2	51.3	40.4
08/04/2026	60.2	52.0	59.9	51.3	49.2	43.5
09/04/2026	60.5	51.3	59.4	50.7	53.9	42.2
10/04/2026	57.9	51.8	56.8	51.0	51.4	44.3
11/04/2026	57.3	50.1	54.7	48.9	53.9	43.7
12/04/2026	57.6	52.3	56.6	51.4	50.4	44.9
13/04/2026	55.7	50.2	53.4	48.4	51.9	45.6
14/04/2026	60.1	51.3	59.4	50.5	51.7	43.3
15/04/2026	61.6	51.5	61.3	51.2	50.4	40.5
16/04/2026	61.5	51.8	60.9	51.3	52.5	41.8
17/04/2026	62.2	52.2	61.8	51.7	51.6	43.2
18/04/2026	61.6	49.8	60.3	48.7	55.8	43.5
19/04/2026	61.9	53.2	61.7	52.9	48.5	42.4
20/04/2026	61.8	52.9	61.6	52.5	49.3	41.9
21/04/2026	61.0	53.0	60.4	52.4	52.2	43.6
22/04/2026	60.4	50.2	59.8	49.7	51.6	41.1
23/04/2026	60.1	52.0	59.6**	51.5	51.1	42.3
24/04/2026	61.8	51.6	61.6	51.1	50.0	42.2
25/04/2026	61.0	51.9	59.7	51.2	55.2	44.1
26/04/2026	61.8	53.1	61.4	52.4	50.5	44.2
27/04/2026	61.5	54.0	60.6	51.6	54.3	50.4
28/04/2026	60.1	49.4	58.7**	47.6	54.6	44.6
29/04/2026	59.8	51.7	58.1	51.1	54.9	42.5
30/04/2026	72.2	64.5	55.7	52.5	72.1	64.2
Sum	62.6	53.8	60.1	51.3	59.1	50.4

* Availability < 50%

** One or more events measured at wind speed above 5 m/s, not included into calculation

Equivalent Continuous Sound Pressure Level

MP06 Dobrovíz

April 2026

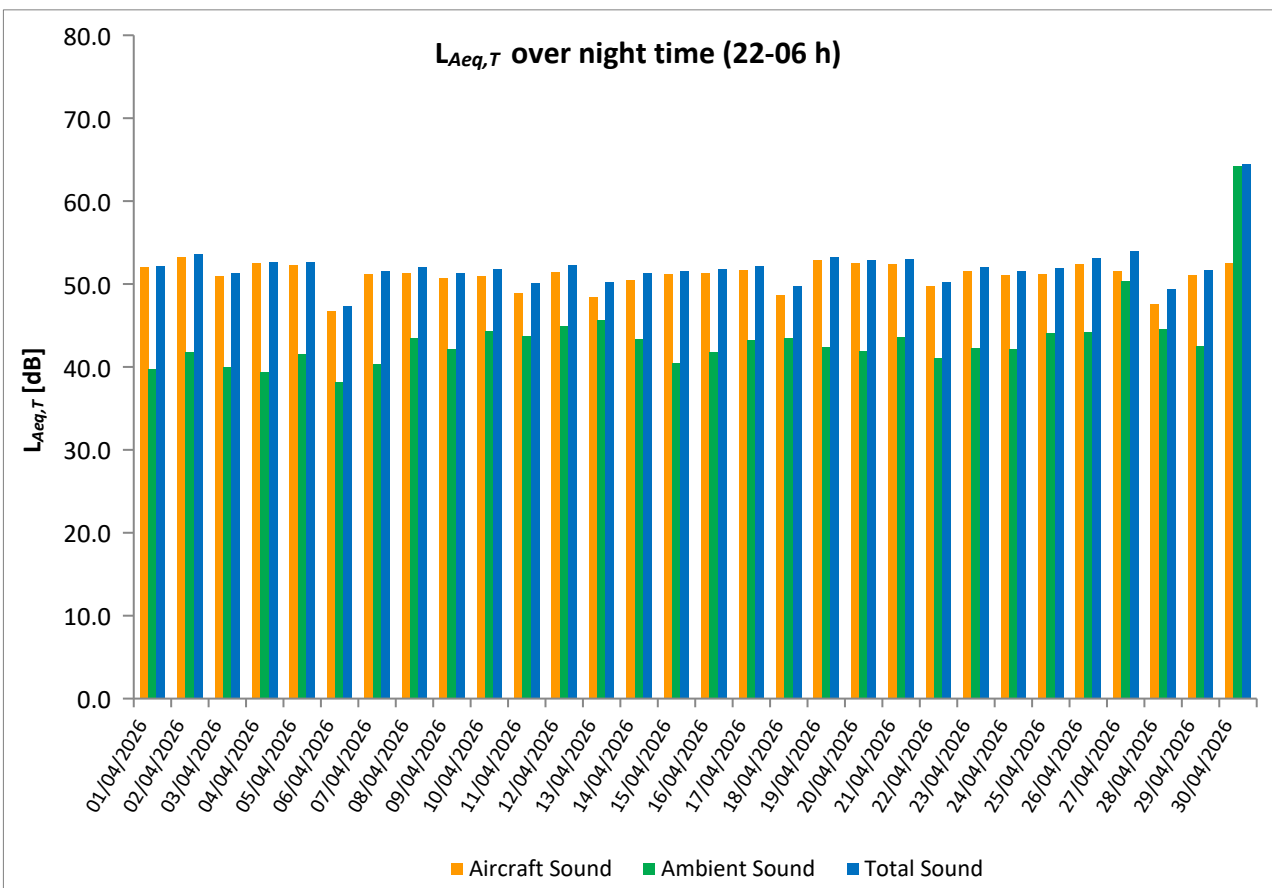
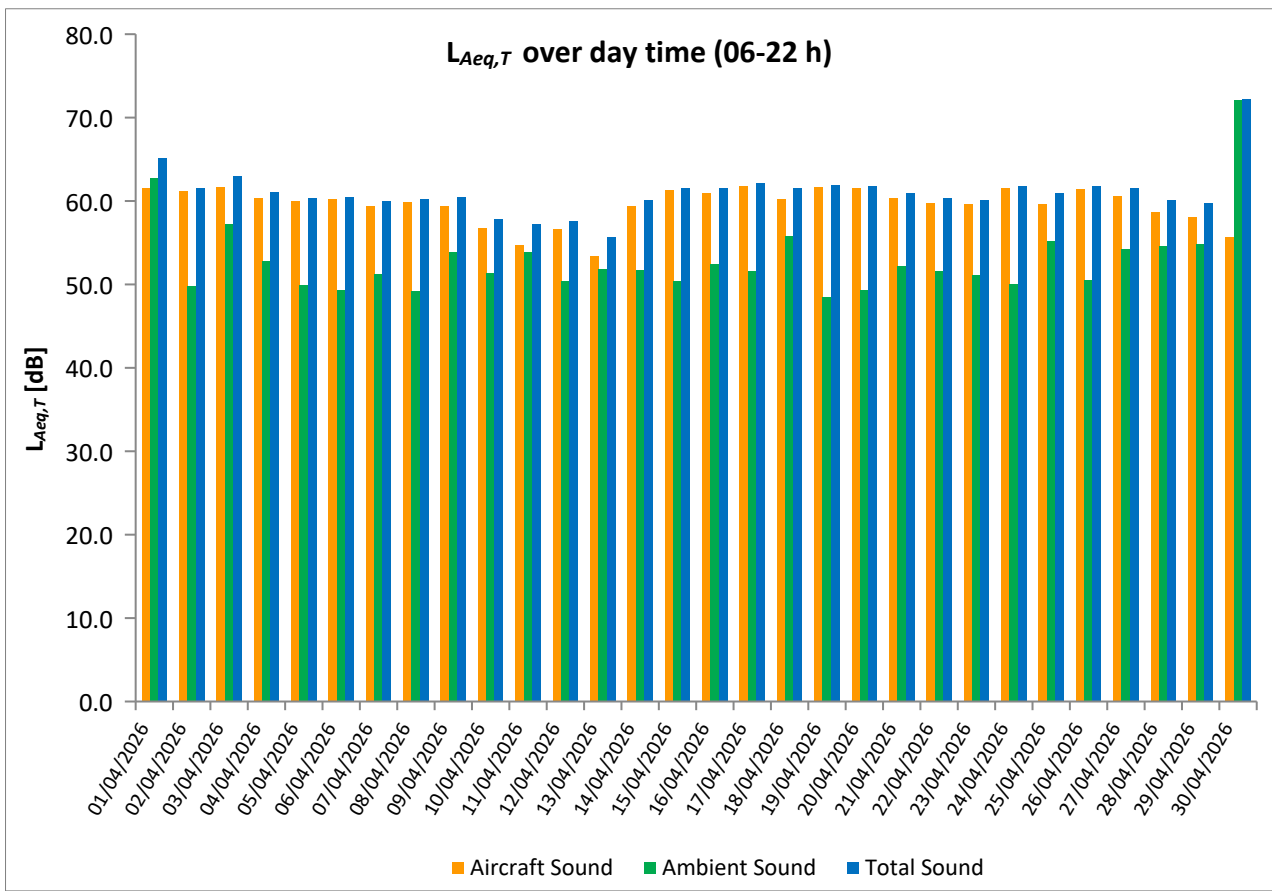

Equivalent Continuous Sound Pressure Level

MP07 Kněževy

April 2026



	Total Sound [dB]		Aircraft Sound [dB]		Ambient Sound [dB]	
	L _{Aeq,T} DAY	L _{Aeq,T} NIGHT	L _{Aeq,T} DAY	L _{Aeq,T} NIGHT	L _{Aeq,T} DAY	L _{Aeq,T} NIGHT
01/04/2026	56.1	46.8	51.1	41.8	54.4	45.2
02/04/2026	52.4	45.6	50.6	41.9	47.6	43.1
03/04/2026	54.3	45.8	51.0**	38.6	51.5	44.9
04/04/2026	*	45.2	*	41.4	*	43.0
05/04/2026	*	*	*	*	*	*
06/04/2026	*	*	*	*	*	*
07/04/2026	55.3	*	48.8	*	54.2	*
08/04/2026	55.1	46.8	49.5	41.9	53.7	45.1
09/04/2026	55.8	48.0	49.7	41.9	54.5	46.7
10/04/2026	55.6	48.6	49.7	42.1	54.4	47.5
11/04/2026	54.3	48.7	44.6	40.9	53.8	47.9
12/04/2026	55.3	47.9	49.2	42.8	54.1	46.3
13/04/2026	57.1	50.2	49.7	42.9	56.3	49.4
14/04/2026	57.5	48.3	51.1	42.0	56.4	47.2
15/04/2026	55.7	45.2	50.3	40.2	54.2	43.5
16/04/2026	56.6	46.9	50.0	40.8	55.5	45.7
17/04/2026	55.4	46.6	50.4	39.1	53.8	45.7
18/04/2026	55.5	44.6	50.2	33.5	53.9	44.2
19/04/2026	53.4	44.7	51.6	40.8	48.6	42.4
20/04/2026	54.1	49.7	51.2	43.3	51.0	48.6
21/04/2026	52.3	44.6	49.9	40.5	48.7	42.6
22/04/2026	54.9	44.8	50.1	39.6	53.1	43.2
23/04/2026	53.6	44.8	50.1	40.7	51.1	42.6
24/04/2026	55.5	45.4	51.1	39.9	53.6	43.9
25/04/2026	51.2	46.3	49.0	37.2	47.2	45.7
26/04/2026	52.9	44.2	51.0	41.7	48.3	40.7
27/04/2026	52.8	46.0	50.0	39.8	49.5	44.8
28/04/2026	52.1	46.5	47.5	36.8	50.2	46.0
29/04/2026	53.1	46.4	47.1	39.0	51.9	45.6
30/04/2026	51.1	47.3	46.8	39.7	49.0	46.5
Sum	54.7	46.8	49.9	40.8	53.0	45.6

* Availability < 50%

** One or more events measured at wind speed above 5 m/s, not included into calculation

Equivalent Continuous Sound Pressure Level

MP07 Kněžves

April 2026

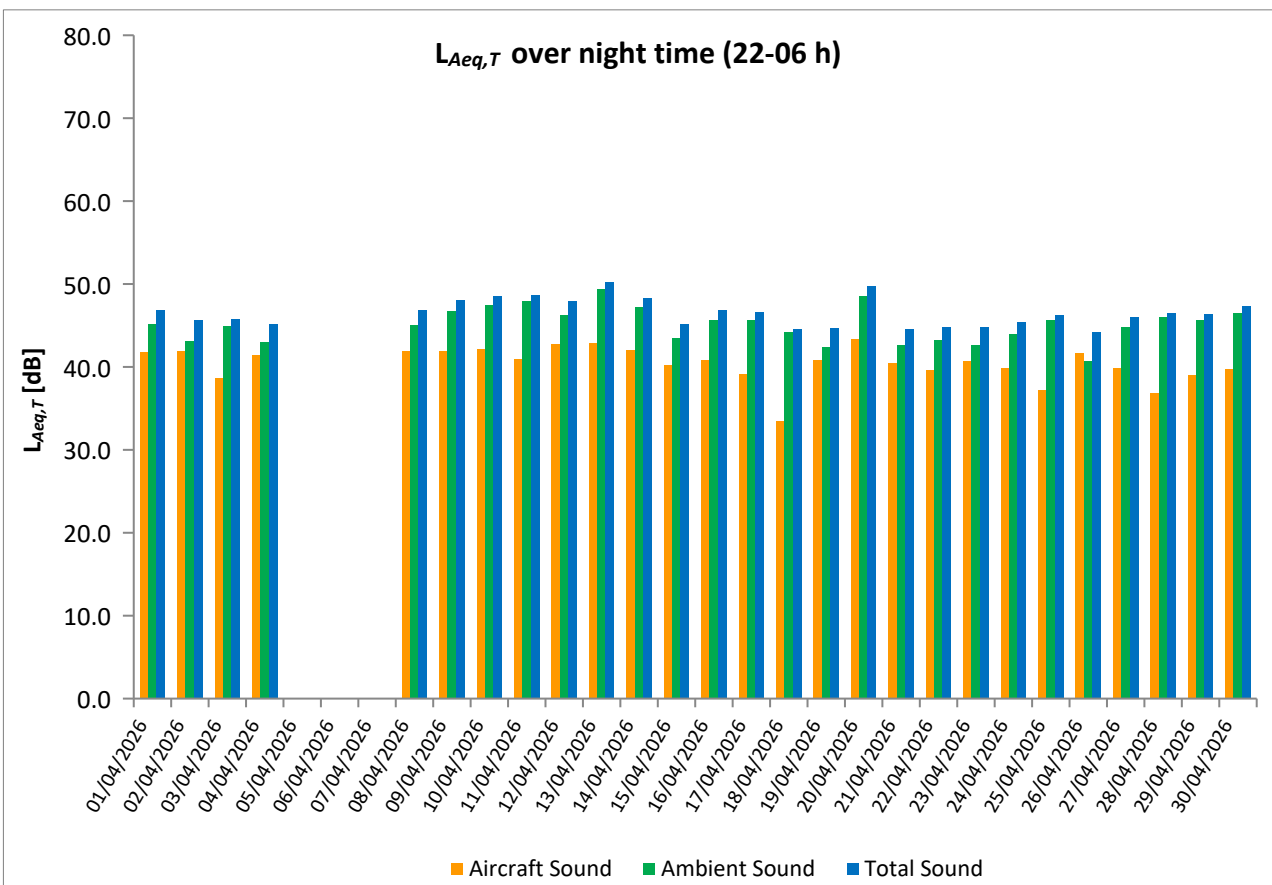
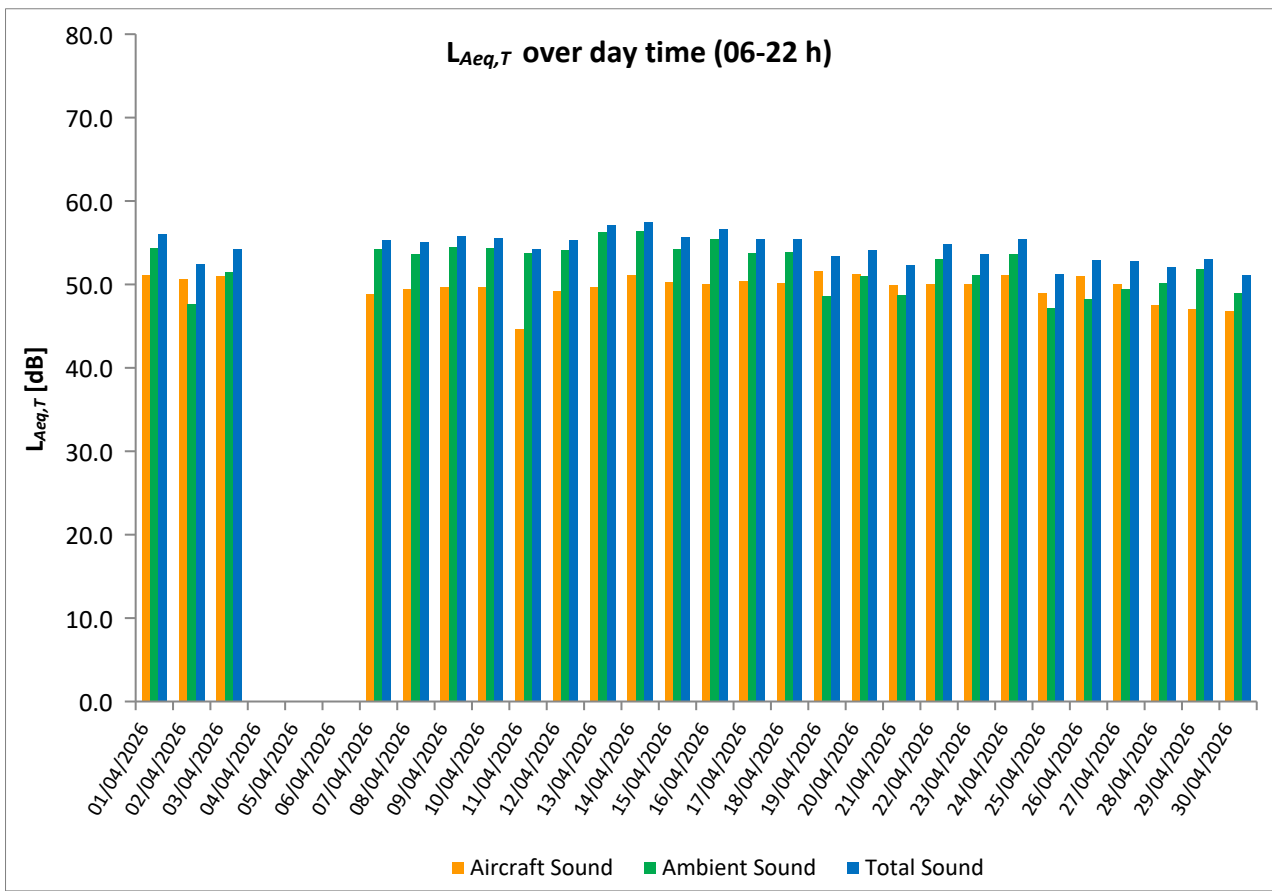

Equivalent Continuous Sound Pressure Level

MP08 Horoměřice střed

April 2026



	Total Sound [dB]		Aircraft Sound [dB]		Ambient Sound [dB]	
	L _{Aeq,T} DAY	L _{Aeq,T} NIGHT	L _{Aeq,T} DAY	L _{Aeq,T} NIGHT	L _{Aeq,T} DAY	L _{Aeq,T} NIGHT
01/04/2026	54.7	60.5	22.9		54.7	60.5
02/04/2026	54.3	49.1			54.3	49.1
03/04/2026	46.4	32.3			46.4	32.3
04/04/2026	47.1	32.2	26.7		47.1	32.2
05/04/2026	48.8	38.3			48.8	38.3
06/04/2026	50.5	40.9	22.9		50.5	40.9
07/04/2026	48.5	33.5	12.0	17.6	48.5	33.3
08/04/2026	44.8	35.4			44.8	35.4
09/04/2026	44.9	37.5	23.9	17.6	44.9	37.4
10/04/2026	43.8	38.4			43.8	38.4
11/04/2026	42.9	34.9			42.9	34.9
12/04/2026	45.5	34.9	21.7		45.5	34.9
13/04/2026	44.3	39.6	25.7	26.2	44.2	39.4
14/04/2026	45.1	37.6	23.9		45.1	37.6
15/04/2026	44.5	39.6			44.5	39.6
16/04/2026	44.9	40.2	23.4		44.9	40.2
17/04/2026	45.1	38.5	30.9	19.6	45.0	38.5
18/04/2026	47.7	41.9			47.7	41.9
19/04/2026	46.2	38.4	26.6		46.2	38.4
20/04/2026	47.7	38.6	25.1	20.5	47.7	38.6
21/04/2026	48.9	45.3	17.8		48.9	45.3
22/04/2026	48.2	43.5			48.2	43.5
23/04/2026	48.5	51.3			48.5	51.3
24/04/2026	48.5	53.3			48.5	53.3
25/04/2026	45.0	50.9	16.4	26.0	45.0	50.9
26/04/2026	43.5	40.7			43.5	40.7
27/04/2026	49.0	53.1			49.0	53.1
28/04/2026	43.9	37.6			43.9	37.6
29/04/2026	44.4	36.5	19.6		44.4	36.5
30/04/2026	46.2	43.8	30.1		46.1	43.8
Sum	48.0	48.4	22.5	15.8	48.0	48.4

* Availability < 50%

** One or more events measured at wind speed above 5 m/s, not included into calculation

Equivalent Continuous Sound Pressure Level

MP08 Horoměřice střed

April 2026

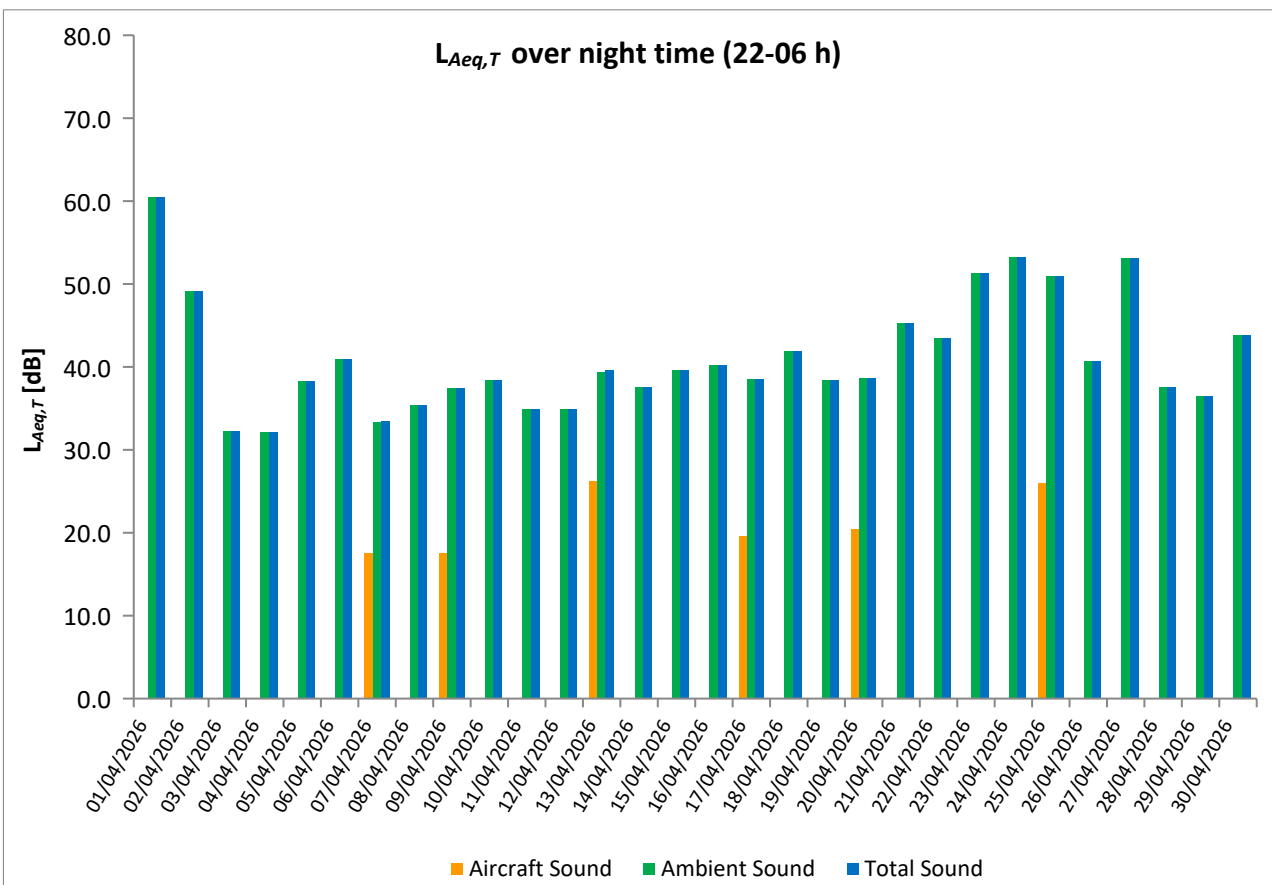
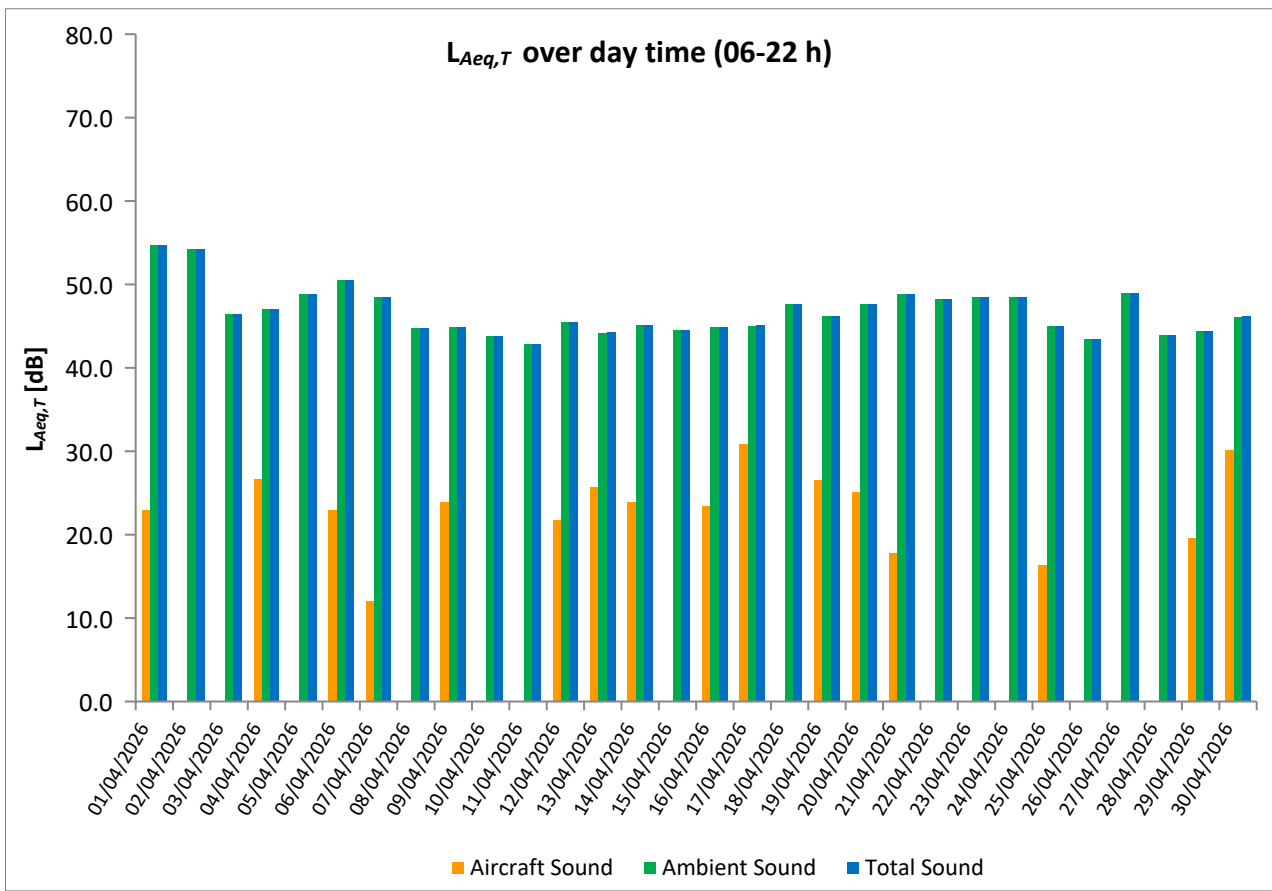

Equivalent Continuous Sound Pressure Level

MP09 Praha - Přední Kopanina

April 2026



	Total Sound [dB]		Aircraft Sound [dB]		Ambient Sound [dB]	
	L _{Aeq,T} DAY	L _{Aeq,T} NIGHT	L _{Aeq,T} DAY	L _{Aeq,T} NIGHT	L _{Aeq,T} DAY	L _{Aeq,T} NIGHT
01/04/2026	65.6	43.3	37.1		65.6	43.3
02/04/2026	49.8	42.5	26.6		49.8	42.5
03/04/2026	49.5	43.0	31.7	23.8	49.4	43.0
04/04/2026	50.2	43.4	32.1	32.8	50.1	43.0
05/04/2026	51.3	42.9	35.8		51.2	42.9
06/04/2026	49.2	42.8	36.5		48.9	42.8
07/04/2026	50.1	42.6	36.4		49.9	42.6
08/04/2026	52.8	42.7	39.6		52.5	42.7
09/04/2026	52.4	43.4	22.2	18.1	52.4	43.3
10/04/2026	50.9	44.8	37.7		50.7	44.8
11/04/2026	49.6	44.0	31.1		49.6	44.0
12/04/2026	49.6	44.0	37.7		49.3	44.0
13/04/2026	49.5	44.7	32.8	31.9	49.4	44.5
14/04/2026	53.9	39.9	28.8	25.5	53.9	39.7
15/04/2026	62.2	45.0			62.2	45.0
16/04/2026	63.0	45.5	38.6	25.5	63.0	45.4
17/04/2026	56.3	43.9	32.8	14.5	56.3	43.9
18/04/2026	59.9	51.4	34.4		59.9	51.4
19/04/2026	58.1	45.5	39.5		58.0	45.5
20/04/2026	51.4	46.5	34.0	26.6	51.3	46.4
21/04/2026	57.3	47.8	35.0	21.9	57.3	47.8
22/04/2026	54.1	42.0	19.7		54.1	42.0
23/04/2026	50.4	46.9			50.4	46.9
24/04/2026	49.7	45.2	23.9		49.7	45.2
25/04/2026	52.8	47.9	33.4		52.8	47.9
26/04/2026	49.8	43.7	43.6		48.5	43.7
27/04/2026	56.4	42.8	33.8		56.4	42.8
28/04/2026	57.6	48.7	26.1		57.6	48.7
29/04/2026	59.9	41.7	26.3	19.2	59.9	41.6
30/04/2026	58.2	49.1	30.0		58.2	49.1
Sum	57.2	45.5	35.4	22.4	57.2	45.4

* Availability < 50%

** One or more events measured at wind speed above 5 m/s, not included into calculation

Equivalent Continuous Sound Pressure Level

MP09 Praha - Přední Kopanina

April 2026

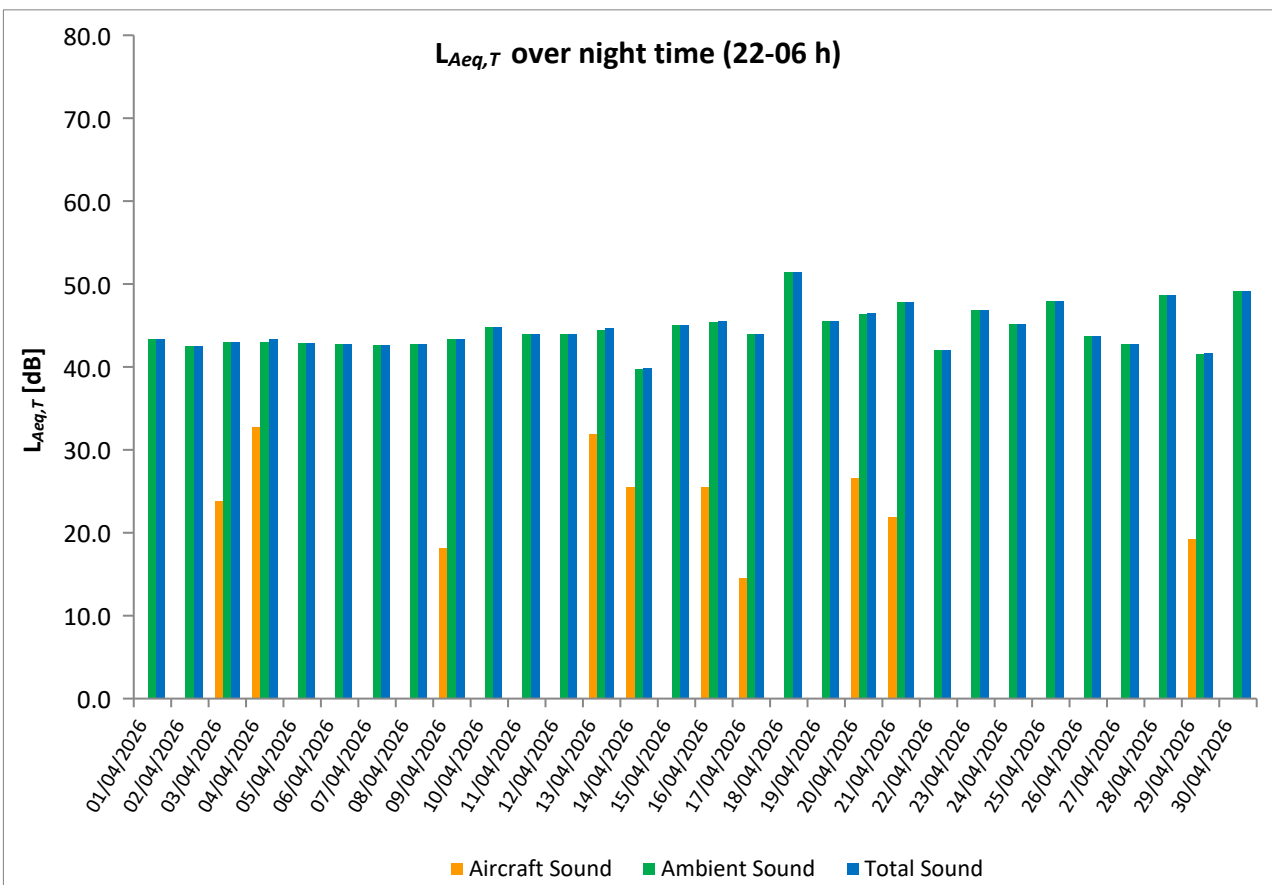
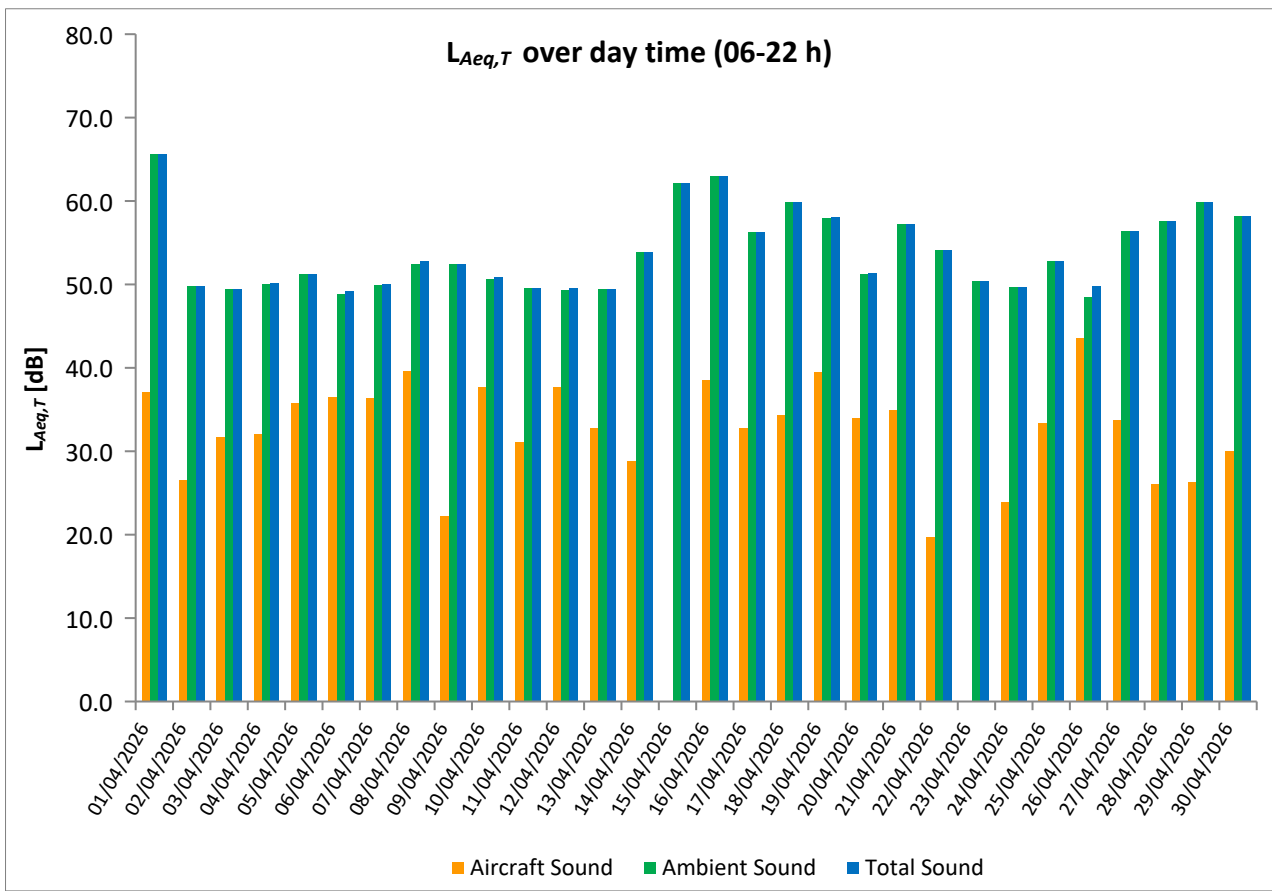

Equivalent Continuous Sound Pressure Level

MP10 Horoměřice

April 2026



	Total Sound [dB]		Aircraft Sound [dB]		Ambient Sound [dB]	
	L _{Aeq,T} DAY	L _{Aeq,T} NIGHT	L _{Aeq,T} DAY	L _{Aeq,T} NIGHT	L _{Aeq,T} DAY	L _{Aeq,T} NIGHT
01/04/2026	51.6	35.7	8.7		51.6	35.7
02/04/2026	51.2	35.7			51.2	35.7
03/04/2026	53.8	41.6			53.8	41.6
04/04/2026	49.2	33.0	24.0		49.2	33.0
05/04/2026	51.0	38.4			51.0	38.4
06/04/2026	48.6	38.2	23.7		48.6	38.2
07/04/2026	51.6	38.4			51.6	38.4
08/04/2026	51.1	38.2			51.1	38.2
09/04/2026	50.9	38.2	24.0		50.8	38.2
10/04/2026	50.1	38.3			50.1	38.3
11/04/2026	51.7	37.3			51.7	37.3
12/04/2026	51.3	38.3	22.9		51.3	38.3
13/04/2026	52.1	41.0	25.3	26.0	52.1	40.8
14/04/2026	50.5	40.4			50.5	40.4
15/04/2026	50.8	37.7			50.8	37.7
16/04/2026	48.7	38.9	22.4	13.0	48.7	38.8
17/04/2026	53.5	41.5	30.5		53.5	41.5
18/04/2026	58.5	39.4			58.5	39.4
19/04/2026	51.8	38.0	27.5		51.8	38.0
20/04/2026	50.1	38.7	21.0	19.9	50.1	38.7
21/04/2026	50.8	40.8	18.2		50.8	40.8
22/04/2026	51.7	39.0			51.7	39.0
23/04/2026	51.6	38.8		9.6	51.6	38.7
24/04/2026	51.4	39.2			51.4	39.2
25/04/2026	52.5	39.2		25.4	52.5	39.0
26/04/2026	50.1	38.0			50.1	38.0
27/04/2026	49.1	39.7			49.1	39.7
28/04/2026	49.4	37.3			49.4	37.3
29/04/2026	53.0	44.3	15.9		53.0	44.3
30/04/2026	47.8	38.3	27.3		47.7	38.3
Sum	51.8	39.2	21.2	14.6	51.8	39.2

* Availability < 50%

** One or more events measured at wind speed above 5 m/s, not included into calculation

Equivalent Continuous Sound Pressure Level

MP10 Horoměřice

April 2026

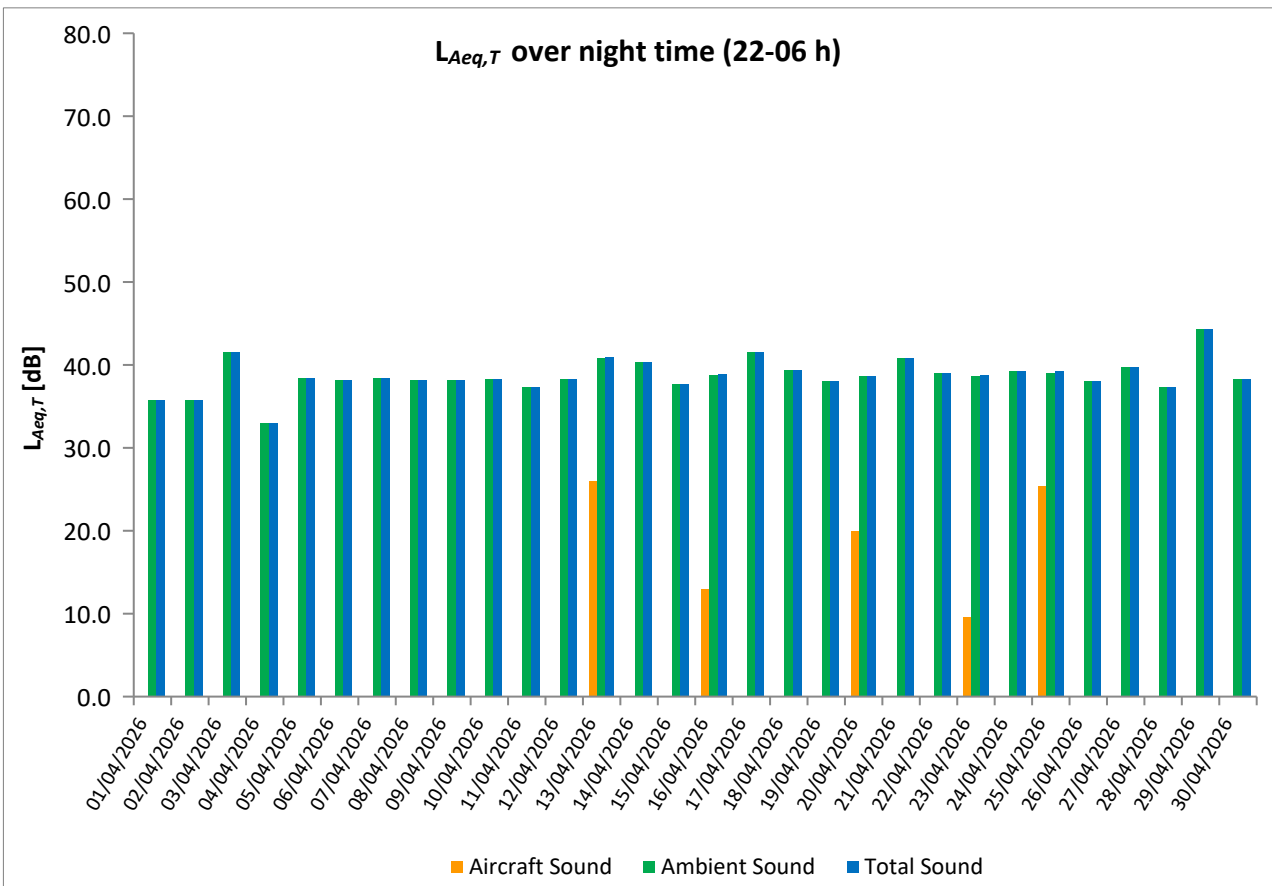
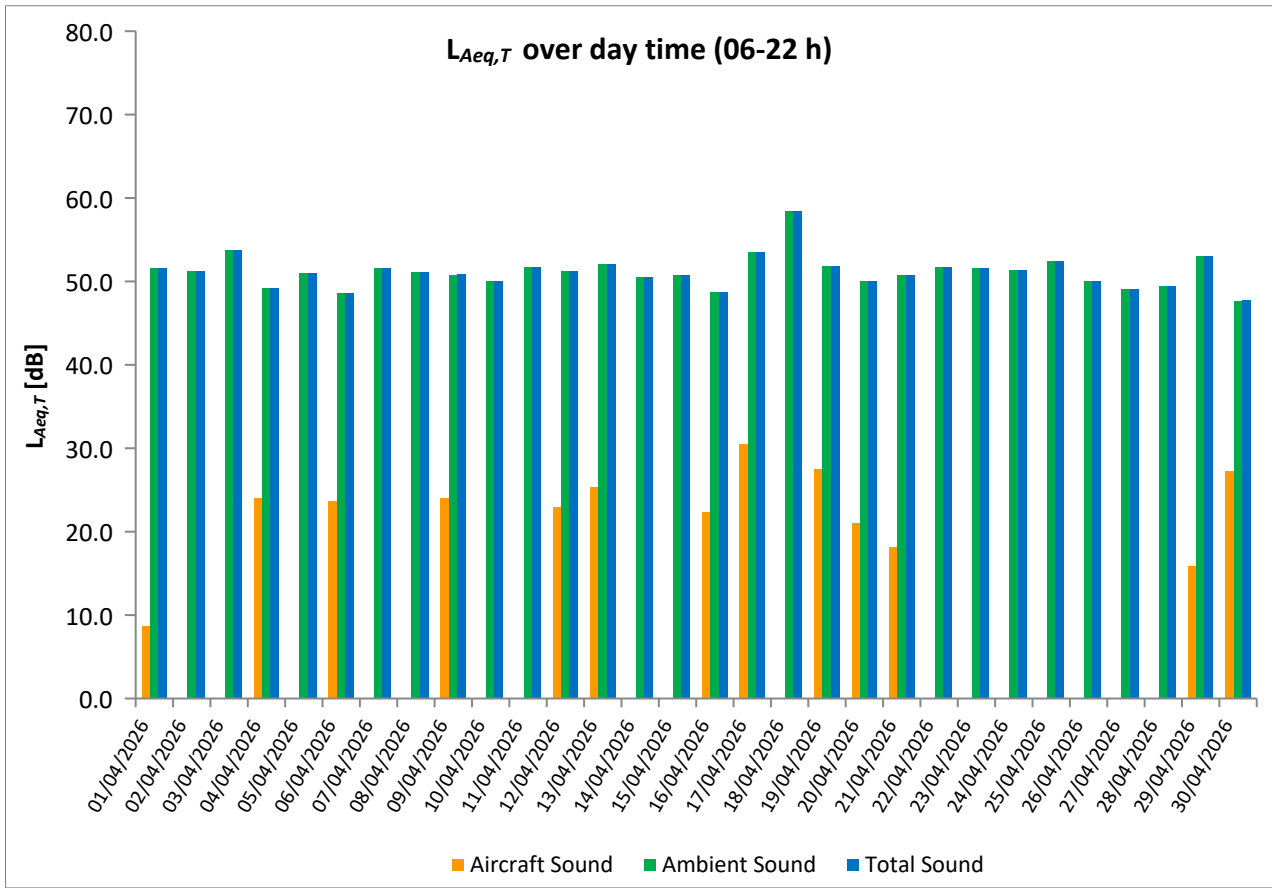

Equivalent Continuous Sound Pressure Level

MP11 Roztoky

April 2026



	Total Sound [dB]		Aircraft Sound [dB]		Ambient Sound [dB]	
	L _{Aeq,T} DAY	L _{Aeq,T} NIGHT	L _{Aeq,T} DAY	L _{Aeq,T} NIGHT	L _{Aeq,T} DAY	L _{Aeq,T} NIGHT
01/04/2026	59.2	39.3	23.1	21.6	59.2	39.3
02/04/2026	45.8	40.7			45.8	40.7
03/04/2026	45.5	45.5	29.2		45.4	45.5
04/04/2026	44.7	38.8	30.5	17.0	44.5	38.7
05/04/2026	45.2	43.7			45.2	43.7
06/04/2026	44.3	46.2	25.1		44.2	46.2
07/04/2026	49.5	48.4	25.7	23.6	49.5	48.4
08/04/2026	50.2	42.4			50.2	42.4
09/04/2026	45.7	42.7	21.1		45.7	42.7
10/04/2026	47.0	48.8			47.0	48.8
11/04/2026	47.1	43.9			47.1	43.9
12/04/2026	48.2	45.7			48.2	45.7
13/04/2026	47.4	44.8	31.7	26.0	47.2	44.8
14/04/2026	48.4	46.3	27.0		48.4	46.3
15/04/2026	46.0	49.1			46.0	49.1
16/04/2026	45.3	47.8	26.3	22.9	45.2	47.8
17/04/2026	46.3	43.2	25.1	28.2	46.2	43.1
18/04/2026	45.3	42.0			45.3	42.0
19/04/2026	45.3	41.0	31.4		45.1	41.0
20/04/2026	47.2	43.1	27.6		47.1	43.1
21/04/2026	48.2	41.6	23.3		48.2	41.6
22/04/2026	46.6	47.2			46.6	47.2
23/04/2026	46.6	50.6	18.9	20.1	46.6	50.6
24/04/2026	47.5	41.7			47.5	41.7
25/04/2026	48.3	48.1	24.9	22.5	48.3	48.1
26/04/2026	47.1	45.6			47.1	45.6
27/04/2026	46.2	43.6			46.2	43.6
28/04/2026	49.8	44.1			49.8	44.1
29/04/2026	47.7	50.1	27.2		47.6	50.1
30/04/2026	47.4	51.0	30.8	26.0	47.3	51.0
Sum	48.9	46.1	25.2	18.9	48.9	46.1

* Availability < 50%

** One or more events measured at wind speed above 5 m/s, not included into calculation

Equivalent Continuous Sound Pressure Level

MP11 Roztoky

April 2026

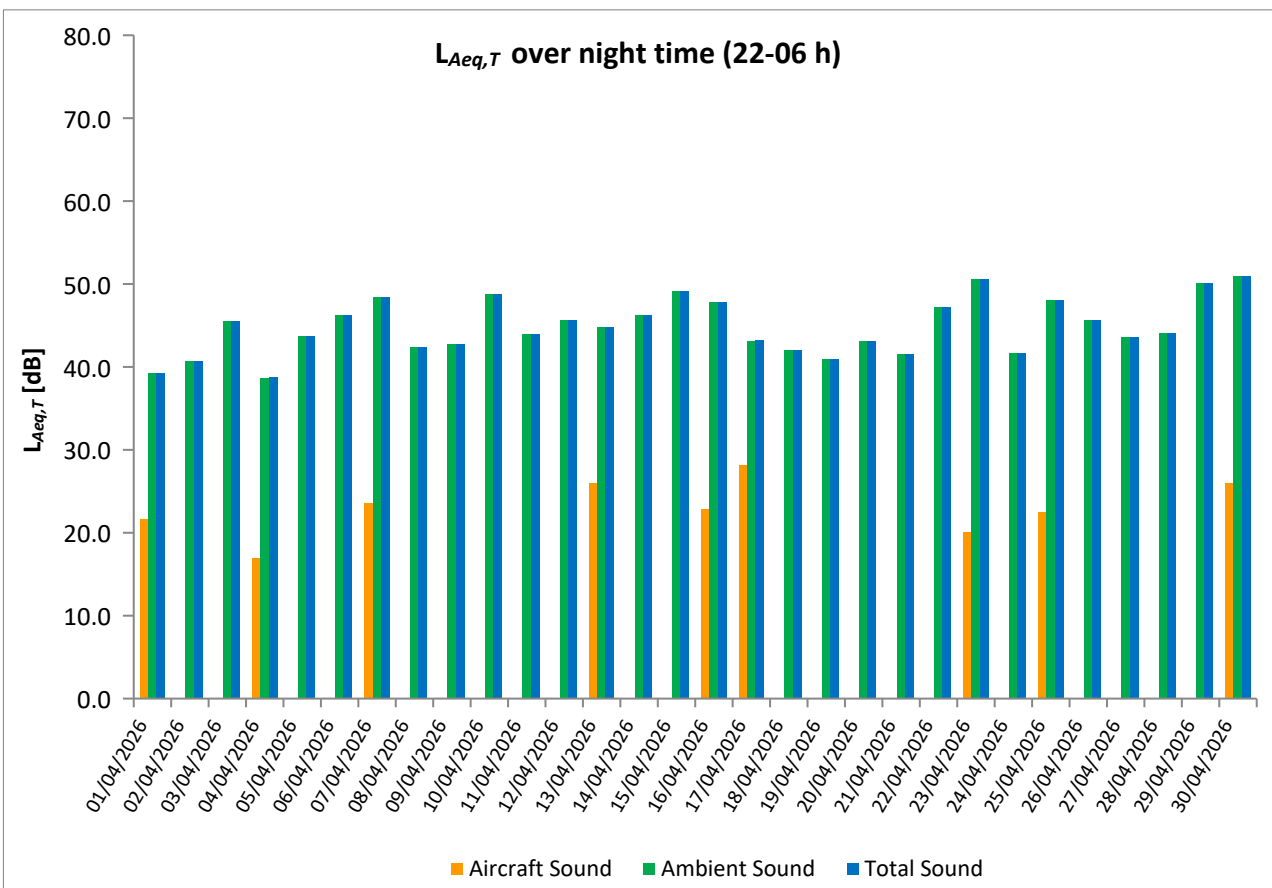
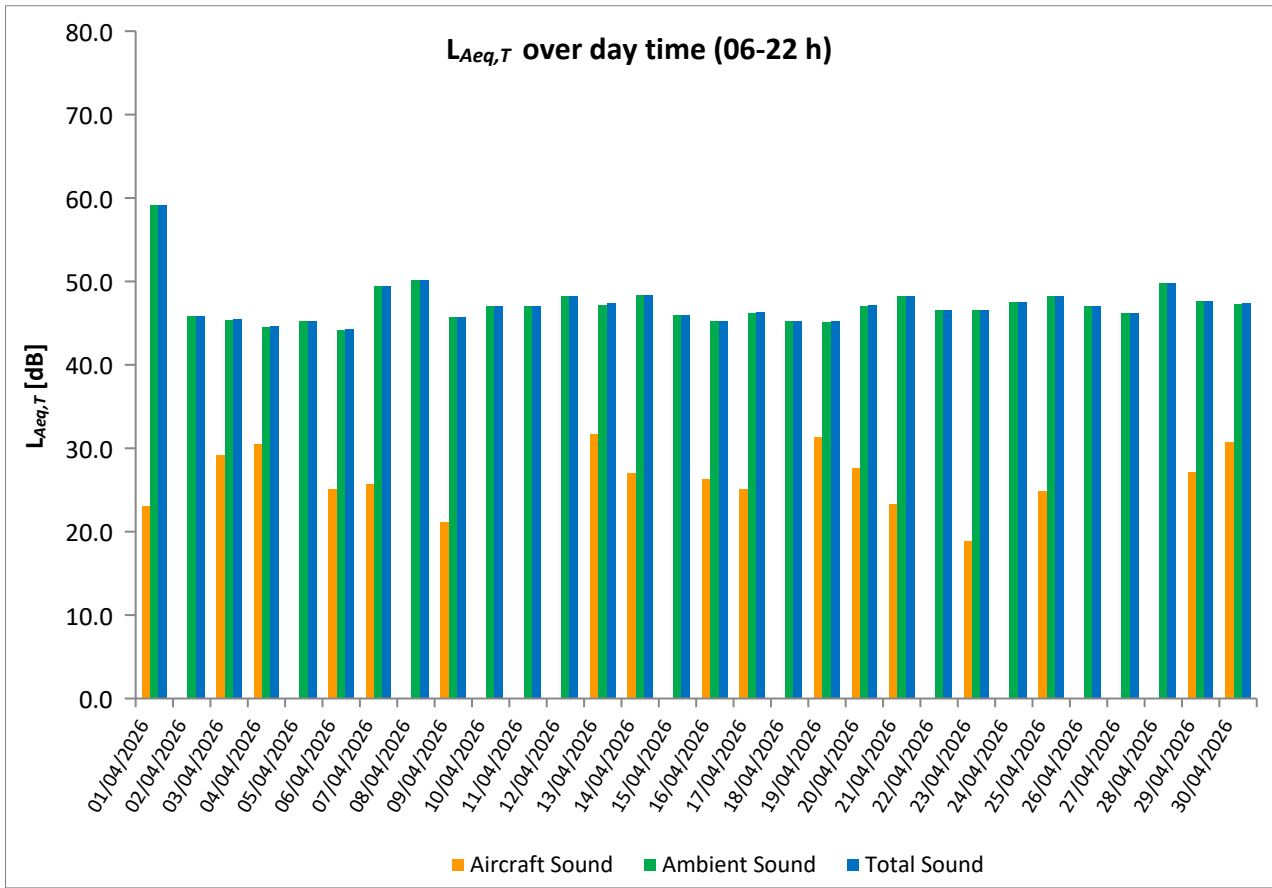

Equivalent Continuous Sound Pressure Level

MP12 Praha 17 - Řepy

April 2026



	Total Sound [dB]		Aircraft Sound [dB]		Ambient Sound [dB]	
	L _{Aeq,T} DAY	L _{Aeq,T} NIGHT	L _{Aeq,T} DAY	L _{Aeq,T} NIGHT	L _{Aeq,T} DAY	L _{Aeq,T} NIGHT
01/04/2026	62.0	54.6	61.9	54.5	46.0	39.4
02/04/2026	62.1	55.2	62.0	55.1	44.5	39.9
03/04/2026	62.7	54.9	62.6	54.7	47.0	41.4
04/04/2026	62.2	54.6	62.0	54.4	48.3	42.3
05/04/2026	62.3	57.2	62.2	57.0	47.3	44.1
06/04/2026	62.5	54.7	62.4	54.4	46.9	42.5
07/04/2026	61.6	56.0	61.5	55.9	46.3	39.6
08/04/2026	61.1	54.9	61.0	54.7	45.1	40.4
09/04/2026	61.0	53.7	60.9	53.4	44.4	41.8
10/04/2026	61.7	56.2	61.6	56.0	45.4	42.4
11/04/2026	59.8	51.4	59.6	51.1	45.3	38.9
12/04/2026	61.2	54.5	61.1	54.3	46.6	41.8
13/04/2026	59.9	52.4	59.7	52.0	47.7	41.2
14/04/2026	61.8	54.9	61.6	54.7	47.2	40.2
15/04/2026	61.9	54.4	61.8	54.1	45.2	43.1
16/04/2026	62.3	54.4	62.1	54.3	48.2	40.9
17/04/2026	62.5	55.8	62.4	55.7	45.7	40.3
18/04/2026	60.8	52.8	60.6	52.6	47.4	38.9
19/04/2026	63.5	56.2	63.3	56.0	47.6	42.5
20/04/2026	63.5	55.4	63.3	55.2	50.3	43.3
21/04/2026	61.4	55.6	61.2	55.3	47.1	43.7
22/04/2026	61.9	54.0	61.8	53.8	47.7	41.6
23/04/2026	62.0	56.5	61.8	56.3	48.3	42.7
24/04/2026	63.1	56.7	63.0	56.4	48.9	43.6
25/04/2026	61.3	55.5	61.2	55.3	45.8	43.1
26/04/2026	62.4	55.7	62.3	55.4	46.4	42.8
27/04/2026	61.3	52.6	61.2	52.0	44.5	43.2
28/04/2026	60.2	53.8	60.1	53.5	45.6	41.5
29/04/2026	60.9	52.2	60.7	51.9	47.8	40.3
30/04/2026	61.1	54.7	60.6	54.5	51.9	40.8
Sum	61.8	54.9	61.7	54.7	47.2	41.8

* Availability < 50%

** One or more events measured at wind speed above 5 m/s, not included into calculation

Equivalent Continuous Sound Pressure Level

MP12 Praha 17 - Řepy

April 2026

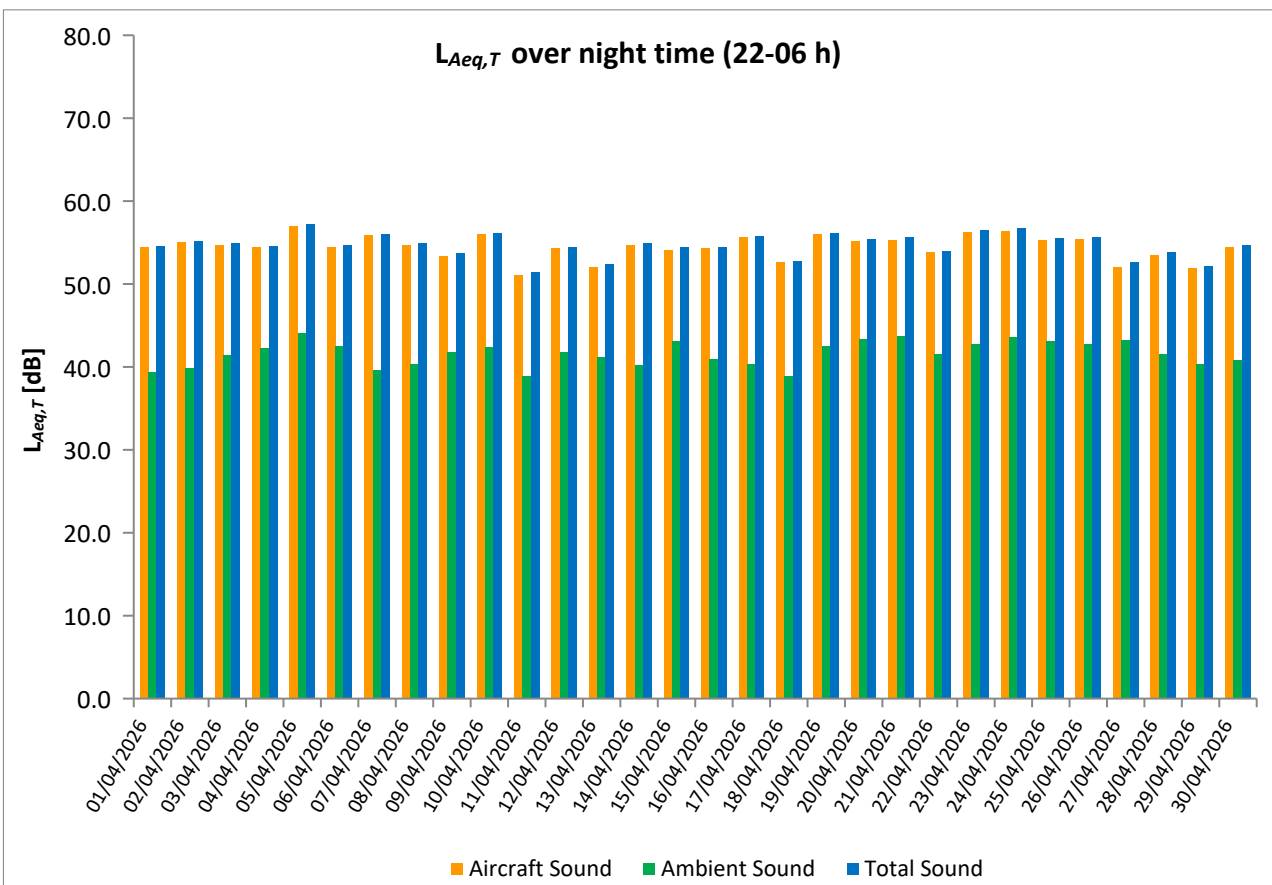
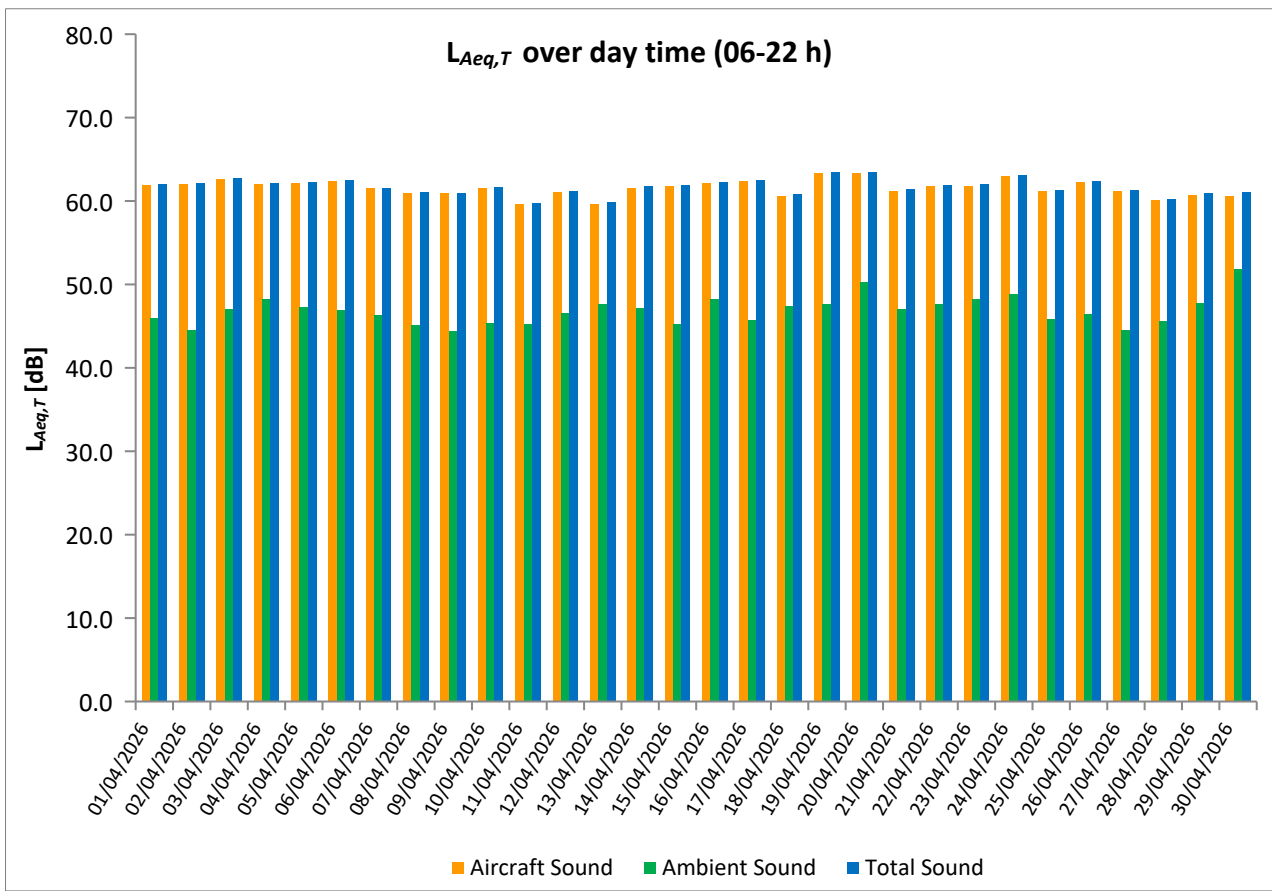

Equivalent Continuous Sound Pressure Level

MP13 Suchdol

April 2026



	Total Sound [dB]		Aircraft Sound [dB]		Ambient Sound [dB]	
	L _{Aeq,T} DAY	L _{Aeq,T} NIGHT	L _{Aeq,T} DAY	L _{Aeq,T} NIGHT	L _{Aeq,T} DAY	L _{Aeq,T} NIGHT
01/04/2026	51.9	34.5	23.5	17.6	51.9	34.4
02/04/2026	46.5	34.0			46.5	34.0
03/04/2026	48.2	33.6			48.2	33.6
04/04/2026	46.8	33.3	27.8	17.3	46.7	33.2
05/04/2026	52.6	38.8			52.6	38.8
06/04/2026	48.5	38.5	25.2		48.5	38.5
07/04/2026	49.9	32.9	25.6	20.5	49.9	32.7
08/04/2026	50.5	36.8			50.5	36.8
09/04/2026	39.8	33.4	22.6	12.4	39.7	33.4
10/04/2026	46.0	34.0			46.0	34.0
11/04/2026	54.7	32.3			54.7	32.3
12/04/2026	46.0	34.5	22.4		46.0	34.5
13/04/2026	44.1	36.5	29.8	22.4	43.9	36.3
14/04/2026	44.2	35.4	26.3		44.1	35.4
15/04/2026	54.6	35.7			54.6	35.7
16/04/2026	43.8	35.7	26.0	22.7	43.8	35.5
17/04/2026	46.0	36.3	23.2	28.6	46.0	35.5
18/04/2026	45.5	35.1			45.5	35.1
19/04/2026	48.8	35.1	29.1		48.7	35.1
20/04/2026	44.7	37.0	25.4	19.5	44.6	37.0
21/04/2026	42.9	36.3	22.0		42.9	36.3
22/04/2026	43.6	37.9			43.6	37.9
23/04/2026	46.6	36.0	15.2	18.7	46.6	35.9
24/04/2026	52.2	36.2			52.2	36.2
25/04/2026	45.6	36.6	20.0	23.3	45.6	36.4
26/04/2026	44.3	39.4			44.3	39.4
27/04/2026	42.5	35.6			42.5	35.6
28/04/2026	43.2	36.6			43.2	36.6
29/04/2026	41.9	36.2	26.2		41.8	36.2
30/04/2026	41.4	38.4	31.4	22.2	41.0	38.3
Sum	48.4	36.1	23.8	18.0	48.4	36.0

* Availability < 50%

** One or more events measured at wind speed above 5 m/s, not included into calculation

Equivalent Continuous Sound Pressure Level

MP13 Suchdol

April 2026

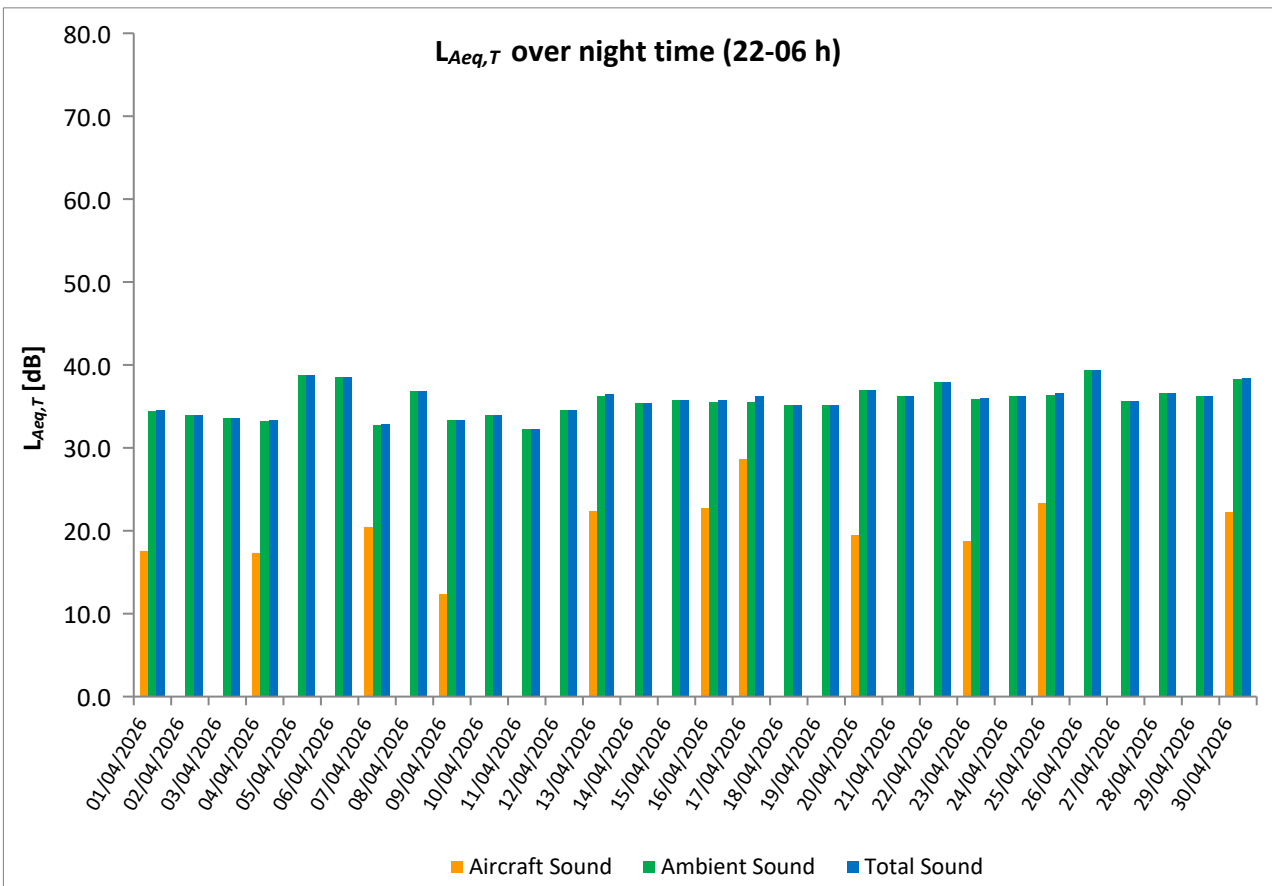
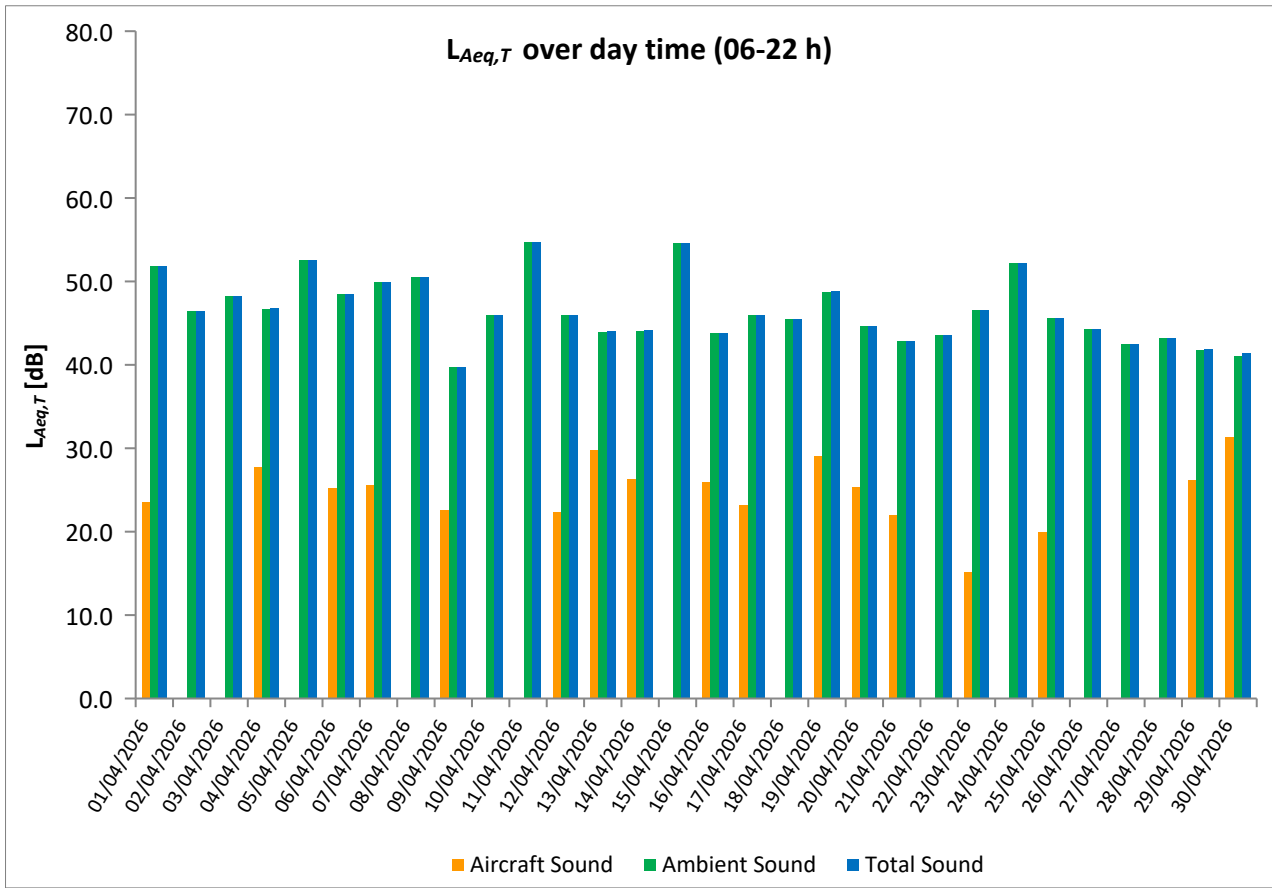

Equivalent Continuous Sound Pressure Level

MP14 Malé Kyšice

April 2026



	Total Sound [dB]		Aircraft Sound [dB]		Ambient Sound [dB]	
	L _{Aeq,T} DAY	L _{Aeq,T} NIGHT	L _{Aeq,T} DAY	L _{Aeq,T} NIGHT	L _{Aeq,T} DAY	L _{Aeq,T} NIGHT
01/04/2026	65.6	40.9	44.0	26.2	65.6	40.8
02/04/2026	47.1	41.4	29.0	27.0	47.0	41.2
03/04/2026	48.3	43.4	33.4	29.8	48.2	43.2
04/04/2026	48.3	38.9	27.0	31.0	48.3	38.1
05/04/2026	48.0	42.5	32.5		47.9	42.5
06/04/2026	47.0	41.7	28.0	17.8	46.9	41.7
07/04/2026	47.3	43.4	30.0	25.8	47.2	43.3
08/04/2026	47.0	44.7	18.3	22.8	47.0	44.6
09/04/2026	47.1	44.0	25.4		47.1	44.0
10/04/2026	48.5	40.7	25.8		48.5	40.7
11/04/2026	52.4	45.4	30.2		52.4	45.4
12/04/2026	55.6	45.5	22.7		55.6	45.5
13/04/2026	53.2	49.8	24.8	21.4	53.1	49.8
14/04/2026	53.8	42.4	35.3		53.7	42.4
15/04/2026	52.8	44.1	29.2		52.8	44.1
16/04/2026	54.6	47.1	30.7	26.3	54.6	47.0
17/04/2026	55.1	45.2	32.9	28.9	55.1	45.1
18/04/2026	51.7	45.6			51.7	45.6
19/04/2026	51.2	47.3	35.7	29.9	51.1	47.2
20/04/2026	53.6	43.3	31.2	26.6	53.6	43.2
21/04/2026	48.2	45.0	31.6	30.1	48.1	44.9
22/04/2026	49.0	43.5	31.5		48.9	43.5
23/04/2026	48.4	49.3		27.7	48.4	49.3
24/04/2026	47.4	46.6	20.6	27.6	47.4	46.5
25/04/2026	48.1	45.7	28.6	27.3	48.0	45.6
26/04/2026	47.8	43.0			47.8	43.0
27/04/2026	45.7	44.5			45.7	44.5
28/04/2026	43.4	42.4	26.1		43.3	42.4
29/04/2026	42.7	41.5	30.9	25.4	42.4	41.4
30/04/2026	49.8	42.3	23.9	27.4	49.8	42.1
Sum	53.7	44.8	32.4	25.3	53.7	44.7

* Availability < 50%

** One or more events measured at wind speed above 5 m/s, not included into calculation

Equivalent Continuous Sound Pressure Level

MP14 Malé Kyšice

April 2026

