

Equivalent Continuous Sound Pressure Level

MP01 Jeneč

March 2026



	Total Sound [dB]		Aircraft Sound [dB]		Ambient Sound [dB]	
	L _{Aeq,T} DAY	L _{Aeq,T} NIGHT	L _{Aeq,T} DAY	L _{Aeq,T} NIGHT	L _{Aeq,T} DAY	L _{Aeq,T} NIGHT
01/03/2026	59.0	52.0	58.6	51.4	48.6	42.7
02/03/2026	58.5	52.7	57.3	51.8	52.5	45.7
03/03/2026	58.1	48.6	56.0	47.0	54.1	43.4
04/03/2026	58.4	51.0	57.6	48.1	50.8	47.7
05/03/2026	56.5	49.7	54.1	48.4	52.8	43.7
06/03/2026	56.7	49.4	53.8	47.2	53.4	45.5
07/03/2026	57.4	49.6	49.0	48.5	56.7	43.0
08/03/2026	56.9	44.9	49.1	41.3	56.1	42.3
09/03/2026	60.7	49.7	48.9	48.2	60.4	44.6
10/03/2026	61.5	49.6	57.4	47.7	59.4	45.0
11/03/2026	62.8	49.6	57.2	48.0	61.3	44.5
12/03/2026	62.4	50.9	58.8	49.8	60.0	44.5
13/03/2026	61.8	51.1	58.6	49.9	59.0	44.9
14/03/2026	61.7	49.0	54.5	48.3	60.8	40.5
15/03/2026	60.6	50.7	59.3	50.4	54.9	39.4
16/03/2026	59.7	51.2	58.7	50.6	52.8	42.7
17/03/2026	54.4	47.8	52.8	45.1	49.4	44.5
18/03/2026	53.3	49.4	47.1	46.6	52.2	46.1
19/03/2026	58.9	47.9	53.3	44.2	57.5	45.5
20/03/2026	60.6	51.8	57.9	50.5	57.2	46.1
21/03/2026	52.8	49.9	49.6	48.4	50.0	44.4
22/03/2026	51.7	44.2	48.7	39.2	48.7	42.6
23/03/2026	54.4	48.5	51.8	45.7	51.0	45.4
24/03/2026	57.6	49.1	56.9	44.9	48.9	47.0
25/03/2026	58.6	50.4	58.1	49.1	49.5	44.3
26/03/2026	57.4	47.3	56.6	44.7	49.7	43.9
27/03/2026	59.9	50.4	59.5	48.4	49.9	46.1
28/03/2026	57.5	49.4	56.7	47.6	49.7	44.7
29/03/2026	59.4	48.7	59.1	48.1	47.6	39.3
30/03/2026	53.0	47.7	50.7	45.7	49.3	43.3
31/03/2026	50.3	43.7	38.8	33.9	49.9	43.2
Sum	58.8	49.6	56.1	48.1	55.6	44.5

* Availability < 50%

** One or more events measured at wind speed above 5 m/s, not included into calculation

Equivalent Continuous Sound Pressure Level

MP01 Jeneč

March 2026

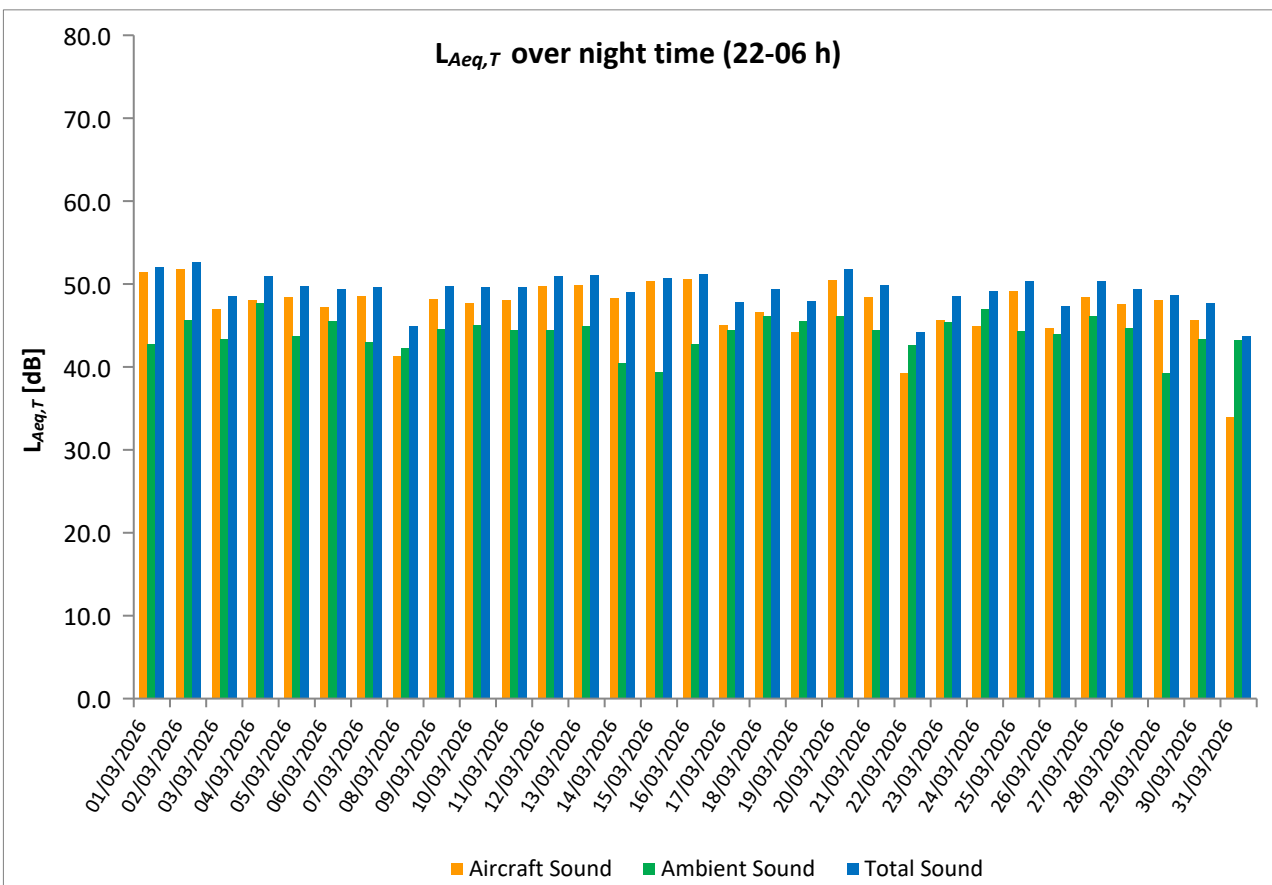
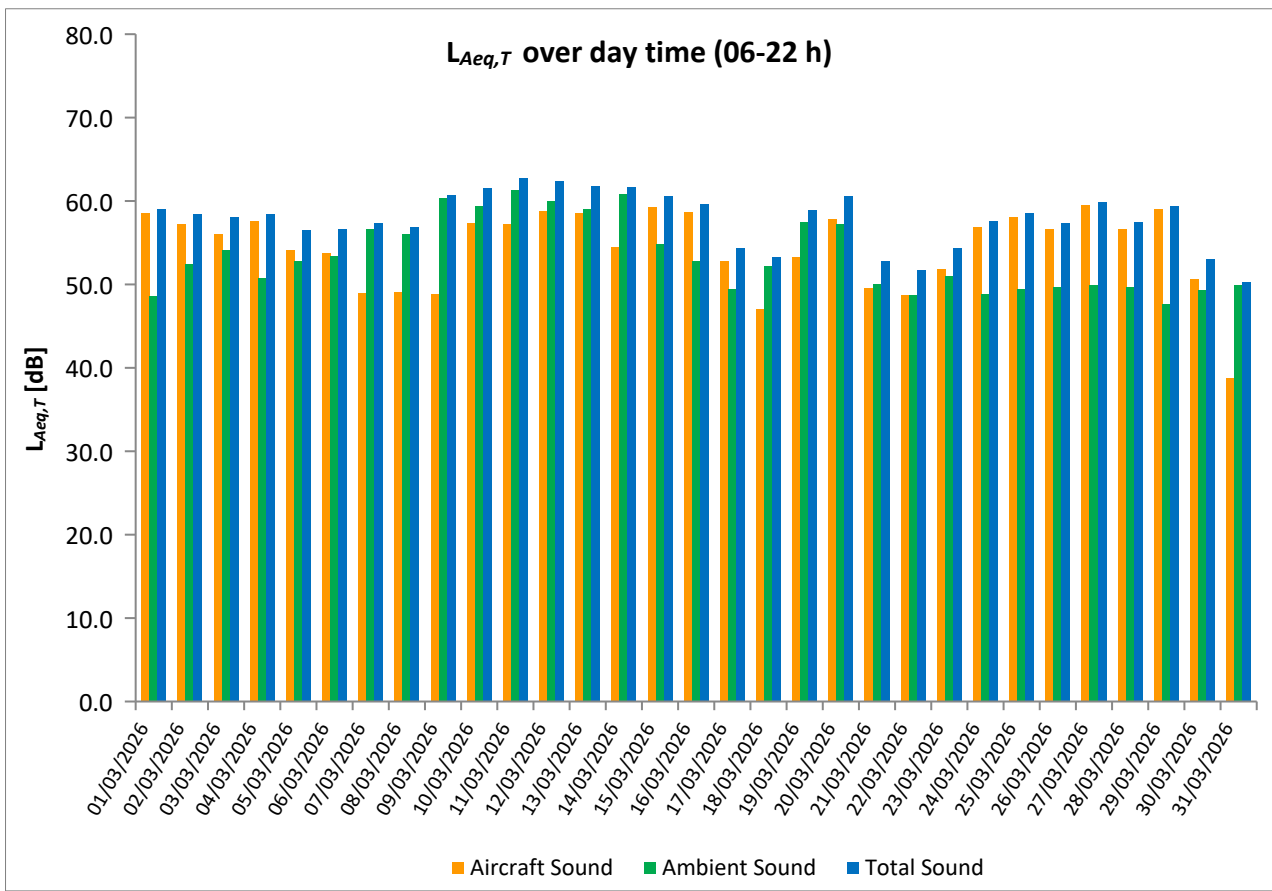

Equivalent Continuous Sound Pressure Level

MP02 Červený Újezd

March 2026



	Total Sound [dB]		Aircraft Sound [dB]		Ambient Sound [dB]	
	L _{Aeq,T} DAY	L _{Aeq,T} NIGHT	L _{Aeq,T} DAY	L _{Aeq,T} NIGHT	L _{Aeq,T} DAY	L _{Aeq,T} NIGHT
01/03/2026	54.0	46.0	53.1	45.7	46.5	33.1
02/03/2026	53.3	46.5	51.6	46.1	48.4	35.8
03/03/2026	52.6	43.2	50.2	42.3	48.9	36.1
04/03/2026	53.8	44.7	52.0	43.9	49.1	36.9
05/03/2026	50.8	44.4	49.1	43.8	45.9	35.4
06/03/2026	54.2	44.4	46.7	43.7	53.3	36.1
07/03/2026	51.2	44.8	45.7	44.3	49.7	35.5
08/03/2026	50.6	40.8	45.1	39.3	49.1	35.3
09/03/2026	50.8	44.6	45.2	44.0	49.4	35.8
10/03/2026	55.2	45.0	51.8	43.1	52.6	40.4
11/03/2026	53.8	44.3	51.8	43.2	49.4	37.7
12/03/2026	54.7	45.0	53.1	44.6	49.7	35.1
13/03/2026	55.3	46.0	52.9	45.4	51.6	36.7
14/03/2026	52.0	45.1	49.3	44.0	48.6	38.5
15/03/2026	57.3	45.3	53.5	44.8	55.0	35.5
16/03/2026	54.4	46.3	52.3	45.9	50.4	36.3
17/03/2026	52.4	42.8	47.8	41.0	50.5	38.0
18/03/2026	49.7	44.6	44.7	43.3	48.0	38.6
19/03/2026	52.6	43.4	48.7	42.2	50.3	37.3
20/03/2026	57.1	46.3	52.5	45.6	55.2	38.0
21/03/2026	50.5	44.5	46.3	43.3	48.5	38.3
22/03/2026	50.5	40.3	45.5	37.3	48.9	37.3
23/03/2026	51.8	42.8	47.4	41.2	49.8	37.6
24/03/2026	55.2	42.7	51.3	40.2	53.0	39.1
25/03/2026	53.7	45.4	52.6	44.6	47.0	37.8
26/03/2026	53.2	43.3	51.5	42.0	48.2	37.5
27/03/2026	54.6	47.2	53.7	43.1	47.3	45.0
28/03/2026	52.4	44.0	51.0	41.6	46.9	40.1
29/03/2026	53.9	43.6	53.1	43.2	46.5	33.1
30/03/2026	48.9	41.5	44.1	40.1	47.1	35.8
31/03/2026	48.9	34.9	24.9	22.2	48.9	34.7
Sum	53.4	44.4	50.6	43.4	50.2	37.8

* Availability < 50%

** One or more events measured at wind speed above 5 m/s, not included into calculation

Equivalent Continuous Sound Pressure Level

MP02 Červený Újezd

March 2026

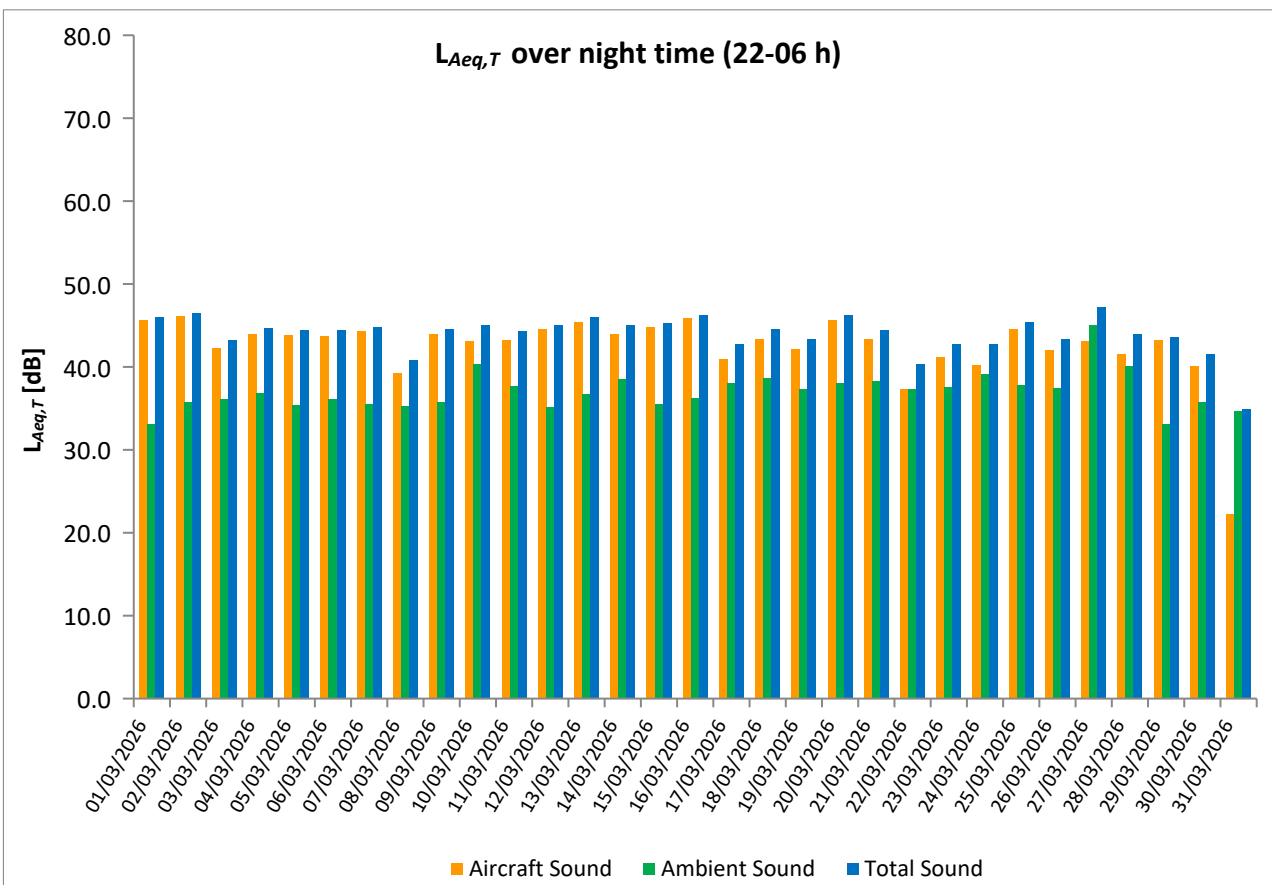
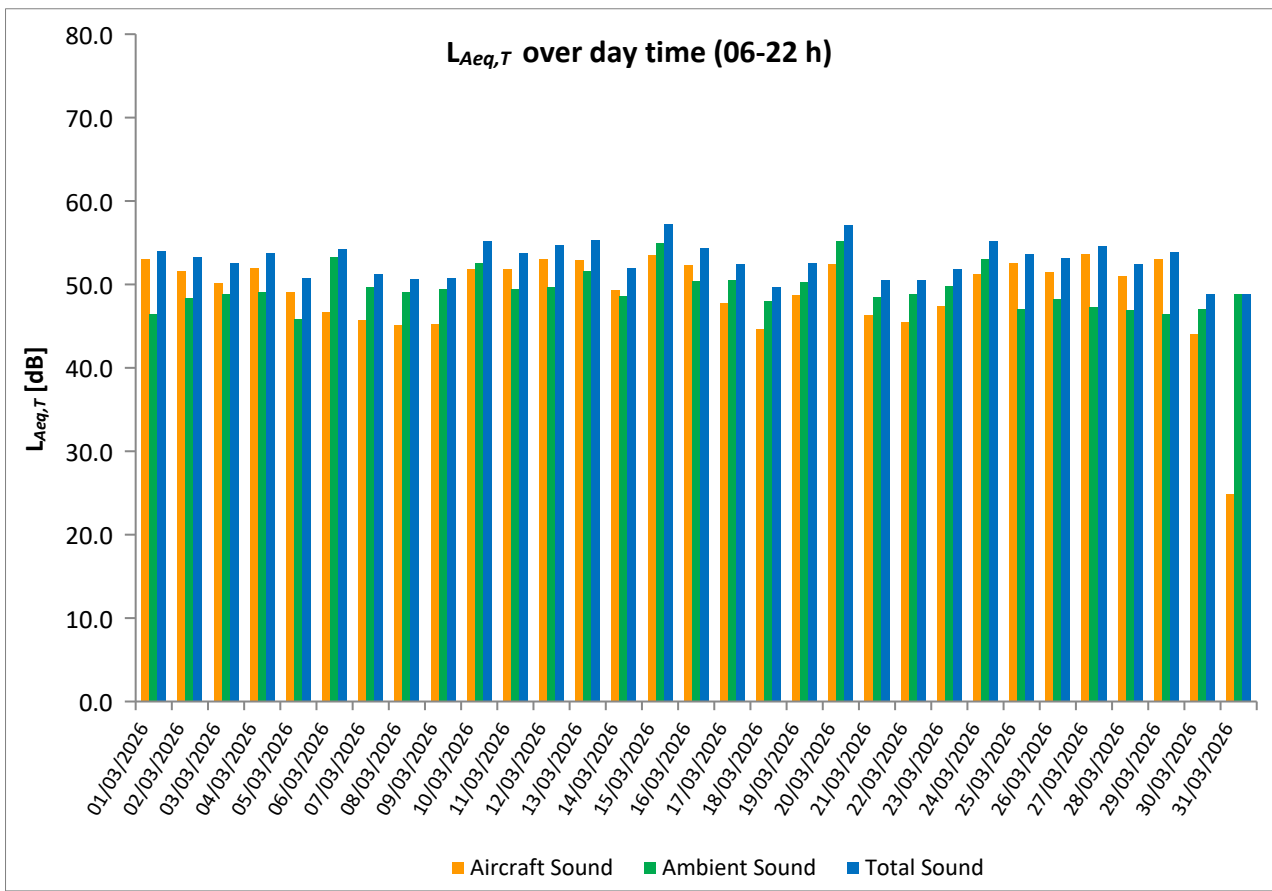

Equivalent Continuous Sound Pressure Level

MP03 Unhošť

March 2026



	Total Sound [dB]		Aircraft Sound [dB]		Ambient Sound [dB]	
	L _{Aeq,T} DAY	L _{Aeq,T} NIGHT	L _{Aeq,T} DAY	L _{Aeq,T} NIGHT	L _{Aeq,T} DAY	L _{Aeq,T} NIGHT
01/03/2026	54.5	46.5	53.9	46.2	45.3	35.1
02/03/2026	53.6	47.9	52.7	47.2	46.4	39.5
03/03/2026	53.0	45.3	51.6	43.8	47.5	39.8
04/03/2026	54.7	46.0	52.6	44.7	50.4	40.2
05/03/2026	52.0	45.6	50.8	44.6	46.0	38.8
06/03/2026	52.5	47.5	50.6	46.7	47.8	39.9
07/03/2026	52.0	46.4	48.9	45.8	49.0	37.7
08/03/2026	51.1	44.5	49.3	42.9	46.5	39.7
09/03/2026	51.5	46.4	49.3	45.8	47.4	37.9
10/03/2026	53.5	44.5	52.8	43.7	45.4	37.2
11/03/2026	53.2	44.9	52.5	43.9	44.8	38.1
12/03/2026	54.6	45.4	53.9	44.7	46.2	36.6
13/03/2026	54.7	46.7	53.8**	46.1	47.5	37.8
14/03/2026	52.6	46.8	50.9	44.2	47.8	43.2
15/03/2026	55.0	46.8	54.3	46.4	46.7	35.5
16/03/2026	54.0	46.4	52.9	45.9	47.6	36.9
17/03/2026	50.9	45.0	49.5	43.5	45.4	39.7
18/03/2026	51.2	47.3	48.9	46.4	47.5	40.1
19/03/2026	52.4	45.9	51.0	44.6	46.8	39.9
20/03/2026	55.0	47.3	54.1	46.5	47.7	39.5
21/03/2026	51.1	46.4	49.7	45.7	45.7	37.9
22/03/2026	51.0	42.6	49.4	41.2	46.0	37.0
23/03/2026	51.7	44.5	50.0	42.6	46.6	40.0
24/03/2026	52.8	42.7	51.9	40.2	45.4	39.0
25/03/2026	53.8	45.2	52.9**	44.1	46.1	39.0
26/03/2026	54.0	43.5	52.5	41.9	48.8	38.3
27/03/2026	55.0	45.2	54.2	43.9	46.8	39.1
28/03/2026	53.0	44.1	51.8	42.9	46.8	37.7
29/03/2026	54.6	44.6	53.7	44.2	47.1	34.1
30/03/2026	47.6	41.3	44.5	39.7	44.7	36.0
31/03/2026	50.6	37.4	25.1	24.6	50.6	37.2
Sum	53.1	45.6	51.8	44.6	47.2	38.7

* Availability < 50%

** One or more events measured at wind speed above 5 m/s, not included into calculation

Equivalent Continuous Sound Pressure Level

MP03 Unhošť

March 2026

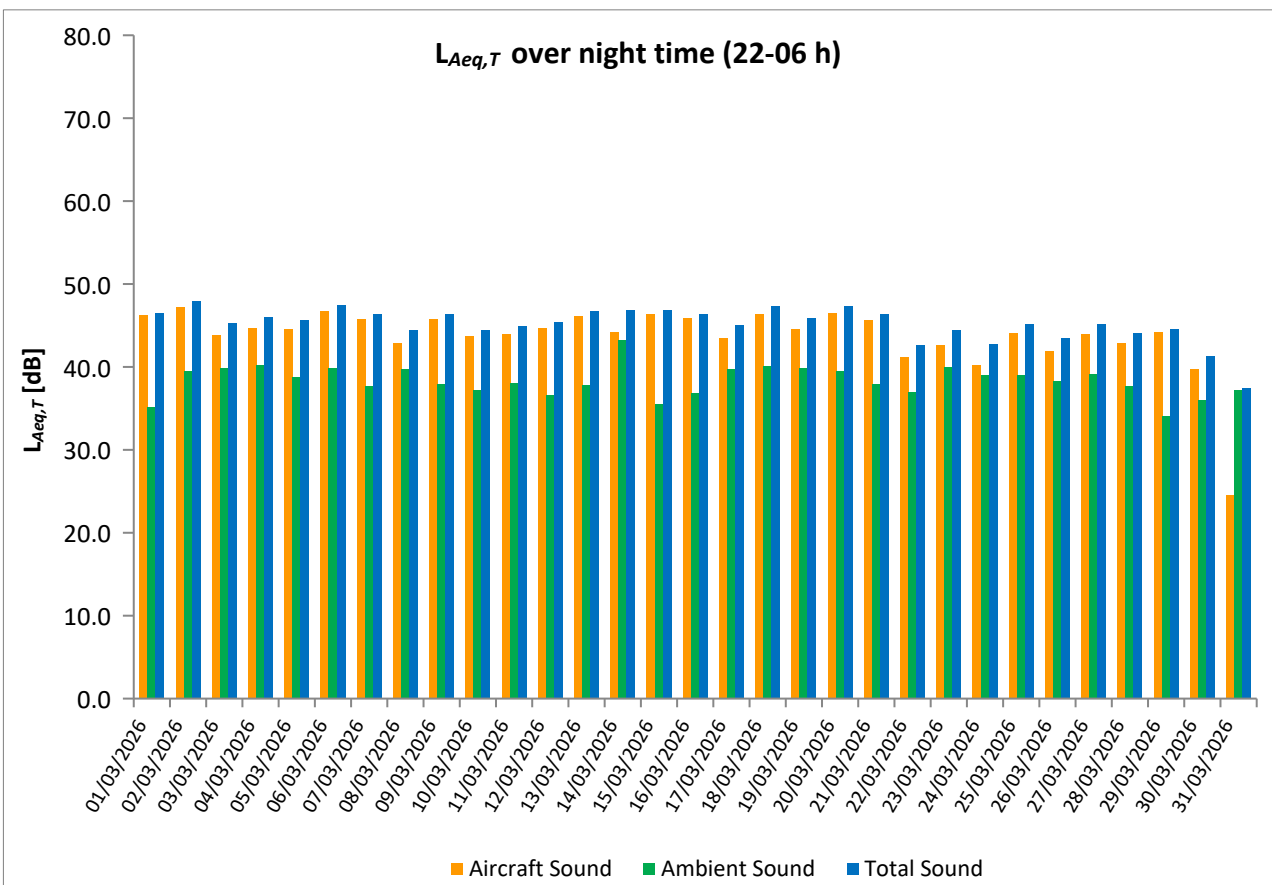
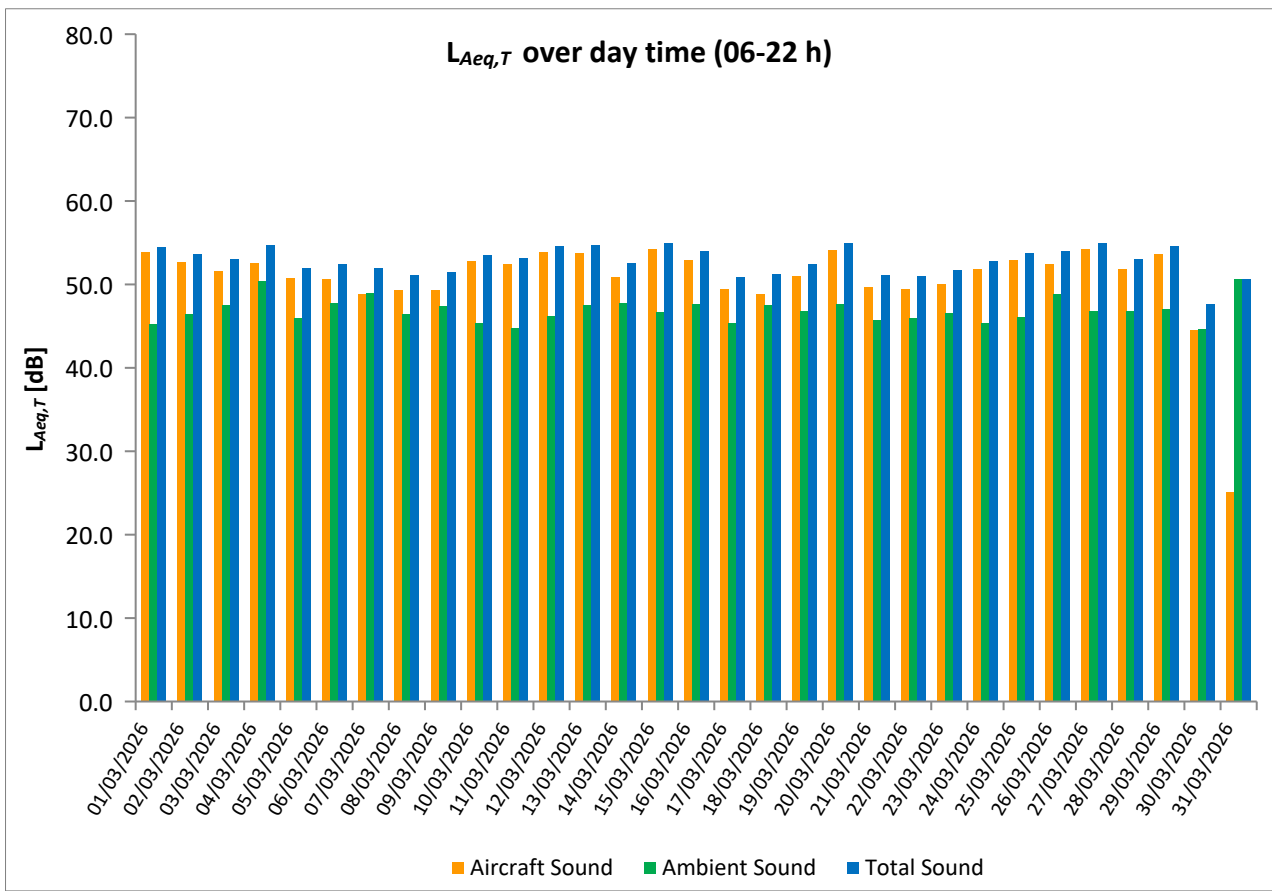

Equivalent Continuous Sound Pressure Level

MP04 Pavlov

March 2026



	Total Sound [dB]		Aircraft Sound [dB]		Ambient Sound [dB]	
	L _{Aeq,T} DAY	L _{Aeq,T} NIGHT	L _{Aeq,T} DAY	L _{Aeq,T} NIGHT	L _{Aeq,T} DAY	L _{Aeq,T} NIGHT
01/03/2026	56.3	48.1	54.7	47.1	51.1	41.4
02/03/2026	56.9	51.2	53.5	47.9	54.3	48.5
03/03/2026	54.7	47.5	52.7	44.7	50.3	44.4
04/03/2026	57.1	51.0	53.6	45.1	54.5	49.7
05/03/2026	54.5	49.3	50.6	45.6	52.2	46.9
06/03/2026	54.8	49.7	50.6	45.8	52.7	47.5
07/03/2026	52.2	48.8	46.9	46.5	50.6	44.9
08/03/2026	54.7	45.2	46.3	39.4	54.1	43.8
09/03/2026	52.5	49.2	46.5	45.0	51.2	47.1
10/03/2026	55.1	48.1	53.4	44.0	50.0	46.0
11/03/2026	55.9	48.6	53.4	44.6	52.2	46.3
12/03/2026	56.4	48.3	54.8	45.9	51.3	44.4
13/03/2026	56.3	49.1	54.6	47.0	51.2	45.0
14/03/2026	53.8	47.5	51.1	45.8	50.3	42.6
15/03/2026	56.4	62.6	55.3	45.7	49.9	62.6
16/03/2026	56.1	49.2	54.2	46.9	51.5	45.3
17/03/2026	53.2	48.2	49.3	43.1	50.9	46.7
18/03/2026	55.0	50.9	44.8	44.7	54.6	49.7
19/03/2026	59.4	57.9	49.8	42.5	58.9	57.8
20/03/2026	57.7	59.4	54.3	46.3	55.1	59.2
21/03/2026	55.0	48.8	47.2	45.3	54.2	46.2
22/03/2026	52.0	46.5	46.3	38.3	50.6	45.8
23/03/2026	53.5	52.1	49.0	42.5	51.6	51.6
24/03/2026	62.2	50.7	52.5	41.0	61.7	50.1
25/03/2026	61.3	47.7	53.7	45.3	60.5	44.0
26/03/2026	57.1	46.9	53.0	42.8	55.0	44.8
27/03/2026	56.7	47.8	55.2	44.5	51.2	45.1
28/03/2026	55.4	47.3	51.7	43.4	53.0	44.9
29/03/2026	55.9	45.9	54.9	44.4	48.9	40.7
30/03/2026	52.2	46.2	45.4	41.4	51.1	44.5
31/03/2026	59.6	44.8	26.9	27.5	59.6	44.7
Sum	56.6	52.4	52.2	44.8	54.6	51.6

* Availability < 50%

** One or more events measured at wind speed above 5 m/s, not included into calculation

Equivalent Continuous Sound Pressure Level

MP04 Pavlov

March 2026

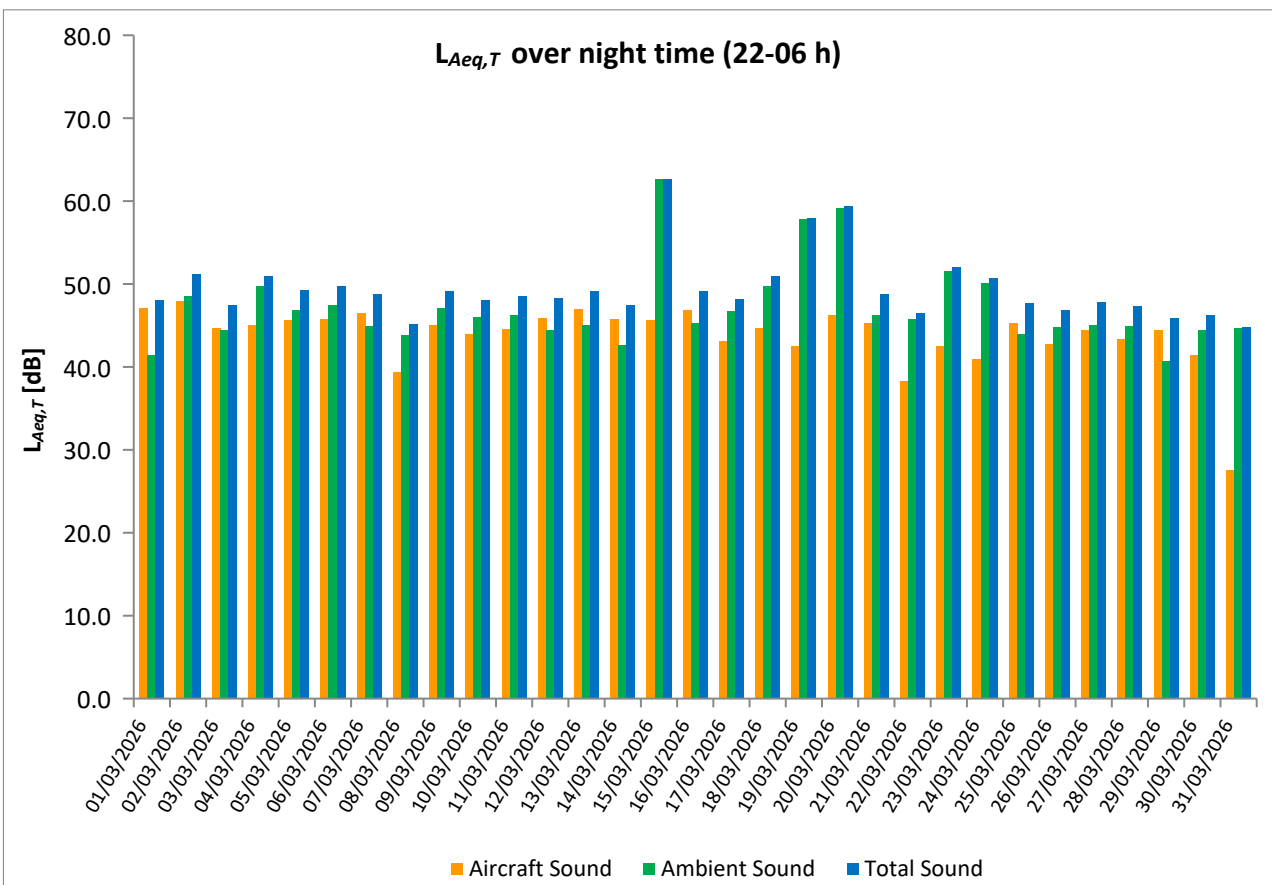
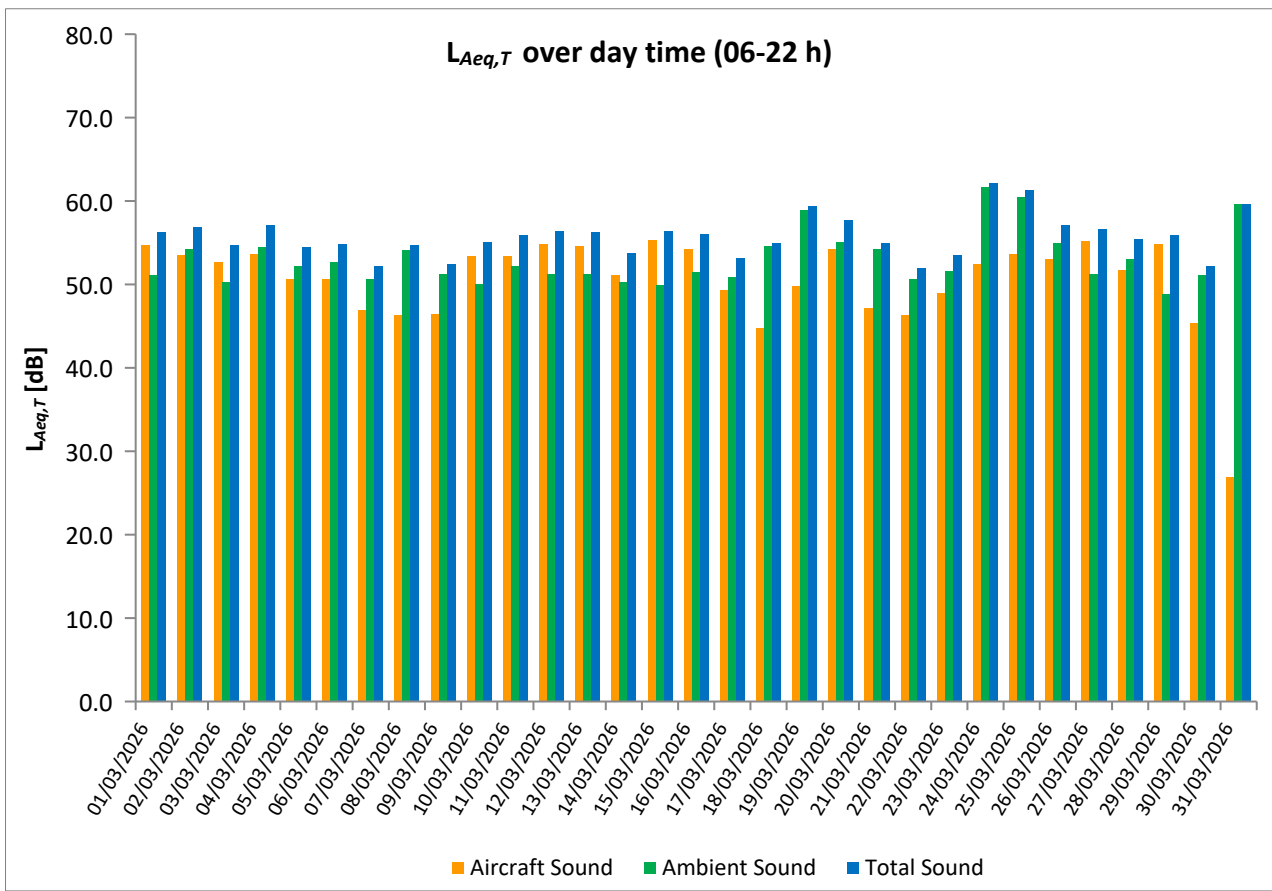

Equivalent Continuous Sound Pressure Level

MP05 Hostivice

March 2026



	Total Sound [dB]		Aircraft Sound [dB]		Ambient Sound [dB]	
	L _{Aeq,T} DAY	L _{Aeq,T} NIGHT	L _{Aeq,T} DAY	L _{Aeq,T} NIGHT	L _{Aeq,T} DAY	L _{Aeq,T} NIGHT
01/03/2026	49.7	41.4	45.2	38.1	47.9	38.7
02/03/2026	51.6	43.6	43.3	38.3	50.9	42.0
03/03/2026	48.6	39.6	42.6	33.6	47.3	38.4
04/03/2026	48.9	44.2	44.3	36.7	47.0	43.4
05/03/2026	47.1	42.5	40.3	36.3	46.1	41.3
06/03/2026	52.0	42.1	39.3	32.0	51.7	41.6
07/03/2026	50.4	39.8	36.1	32.6	50.2	38.9
08/03/2026	47.6	37.4	31.2	8.7	47.6	37.4
09/03/2026	49.7	41.3	31.3	35.5	49.6	39.9
10/03/2026	50.0	41.3	44.1	36.0	48.7	39.7
11/03/2026	49.1	42.9	45.2	35.4	46.8	42.0
12/03/2026	50.3	42.1	45.4	37.2	48.7	40.3
13/03/2026	49.3	43.0	44.3	36.5	47.6	41.9
14/03/2026	46.7	40.6	39.6	32.7	45.7	39.8
15/03/2026	49.1	40.0	45.8	36.4	46.4	37.6
16/03/2026	50.9	42.9	45.4	39.2	49.5	40.5
17/03/2026	51.7	44.2	40.9	32.8	51.4	43.9
18/03/2026	49.1	44.6	40.1	37.8	48.5	43.6
19/03/2026	47.9	43.7	40.5	36.1	47.1	42.9
20/03/2026	57.7	44.4	43.3	36.1	57.5	43.8
21/03/2026	45.1	39.6	33.6	31.1	44.8	39.0
22/03/2026	51.4	41.4	30.4	21.2	51.4	41.3
23/03/2026	59.6	48.9	37.7	33.8	59.5	48.7
24/03/2026	48.3	43.3	43.4	32.1	46.6	43.0
25/03/2026	49.7	41.8	44.7	35.7	48.0	40.6
26/03/2026	56.1	43.2	45.2	31.3	55.7	42.9
27/03/2026	50.6	43.6	46.8	35.5	48.3	42.9
28/03/2026	52.4	42.1	41.9	33.3	52.0	41.5
29/03/2026	49.0	38.9	45.7	34.7	46.2	36.8
30/03/2026	48.1	41.9	39.4	34.5	47.5	41.1
31/03/2026	50.4	42.1	38.5	31.7	50.1	41.6
Sum	51.7	42.8	42.8	35.2	51.1	42.0

* Availability < 50%

** One or more events measured at wind speed above 5 m/s, not included into calculation

Equivalent Continuous Sound Pressure Level

MP05 Hostivice

March 2026

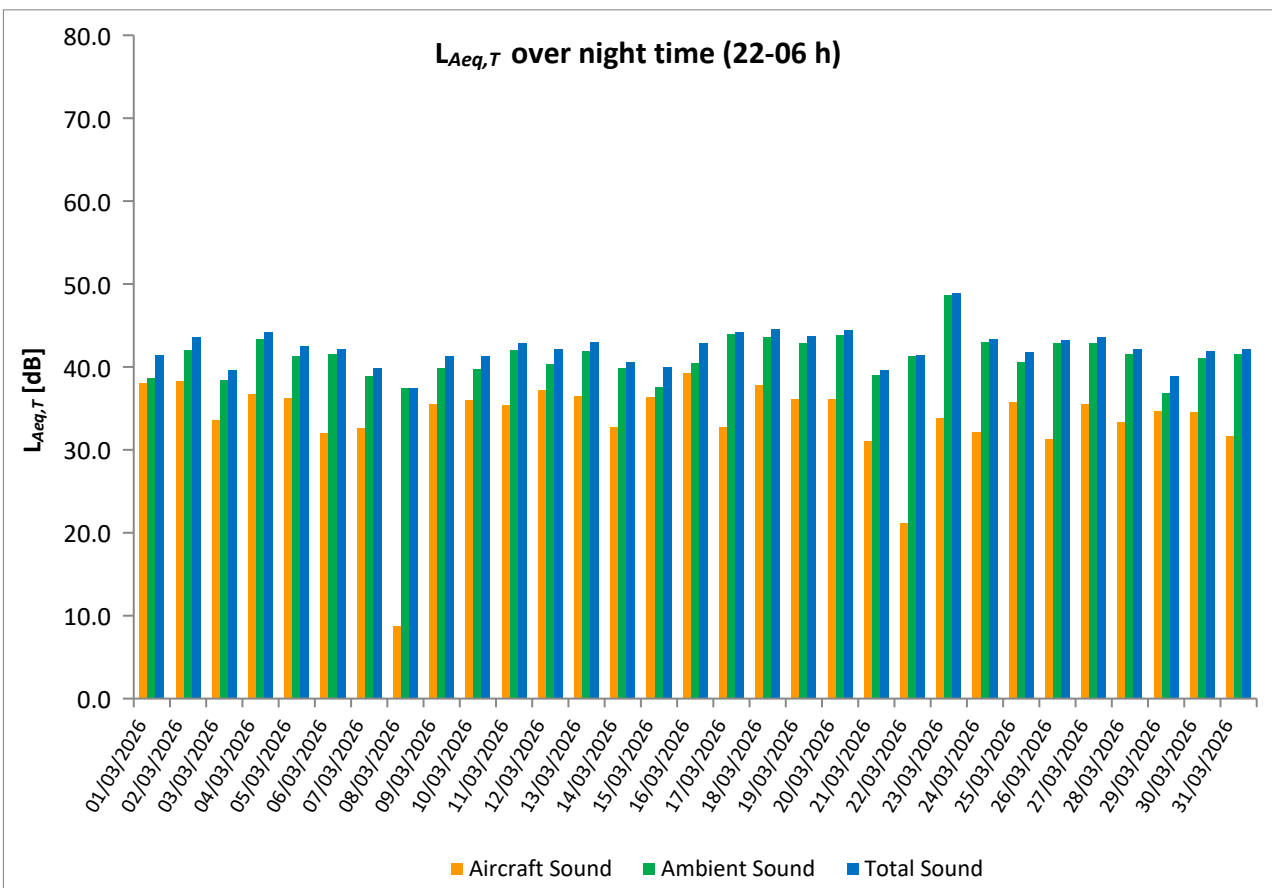
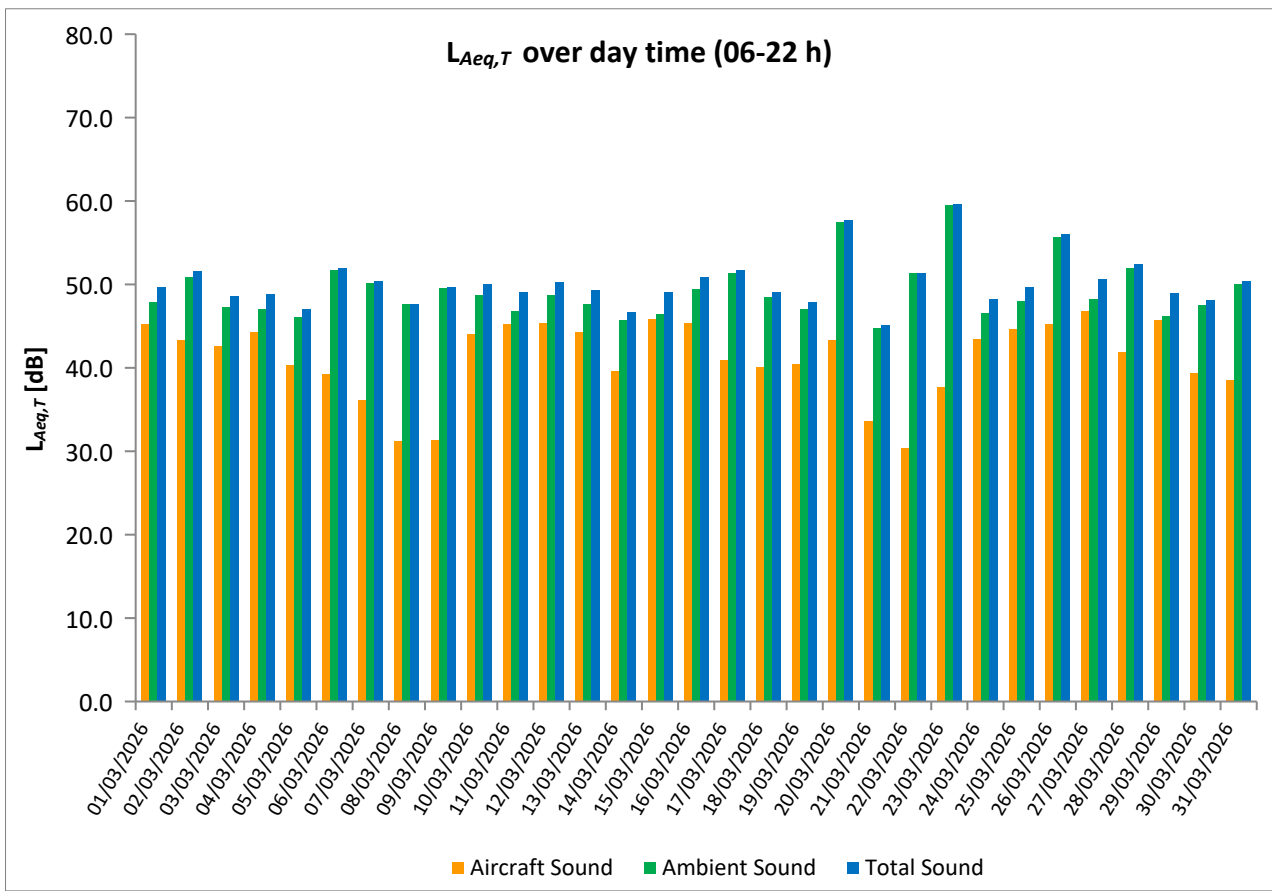

Equivalent Continuous Sound Pressure Level

MP06 Dobrovíz

March 2026



	Total Sound [dB]		Aircraft Sound [dB]		Ambient Sound [dB]	
	L _{Aeq,T} DAY	L _{Aeq,T} NIGHT	L _{Aeq,T} DAY	L _{Aeq,T} NIGHT	L _{Aeq,T} DAY	L _{Aeq,T} NIGHT
01/03/2026	54.5	45.1	53.3	43.8	48.4	39.4
02/03/2026	55.4	48.6	52.7	46.7	52.1	44.2
03/03/2026	54.1	45.9	51.3	42.2	50.9	43.5
04/03/2026	61.7	47.4	52.0	44.9	61.2	43.9
05/03/2026	57.3	47.2	52.0	45.3	55.8	42.7
06/03/2026	55.5	48.2	52.1	46.0	52.8	44.2
07/03/2026	56.1	49.2	53.2	48.0	52.9	42.8
08/03/2026	56.4	49.4	53.6	47.6	53.2	44.8
09/03/2026	56.4	49.7	52.6	47.8	54.0	45.2
10/03/2026	53.4	45.9	51.8	43.4	48.4	42.3
11/03/2026	54.3	46.4	52.0	44.5	50.5	41.7
12/03/2026	54.1	45.9	52.4	43.7	49.1	42.0
13/03/2026	55.2	47.8	52.7	44.5	51.7	45.1
14/03/2026	53.1	44.4	50.7	41.9	49.2	40.9
15/03/2026	53.1	43.7	52.4	43.0	44.4	35.5
16/03/2026	54.7	46.5	53.2	45.1	49.4	41.0
17/03/2026	52.8	46.7	49.5	44.9	50.1	42.0
18/03/2026	54.5	48.6	51.0	46.3	52.0	44.9
19/03/2026	53.3	47.6	50.2	43.9	50.3	45.2
20/03/2026	54.4	48.1	51.4	46.2	51.5	43.6
21/03/2026	58.4	47.7	50.1	44.5	57.7	44.7
22/03/2026	55.8	46.9	53.2	44.9	52.2	42.5
23/03/2026	55.7	45.4	53.8	42.2	51.1	42.7
24/03/2026	53.3	44.7	51.2	40.6	49.0	42.5
25/03/2026	54.5	45.4	51.9	42.5	51.0	42.3
26/03/2026	53.6	41.4	49.7	38.4	51.4	38.4
27/03/2026	54.6	44.3	52.5	42.3	50.3	39.9
28/03/2026	53.4	42.9	50.0	40.5	50.7	39.1
29/03/2026	53.9	41.9	53.2	40.4	45.7	36.4
30/03/2026	61.2	52.0	60.9**	51.7	50.0	40.7
31/03/2026	60.5	52.3	60.2	52.1	48.6	38.8
Sum	56.1	47.4	53.5	45.7	52.7	42.6

* Availability < 50%

** One or more events measured at wind speed above 5 m/s, not included into calculation

Equivalent Continuous Sound Pressure Level

MP06 Dobrovíz

March 2026

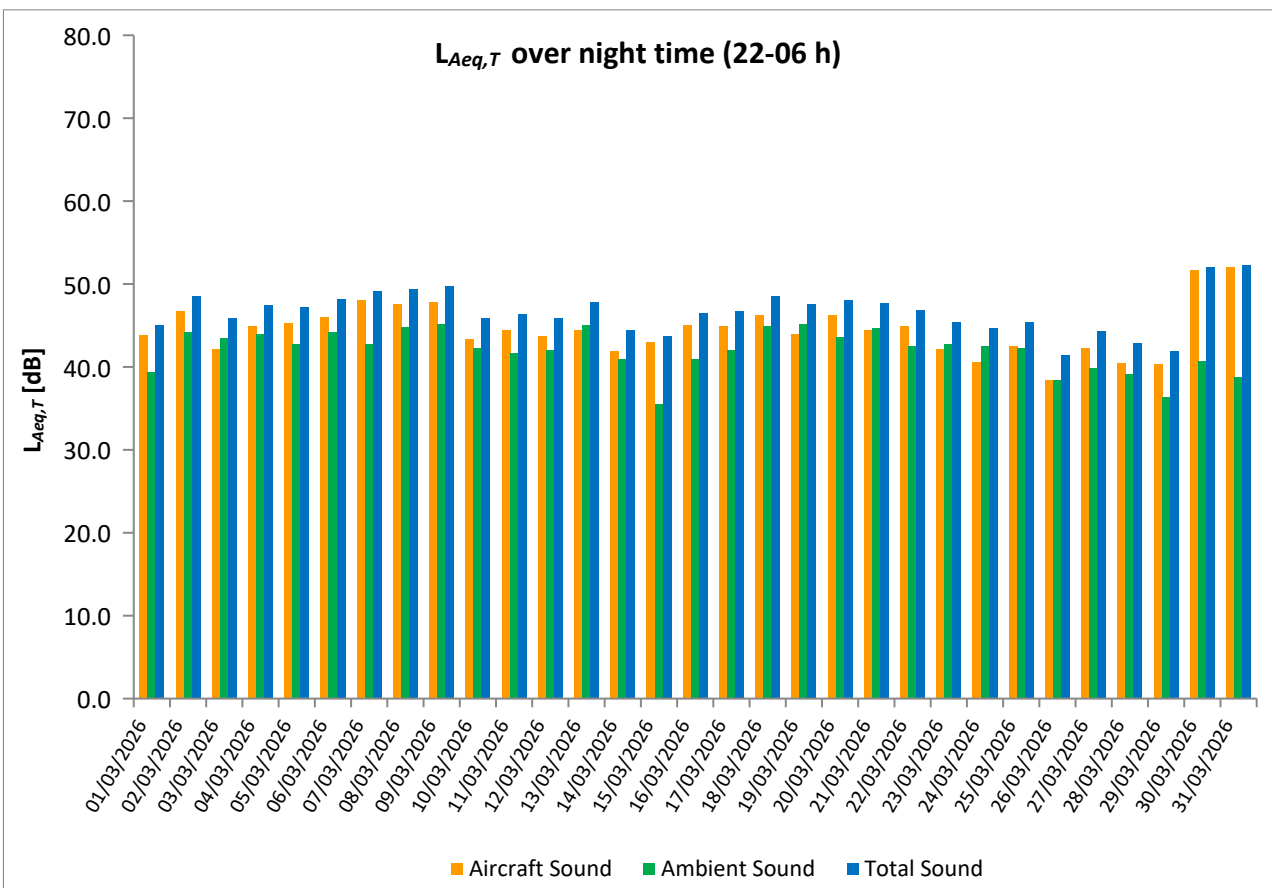
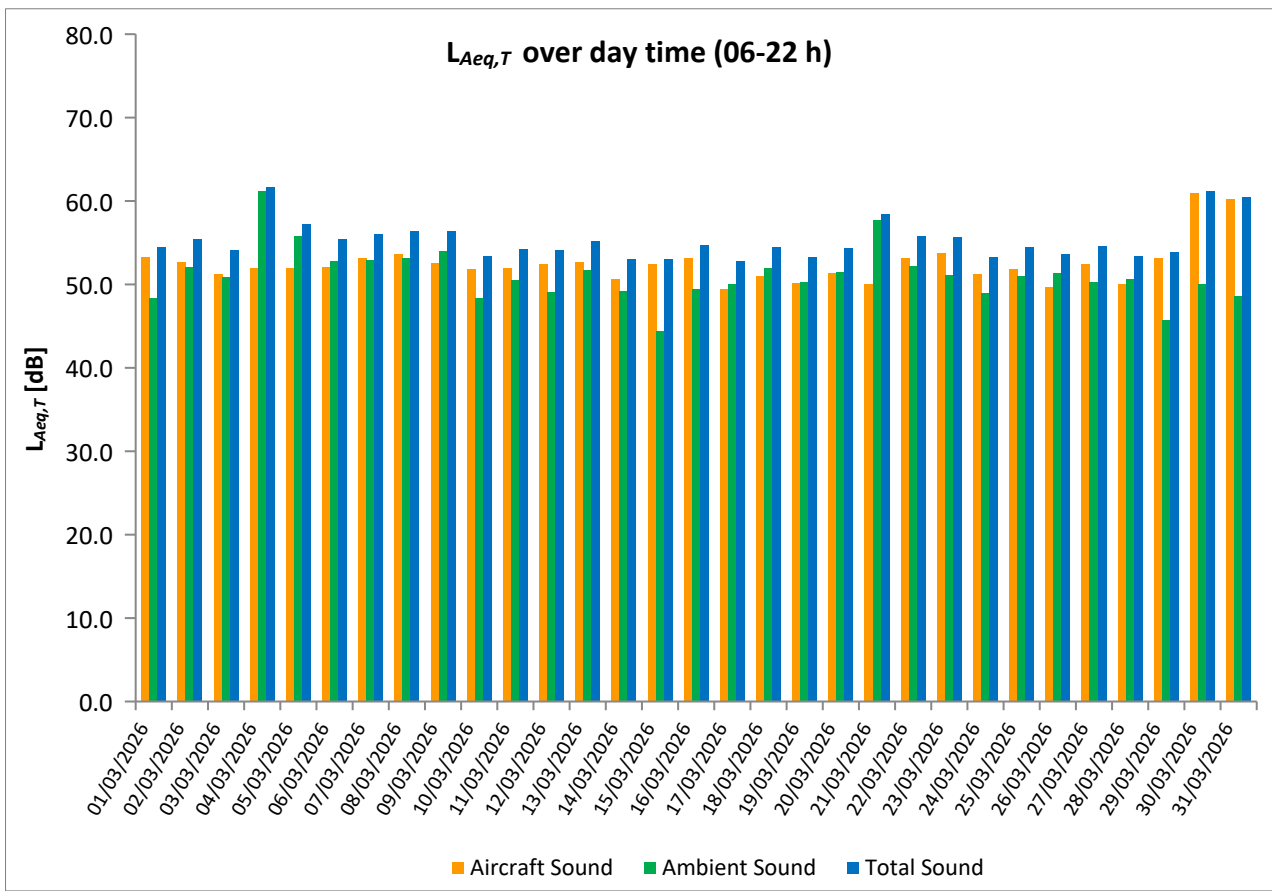

Equivalent Continuous Sound Pressure Level

MP07 Kněževy

March 2026



	Total Sound [dB]		Aircraft Sound [dB]		Ambient Sound [dB]	
	L _{Aeq,T} DAY	L _{Aeq,T} NIGHT	L _{Aeq,T} DAY	L _{Aeq,T} NIGHT	L _{Aeq,T} DAY	L _{Aeq,T} NIGHT
01/03/2026	58.6	49.2	55.1	47.3	56.0	44.5
02/03/2026	59.7	51.1	57.0	47.6	56.4	48.6
03/03/2026	56.2	50.3	52.4	46.8	53.8	47.8
04/03/2026	57.1	50.4	52.2	46.4	55.3	48.1
05/03/2026	57.9	51.2	55.2	49.2	54.6	47.0
06/03/2026	59.3	55.3	55.9	52.3	56.7	52.2
07/03/2026	59.2	55.4	56.2	52.7	56.2	52.0
08/03/2026	58.7	51.9	56.2	47.5	55.1	50.0
09/03/2026	59.3	52.9	55.7	50.2	56.9	49.5
10/03/2026	56.9	50.6	55.6	48.8	51.1	45.9
11/03/2026	56.1	49.5	54.8	47.3	50.2	45.6
12/03/2026	56.0	49.3	54.4	47.3	50.9	45.0
13/03/2026	59.5	52.7	57.5	51.3	55.3	47.1
14/03/2026	56.1	49.8	54.6	47.2	50.7	46.4
15/03/2026	49.8	47.9	45.1	46.2	48.0	43.0
16/03/2026	55.6	48.3	52.1	44.3	53.0	46.1
17/03/2026	59.6	49.6	52.3	46.0	58.7	47.2
18/03/2026	55.9	50.3	54.2	42.1	51.0	49.6
19/03/2026	58.9	50.8	53.0	45.9	57.6	49.1
20/03/2026	54.1	49.6	50.2	38.3	51.8	49.3
21/03/2026	55.7	47.9	54.4	43.3	50.0	46.0
22/03/2026	57.8	50.8	55.2	45.0	54.4	49.4
23/03/2026	56.0	50.0	54.0	43.5	51.6	48.9
24/03/2026	54.8	49.1	52.8	43.1	50.3	47.9
25/03/2026	54.8	45.9	53.1	42.1	49.7	43.5
26/03/2026	52.9	42.8	49.9	31.8	49.9	42.5
27/03/2026	51.9	44.0	44.9	32.9	50.9	43.6
28/03/2026	52.1	42.5	47.4	36.9	50.3	41.1
29/03/2026	50.4	44.8	45.8	42.5	48.5	41.1
30/03/2026	53.3	47.9	52.0**	45.7	47.4	43.9
31/03/2026	53.8	45.2	50.9	42.7	50.6	41.6
Sum	56.9	50.3	53.9	47.0	53.9	47.6

* Availability < 50%

** One or more events measured at wind speed above 5 m/s, not included into calculation

Equivalent Continuous Sound Pressure Level

MP07 Kněžves

March 2026

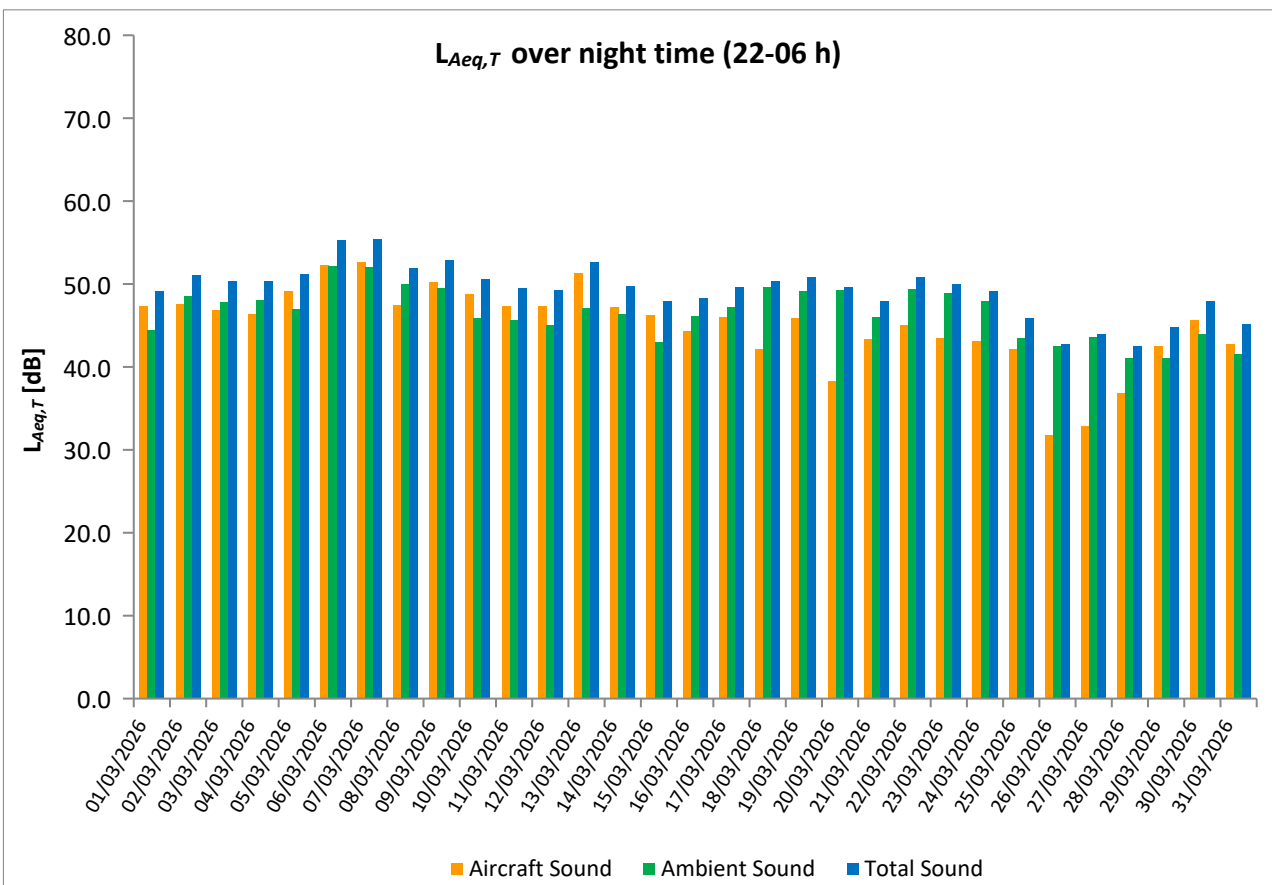
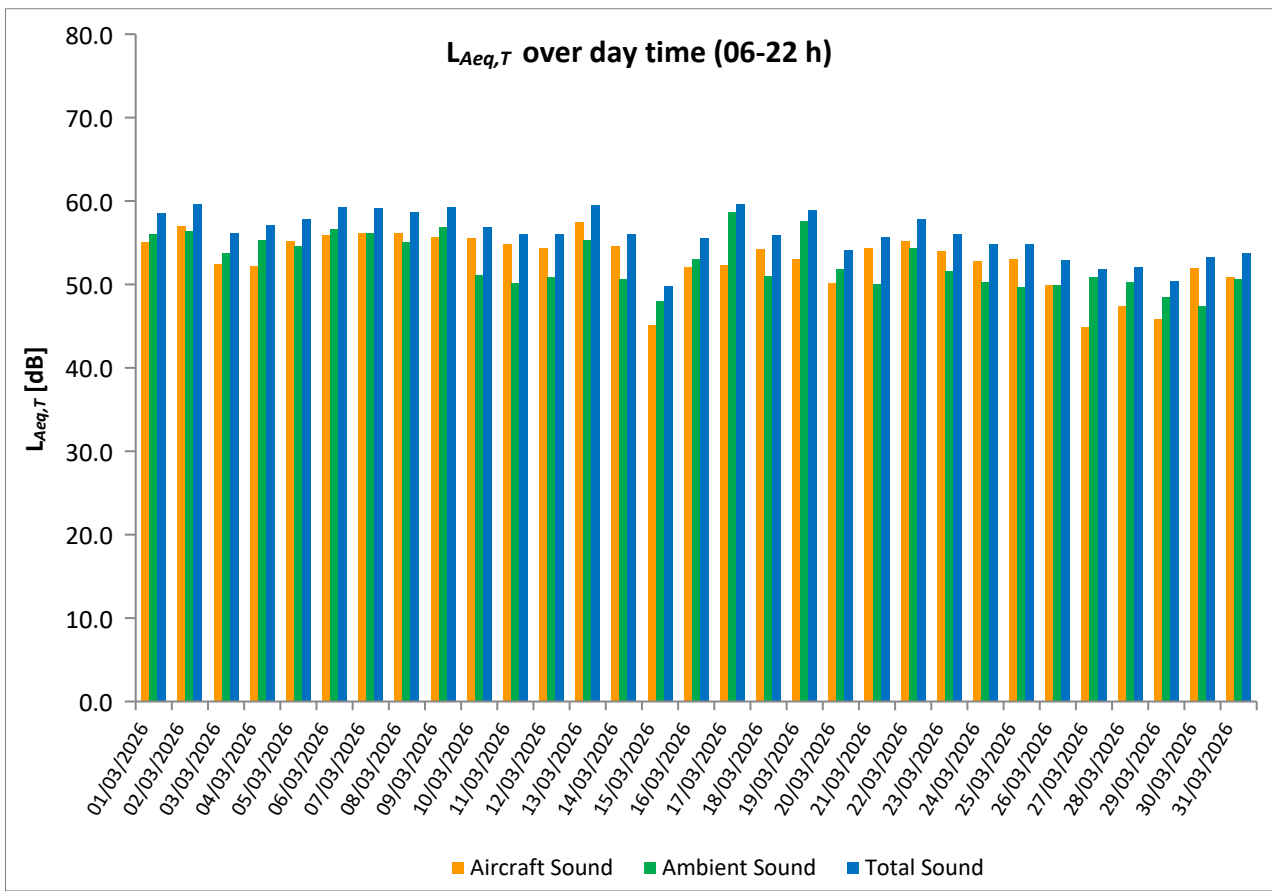

Equivalent Continuous Sound Pressure Level

MP08 Horoměřice střed

March 2026



	Total Sound [dB]		Aircraft Sound [dB]		Ambient Sound [dB]	
	L _{Aeq,T} DAY	L _{Aeq,T} NIGHT	L _{Aeq,T} DAY	L _{Aeq,T} NIGHT	L _{Aeq,T} DAY	L _{Aeq,T} NIGHT
01/03/2026	62.2	51.6	51.6	45.6	61.8	50.4
02/03/2026	65.5	54.9	51.1	43.0	65.3	54.6
03/03/2026	61.2	47.1	49.0	45.0	60.9	42.8
04/03/2026	65.0	60.4	50.3	43.6	64.8	60.3
05/03/2026	61.1	50.3	54.0	45.2	60.2	48.7
06/03/2026	62.1	58.5	55.2	49.0	61.1	57.9
07/03/2026	60.7	62.8	55.1	46.2	59.3	62.7
08/03/2026	63.2	58.1	55.4	47.4	62.4	57.7
09/03/2026	60.6	47.7	56.1	45.6	58.7	43.4
10/03/2026	61.8	56.1	49.9	46.6	61.5	55.6
11/03/2026	61.8	56.1	50.6	46.4	61.5	55.6
12/03/2026	62.3	56.1	51.4	46.3	61.9	55.6
13/03/2026	60.7	65.3	52.3	47.1	60.0	65.3
14/03/2026	60.7	47.0	54.6	44.2	59.5	43.8
15/03/2026	61.6	57.4	52.3	45.5	61.1	57.2
16/03/2026	62.3	52.3	52.2	45.0	61.9	51.4
17/03/2026	60.1	49.9	53.3	47.2	59.0	46.5
18/03/2026	62.9	63.6	54.5	41.6	62.2	63.6
19/03/2026	62.5	61.2	54.4	43.3	61.8	61.1
20/03/2026	60.9	59.3	52.2	46.1	60.2	59.1
21/03/2026	63.8	54.2	54.9	44.4	63.3	53.8
22/03/2026	60.9	47.4	56.4	46.9	59.1	38.3
23/03/2026	59.5	59.3	55.1	44.0	57.5	59.2
24/03/2026	61.6	46.5	50.0	45.3	61.3	40.1
25/03/2026	57.6	54.0	52.0	46.4	56.2	53.2
26/03/2026	60.5	57.4	54.0	45.8	59.5	57.0
27/03/2026	59.9	57.9	51.8	45.7	59.2	57.7
28/03/2026	62.6	51.8	49.4	44.2	62.4	51.0
29/03/2026	57.9	63.3	52.1	45.4	56.6	63.2
30/03/2026	58.7	42.5	40.2	41.5	58.6	35.4
31/03/2026	61.4	56.4			61.4	56.4
Sum	61.8	58.1	53.0	45.5	61.1	57.9

* Availability < 50%

** One or more events measured at wind speed above 5 m/s, not included into calculation

Equivalent Continuous Sound Pressure Level

MP08 Horoměřice střed

March 2026

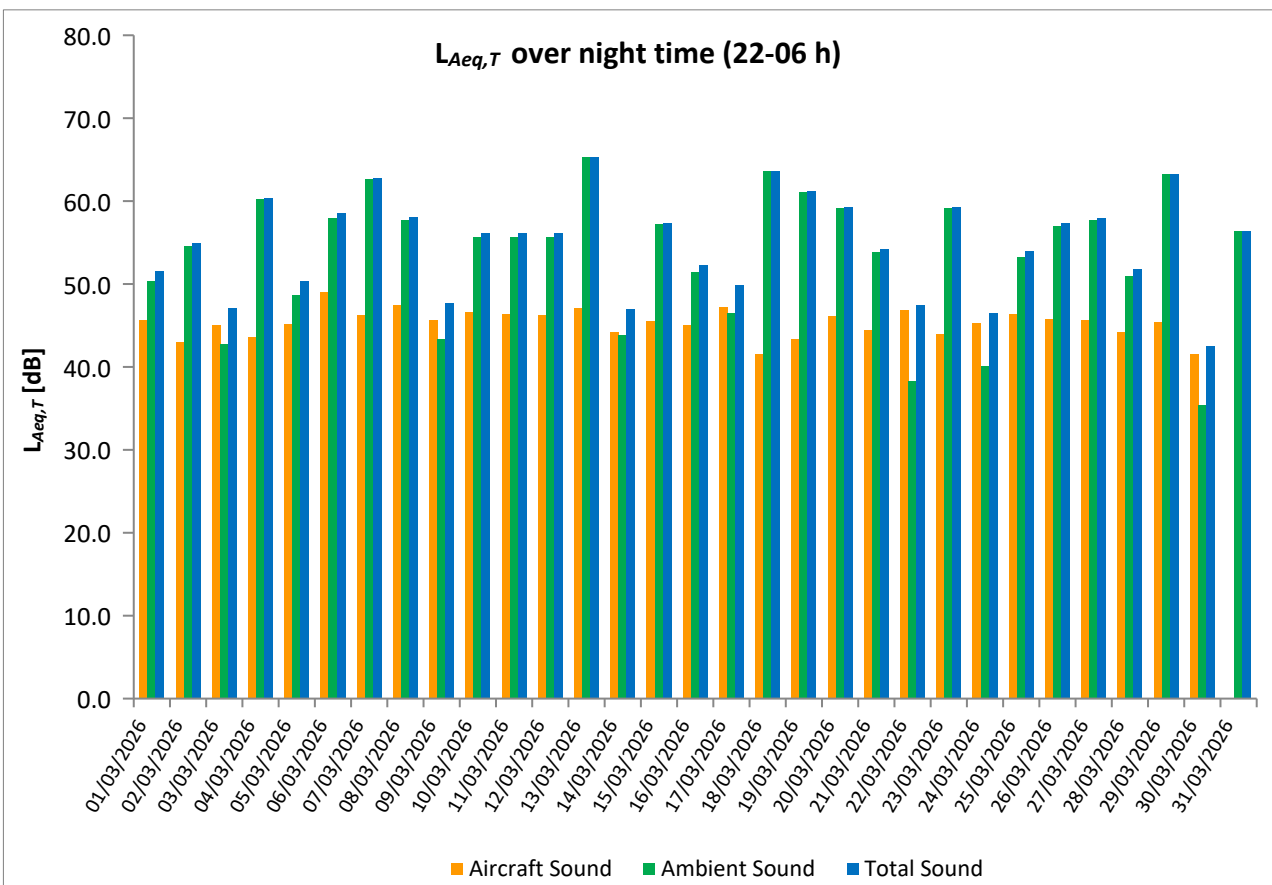
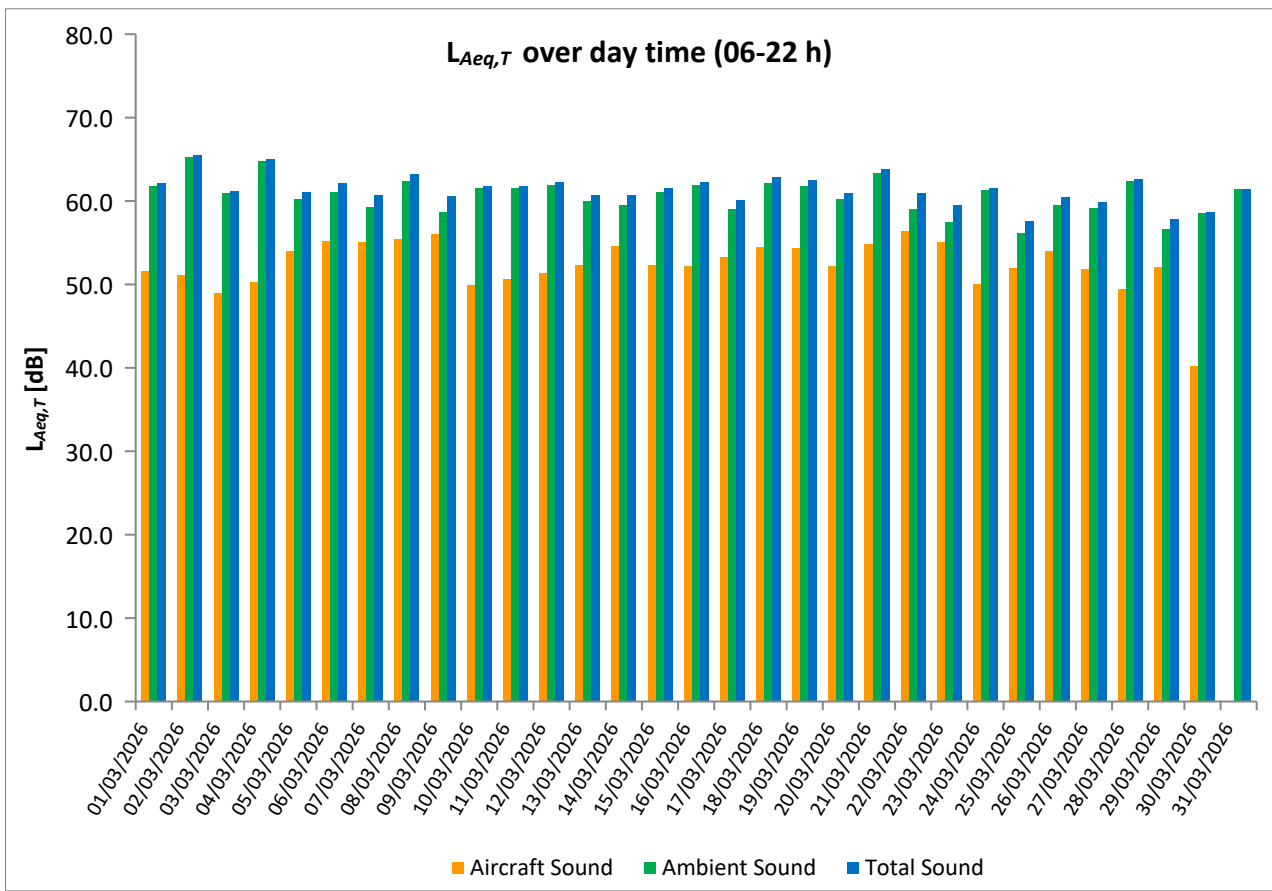

Equivalent Continuous Sound Pressure Level

MP09 Praha - Přední Kopanina

March 2026



	Total Sound [dB]		Aircraft Sound [dB]		Ambient Sound [dB]	
	L _{Aeq,T} DAY	L _{Aeq,T} NIGHT	L _{Aeq,T} DAY	L _{Aeq,T} NIGHT	L _{Aeq,T} DAY	L _{Aeq,T} NIGHT
01/03/2026	53.7	47.6	50.2	43.9	51.1	45.1
02/03/2026	54.3	47.4	52.1	40.0	50.4	46.5
03/03/2026	51.6	46.4	47.2	41.9	49.6	44.5
04/03/2026	66.2	45.8	48.5	40.8	66.1	44.1
05/03/2026	58.4	44.9	57.6	41.9	50.8	41.8
06/03/2026	58.8	51.6	58.3	50.7	49.0	44.5
07/03/2026	58.8	49.1	58.3	48.1	49.3	42.6
08/03/2026	59.0	50.8	58.5	50.0	49.0	42.7
09/03/2026	59.3	48.7	58.7	46.8	50.2	44.3
10/03/2026	54.7	48.7	49.5	45.1	53.1	46.3
11/03/2026	53.3	48.6	48.9	44.1	51.3	46.7
12/03/2026	53.5	49.4	49.5	45.0	51.3	47.4
13/03/2026	54.1	50.2	51.1	46.7	51.0	47.6
14/03/2026	57.8	46.5	57.2	42.4	49.2	44.3
15/03/2026	52.7	46.1	49.4	42.7	50.1	43.5
16/03/2026	53.5	48.5	50.2	43.4	50.9	46.9
17/03/2026	58.2	50.3	56.6	48.5	53.3	45.8
18/03/2026	59.2	46.0	58.4	43.8	51.4	41.8
19/03/2026	58.6	47.4	57.8	45.3	50.9	43.3
20/03/2026	56.3	46.5	53.3	43.2	53.2	43.8
21/03/2026	59.3	48.5	58.3	47.4	52.3	42.0
22/03/2026	59.7	49.9	59.3	49.3	48.8	41.1
23/03/2026	60.1	45.5	58.4	43.3	55.2	41.4
24/03/2026	57.5	46.5	48.4	42.2	57.0	44.4
25/03/2026	55.5	47.6	49.8**	43.7	54.2	45.3
26/03/2026	58.1	46.1	56.9	41.7	51.7	44.1
27/03/2026	54.1	46.0	49.0	42.7	52.5	43.3
28/03/2026	51.0	47.2	46.4	41.2	49.1	45.9
29/03/2026	52.1	45.4	49.2	42.8	48.9	41.9
30/03/2026	52.4	47.4	38.3	40.2	52.2	46.4
31/03/2026	53.5	43.5	33.6		53.5	43.5
Sum	57.8	48.0	55.1	45.2	54.5	44.7

* Availability < 50%

** One or more events measured at wind speed above 5 m/s, not included into calculation

Equivalent Continuous Sound Pressure Level

MP09 Praha - Přední Kopanina

March 2026

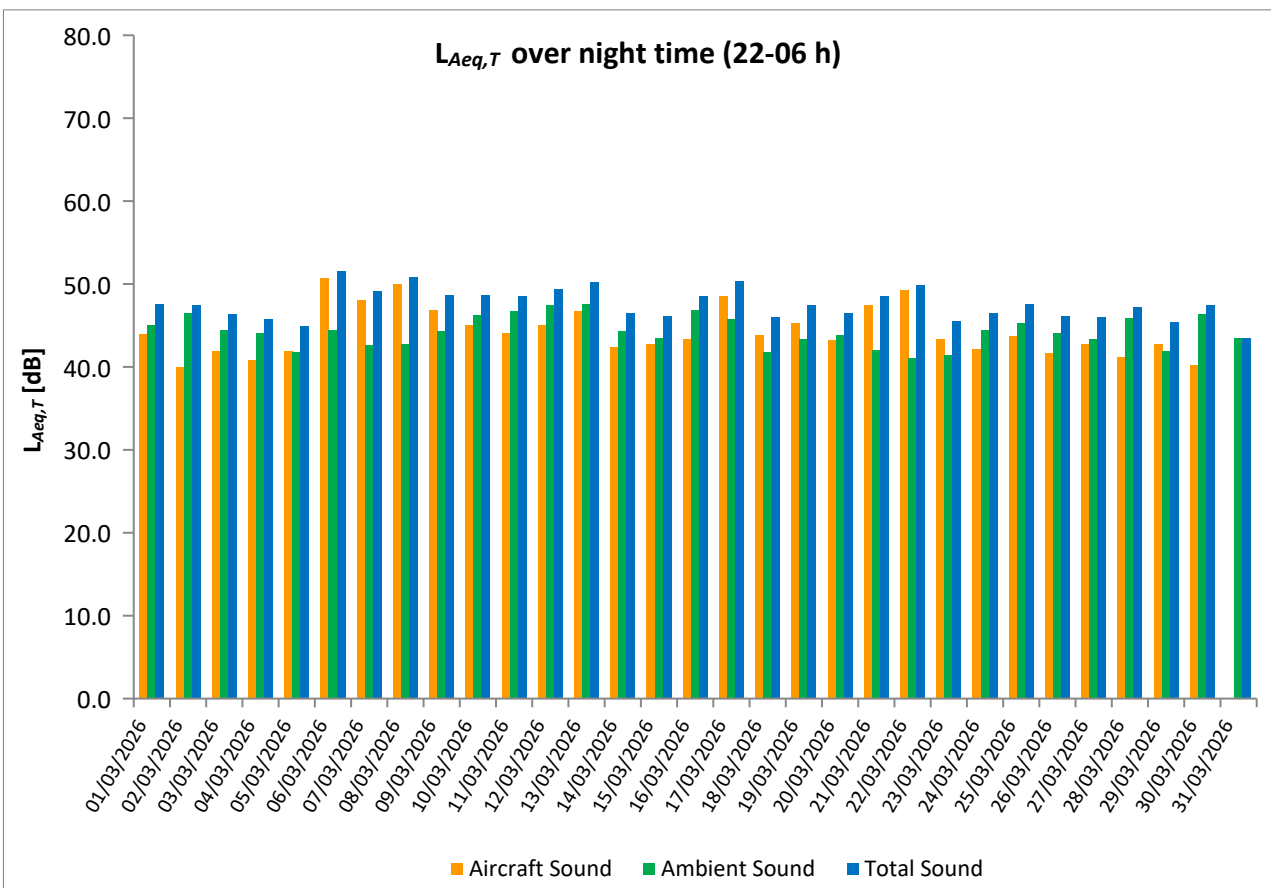
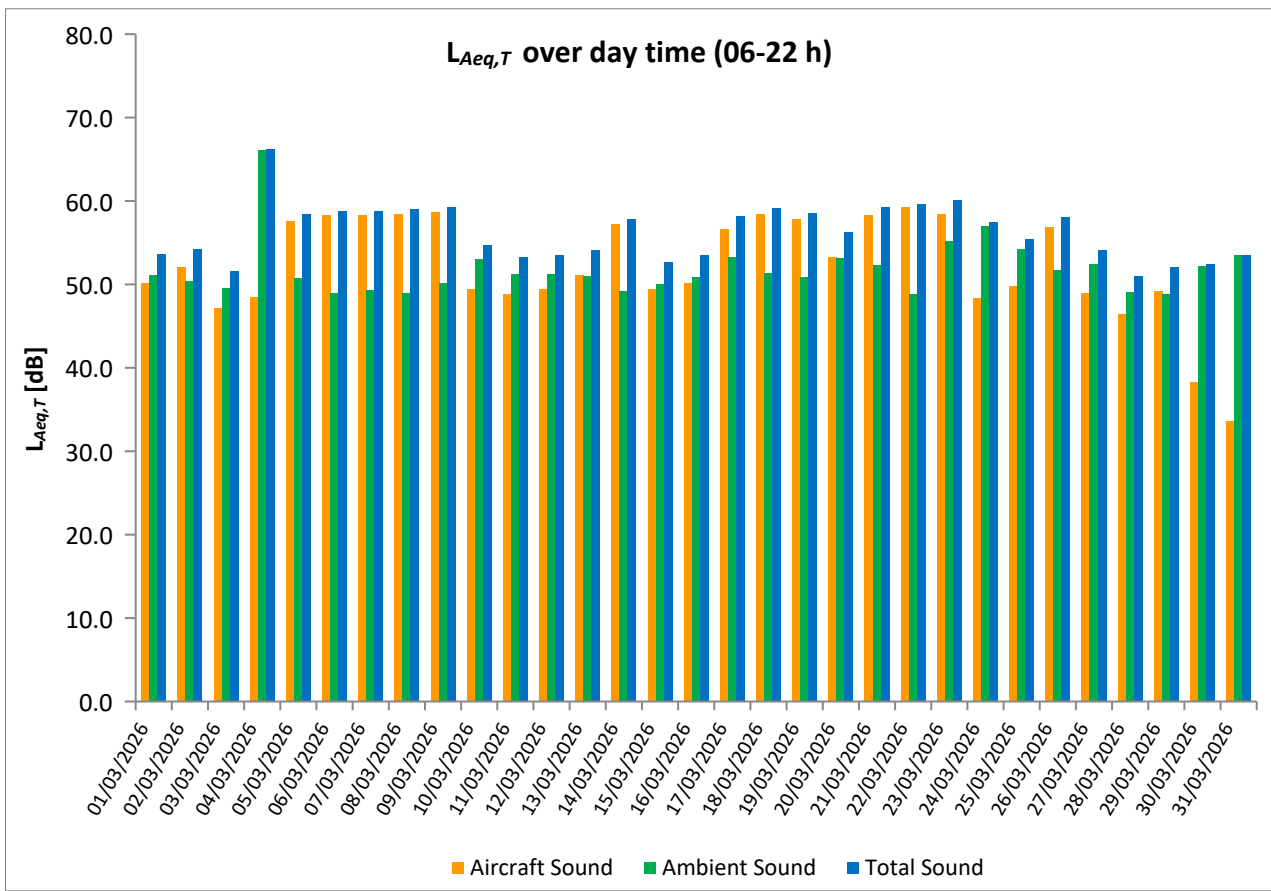

Equivalent Continuous Sound Pressure Level

MP10 Horoměřice

March 2026



	Total Sound [dB]		Aircraft Sound [dB]		Ambient Sound [dB]	
	L _{Aeq,T} DAY	L _{Aeq,T} NIGHT	L _{Aeq,T} DAY	L _{Aeq,T} NIGHT	L _{Aeq,T} DAY	L _{Aeq,T} NIGHT
01/03/2026	53.4	45.2	50.6	44.6	50.0	36.3
02/03/2026	54.4	42.9	51.0	41.8	51.8	36.6
03/03/2026	51.9	45.5	47.3	43.7	50.1	40.6
04/03/2026	54.0	44.3	49.5	43.4	52.1	36.9
05/03/2026	56.1	44.6	55.0	43.8	49.6	36.8
06/03/2026	57.9	50.3	56.1	49.9	53.1	39.5
07/03/2026	57.9	46.9	56.2	46.4	52.8	37.2
08/03/2026	57.1	48.6	56.4	48.3	48.8	36.2
09/03/2026	58.4	46.8	57.2	46.0	52.2	38.7
10/03/2026	51.8	46.0	49.0	45.3	48.6	37.6
11/03/2026	53.0	46.1	49.4	45.3	50.6	38.4
12/03/2026	51.9	46.2	50.3	45.4	46.8	38.2
13/03/2026	53.4	46.5	50.5	45.7	50.3	38.8
14/03/2026	56.3	44.1	55.4	42.8	49.0	38.1
15/03/2026	53.0	44.9	51.0	44.2	48.6	36.7
16/03/2026	54.5	45.0	49.9	44.0	52.6	38.1
17/03/2026	56.3	48.3	54.7	47.9	51.1	37.9
18/03/2026	57.8	43.8	55.7	42.2	53.6	38.6
19/03/2026	57.1	45.4	56.0	44.5	50.8	38.5
20/03/2026	54.8	46.1	51.8	45.2	51.8	38.8
21/03/2026	57.5	45.7	56.1	45.2	51.9	36.2
22/03/2026	58.4	48.4	57.7	48.0	50.1	37.6
23/03/2026	57.6	44.9	56.4	43.9	51.4	38.3
24/03/2026	53.2	45.0	49.1	43.9	51.0	38.2
25/03/2026	53.6	45.7	50.7	44.7	50.6	38.5
26/03/2026	56.2	44.9	55.0	44.1	49.7	37.5
27/03/2026	53.9	45.9	50.5	44.9	51.2	39.0
28/03/2026	52.3	44.5	48.2	43.3	50.2	38.2
29/03/2026	54.5	45.0	50.9	44.4	52.0	36.1
30/03/2026	51.9	41.6	38.7	40.4	51.7	35.6
31/03/2026	49.9	34.5			49.9	34.5
Sum	55.4	45.9	53.5	45.1	51.0	37.9

* Availability < 50%

** One or more events measured at wind speed above 5 m/s, not included into calculation

Equivalent Continuous Sound Pressure Level

MP10 Horoměřice

March 2026

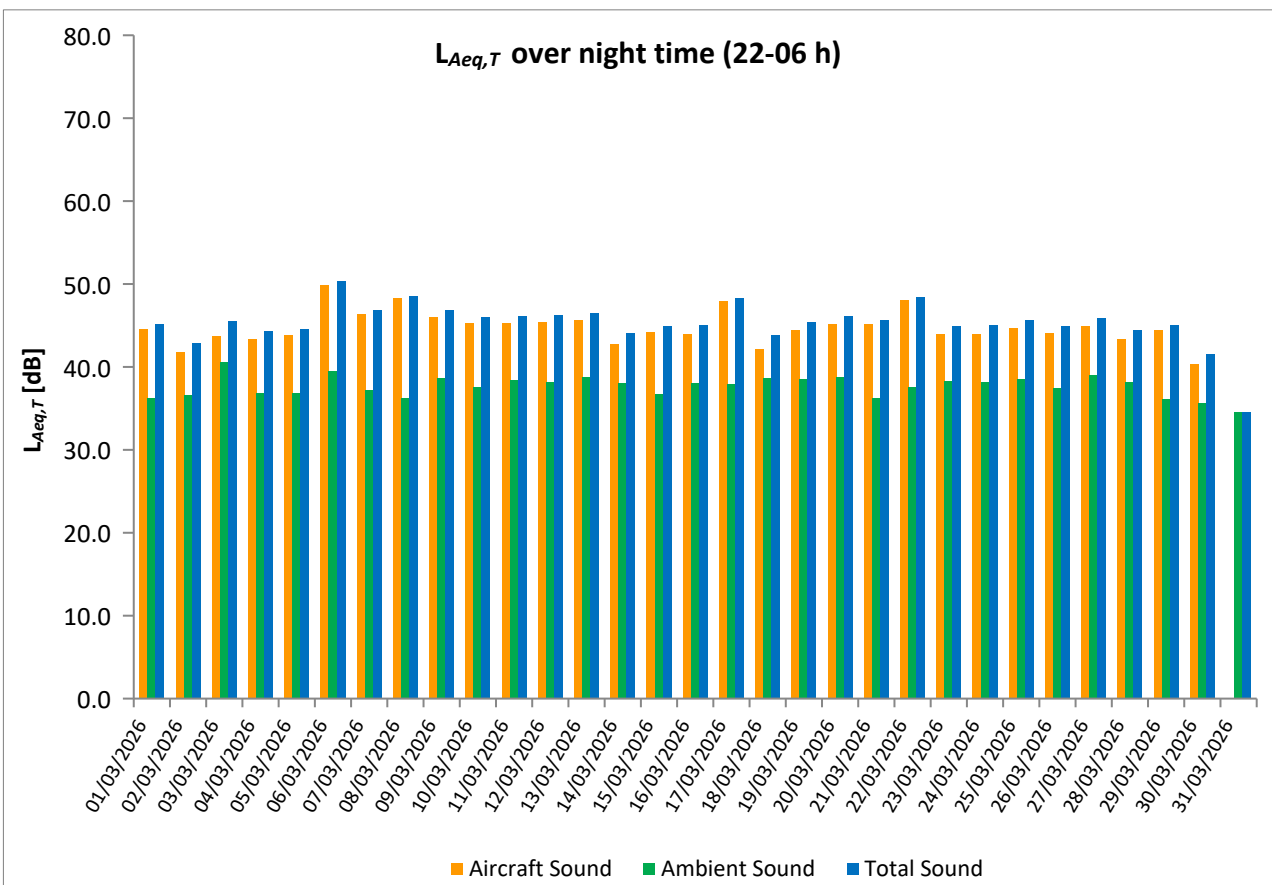
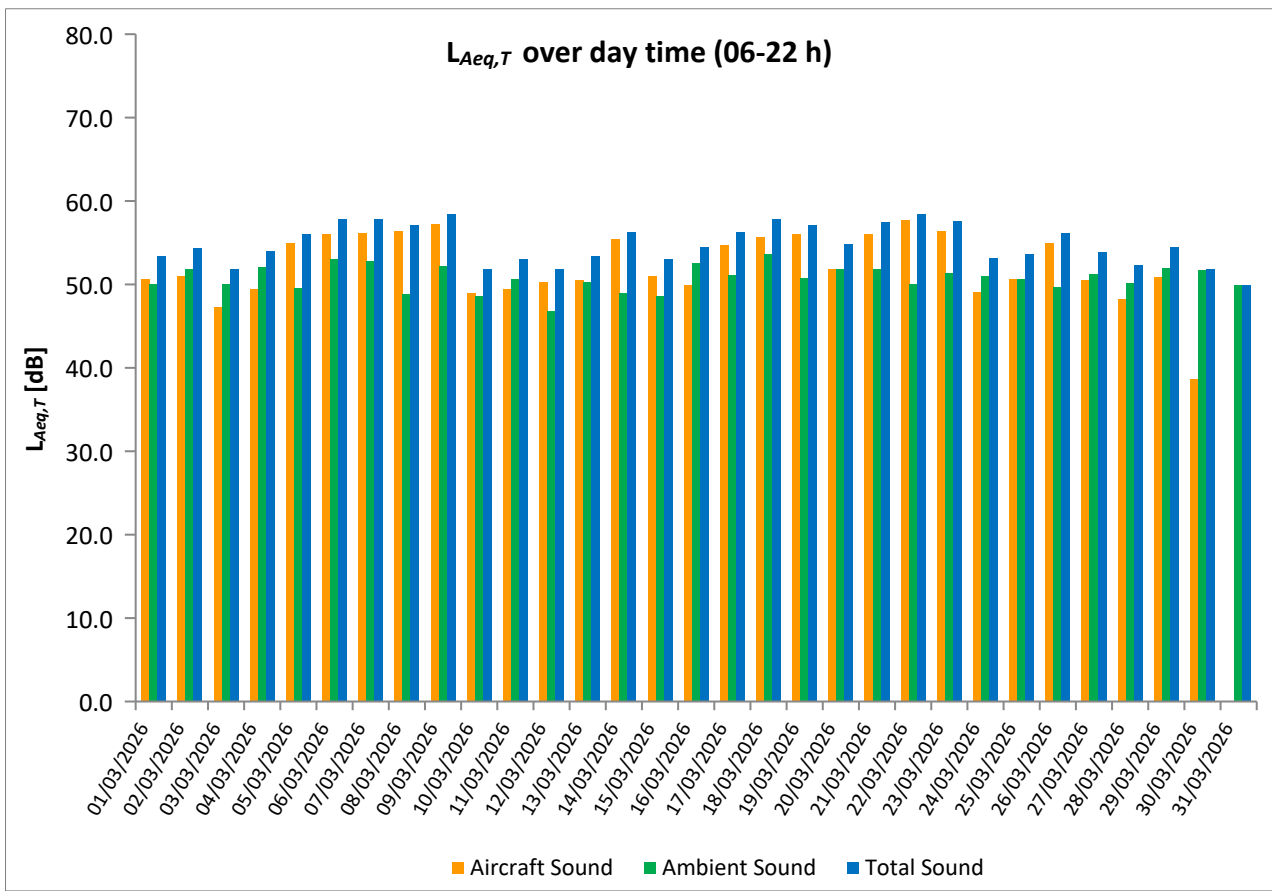

Equivalent Continuous Sound Pressure Level

MP11 Roztoky

March 2026



	Total Sound [dB]		Aircraft Sound [dB]		Ambient Sound [dB]	
	L _{Aeq,T} DAY	L _{Aeq,T} NIGHT	L _{Aeq,T} DAY	L _{Aeq,T} NIGHT	L _{Aeq,T} DAY	L _{Aeq,T} NIGHT
01/03/2026	53.3	47.0	52.2	46.4	46.9	38.5
02/03/2026	54.1	44.1	50.1	43.1	51.9	37.1
03/03/2026	51.4	46.1	49.5	45.1	46.8	39.5
04/03/2026	53.7	45.3	50.5	44.3	50.9	38.5
05/03/2026	52.5	47.0	51.0	45.8	47.0	41.2
06/03/2026	54.0	48.3	52.9	47.1	47.7	42.1
07/03/2026	53.3	46.3	52.3	44.6	46.2	41.5
08/03/2026	52.8	46.2	51.7	44.8	46.1	40.6
09/03/2026	54.7	44.9	53.3	43.5	49.1	39.5
10/03/2026	52.2	48.1	50.8	46.9	46.7	41.9
11/03/2026	52.6	47.9	51.4	46.9	46.7	41.2
12/03/2026	52.8	47.4	51.6	46.1	46.7	41.3
13/03/2026	53.8	48.1	52.4	46.8	48.3	42.3
14/03/2026	53.9	46.1	52.7	43.9	47.5	42.0
15/03/2026	53.4	47.1	52.6	45.7	45.8	41.8
16/03/2026	53.5	47.2	51.8	44.9	48.8	43.4
17/03/2026	52.7	46.7	51.3	45.4	47.3	41.1
18/03/2026	52.6	43.5	51.5	38.4	46.1	41.9
19/03/2026	53.4	45.7	52.3	40.8	47.0	44.0
20/03/2026	53.6	48.6	52.0	47.3	48.6	42.8
21/03/2026	53.7	44.4	52.4	40.9	47.7	41.9
22/03/2026	54.6	45.9	53.7	44.0	47.3	41.5
23/03/2026	53.4	45.9	52.3	43.8	47.1	41.8
24/03/2026	52.7	46.1	50.6	44.0	48.6	42.0
25/03/2026	53.8	47.4	52.0	46.2	49.0	41.3
26/03/2026	53.3	47.5	52.4	46.0	46.4	41.9
27/03/2026	53.0	47.0	51.5	45.4	47.5	41.8
28/03/2026	51.4	45.8	49.3	44.3	47.2	40.5
29/03/2026	53.0	46.9	52.0	45.7	46.4	40.5
30/03/2026	47.4	43.3	39.4	41.4	46.6	38.9
31/03/2026	46.1	38.2	21.5		46.1	38.2
Sum	53.1	46.5	51.6	44.9	47.7	41.3

* Availability < 50%

** One or more events measured at wind speed above 5 m/s, not included into calculation

Equivalent Continuous Sound Pressure Level

MP11 Roztoky

March 2026

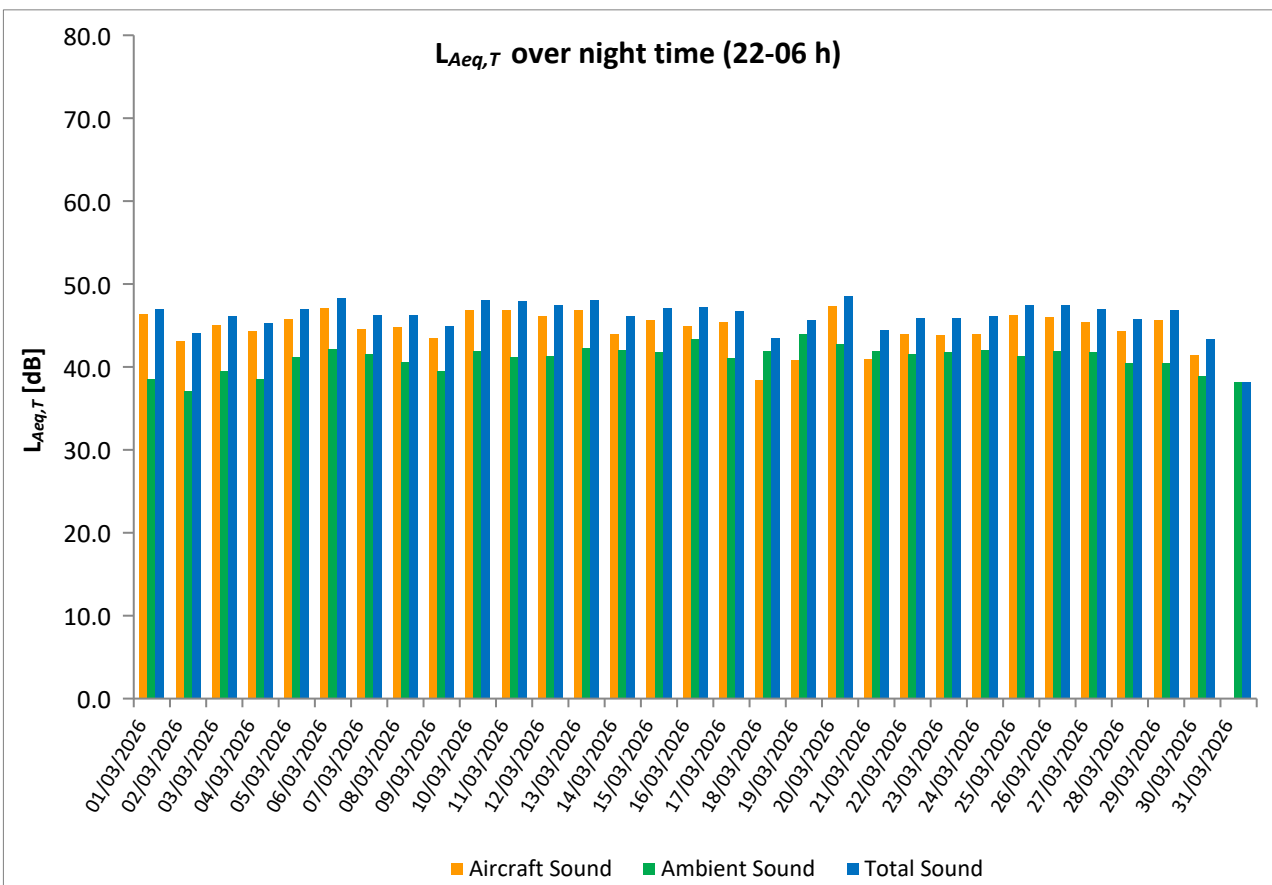
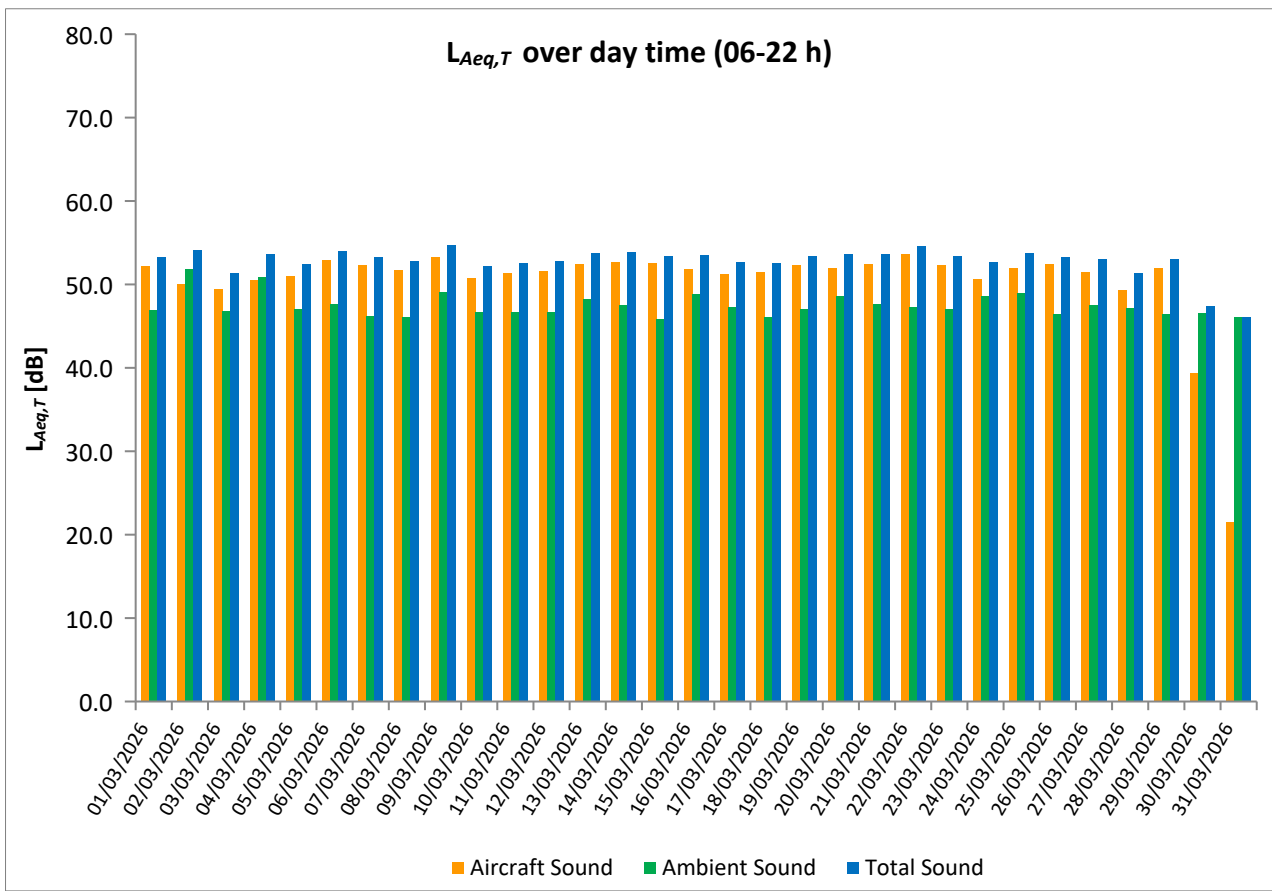

Equivalent Continuous Sound Pressure Level

MP12 Praha 17 - Řepy

March 2026



	Total Sound [dB]		Aircraft Sound [dB]		Ambient Sound [dB]	
	L _{Aeq,T} DAY	L _{Aeq,T} NIGHT	L _{Aeq,T} DAY	L _{Aeq,T} NIGHT	L _{Aeq,T} DAY	L _{Aeq,T} NIGHT
01/03/2026	46.5	39.1	43.2		43.8	39.1
02/03/2026	49.6	39.6			49.6	39.6
03/03/2026	42.1	38.6			42.1	38.6
04/03/2026	46.0	40.9			46.0	40.9
05/03/2026	50.9	35.6			50.9	35.6
06/03/2026	52.5	39.2			52.5	39.2
07/03/2026	47.3	37.6			47.3	37.6
08/03/2026	41.7	36.6			41.7	36.6
09/03/2026	46.2	39.3			46.2	39.3
10/03/2026	48.7	41.4	24.1		48.6	41.4
11/03/2026	47.1	40.9	32.9		46.9	40.9
12/03/2026	44.4	41.2			44.4	41.2
13/03/2026	45.0	41.6			45.0	41.6
14/03/2026	41.8	38.0			41.8	38.0
15/03/2026	43.7	35.5			43.7	35.5
16/03/2026	47.8	40.2			47.8	40.2
17/03/2026	44.5	40.3	25.4		44.4	40.3
18/03/2026	46.9	44.1		42.9	46.9	38.0
19/03/2026	42.2	44.1		43.0	42.2	37.6
20/03/2026	45.5	40.8			45.5	40.8
21/03/2026	43.4	38.8			43.4	38.8
22/03/2026	43.8	38.6			43.8	38.6
23/03/2026	44.3	39.0			44.3	39.0
24/03/2026	47.5	40.8			47.5	40.8
25/03/2026	47.5	42.3			47.5	42.3
26/03/2026	46.0	42.3			46.0	42.3
27/03/2026	49.6	40.9			49.6	40.9
28/03/2026	43.4	42.3			43.4	42.3
29/03/2026	45.6	36.0	36.3		45.1	36.0
30/03/2026	62.5	54.0	62.4	53.6	46.8	43.1
31/03/2026	61.8	57.0	61.7	56.9	45.3	40.8
Sum	51.8	45.4	50.2	43.9	46.7	40.0

* Availability < 50%

** One or more events measured at wind speed above 5 m/s, not included into calculation

Equivalent Continuous Sound Pressure Level

MP12 Praha 17 - Řepy

March 2026

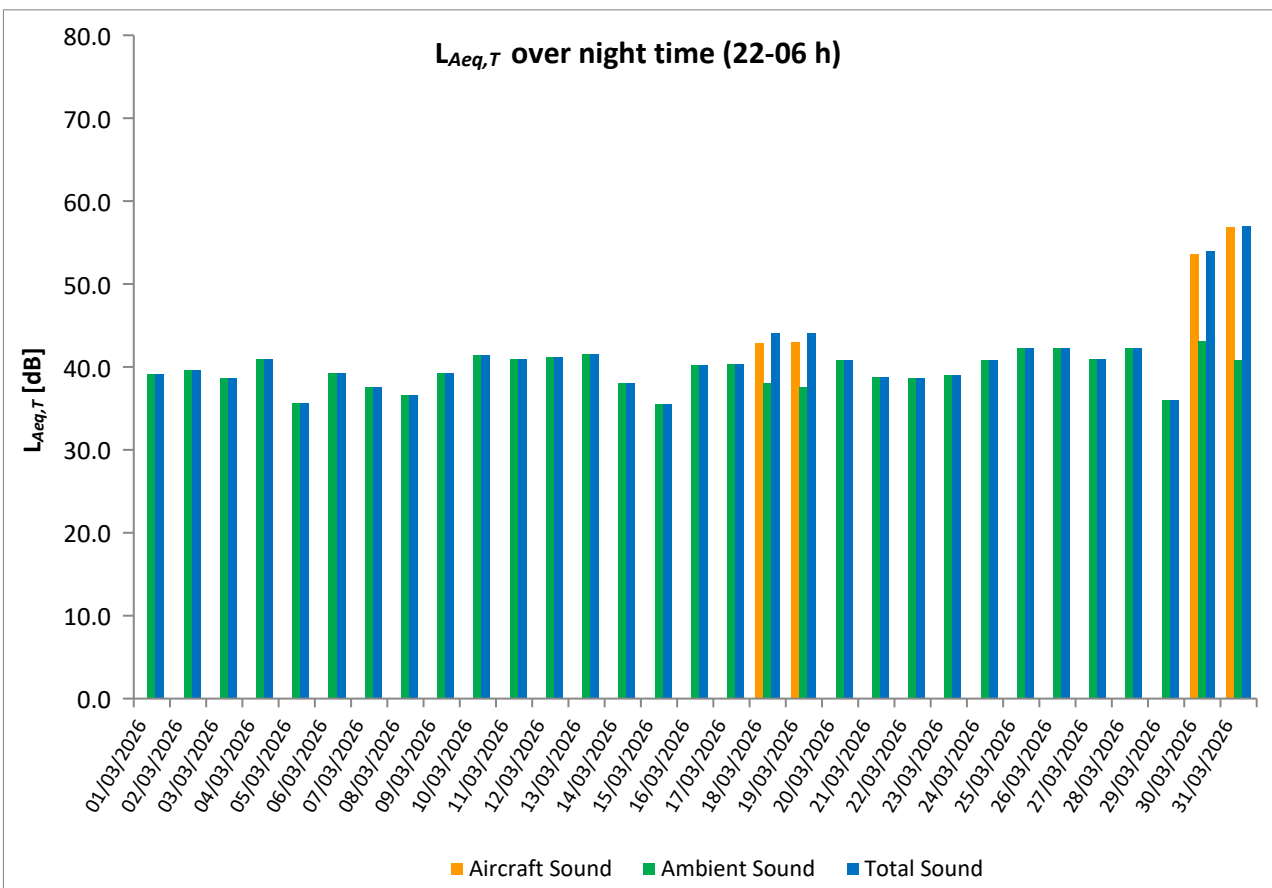
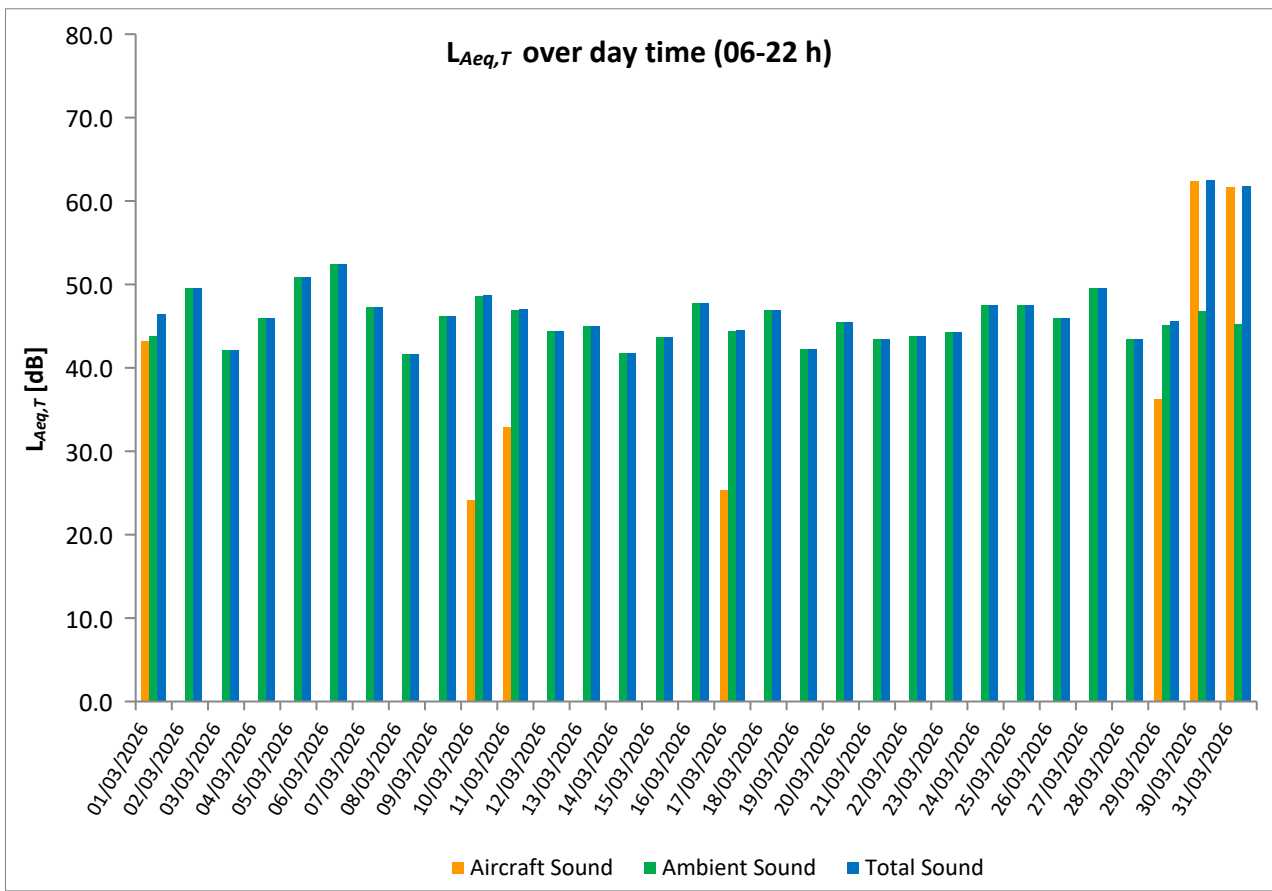

Equivalent Continuous Sound Pressure Level

MP13 Suchdol

March 2026



	Total Sound [dB]		Aircraft Sound [dB]		Ambient Sound [dB]	
	L _{Aeq,T} DAY	L _{Aeq,T} NIGHT	L _{Aeq,T} DAY	L _{Aeq,T} NIGHT	L _{Aeq,T} DAY	L _{Aeq,T} NIGHT
01/03/2026	56.4	49.9	55.8	49.5	47.0	38.9
02/03/2026	54.4	47.9	54.0	47.7	43.5	35.7
03/03/2026	56.4	49.3	53.2	48.8	53.7	40.1
04/03/2026	56.6	49.0	54.3	48.6	52.7	38.2
05/03/2026	56.9	49.9	53.5	49.5	54.3	39.4
06/03/2026	57.6	50.3	54.8	50.0	54.5	38.9
07/03/2026	58.0	47.6	53.5	47.1	56.1	37.2
08/03/2026	53.9	46.9	53.4	46.5	44.5	36.3
09/03/2026	55.5	46.4	55.0	45.9	45.6	36.9
10/03/2026	54.5	50.8	54.1	50.5	43.8	39.2
11/03/2026	55.4	50.9	54.8	50.4	46.7	40.7
12/03/2026	55.6	50.5	55.3	50.1	44.2	39.5
13/03/2026	56.4	51.0	55.9	50.7	46.9	39.4
14/03/2026	55.4	48.3	54.9	47.9	45.7	38.1
15/03/2026	56.5	49.5	56.2	49.2	43.8	38.4
16/03/2026	56.7	49.7	56.0	49.3	48.5	38.2
17/03/2026	55.7	48.1	52.9	47.7	52.5	37.3
18/03/2026	53.6	41.5	52.2	40.1	47.8	36.0
19/03/2026	56.2	44.6	53.9	43.6	52.5	37.5
20/03/2026	55.8	51.3	55.3	50.9	46.4	40.8
21/03/2026	55.3	44.2	53.5	43.4	50.5	36.0
22/03/2026	55.7	46.3	54.9	45.7	47.6	37.7
23/03/2026	54.5	47.8	54.0	47.3	45.0	37.7
24/03/2026	55.7	48.7	54.1	48.2	50.3	38.9
25/03/2026	57.5	50.4	55.7**	50.0	52.9	39.2
26/03/2026	57.8	50.0	54.9**	49.7	54.7	38.7
27/03/2026	55.8	50.4	55.4	50.0	45.5	39.8
28/03/2026	54.2	48.6	53.7	48.2	45.0	37.9
29/03/2026	57.4	50.0	56.1	49.6	51.4	39.4
30/03/2026	46.0	45.5	42.1	44.9	43.7	36.8
31/03/2026	53.3	34.1	19.1		53.3	34.1
Sum	55.9	48.9	54.4	48.4	50.5	38.4

* Availability < 50%

** One or more events measured at wind speed above 5 m/s, not included into calculation

Equivalent Continuous Sound Pressure Level

MP13 Suchdol

March 2026

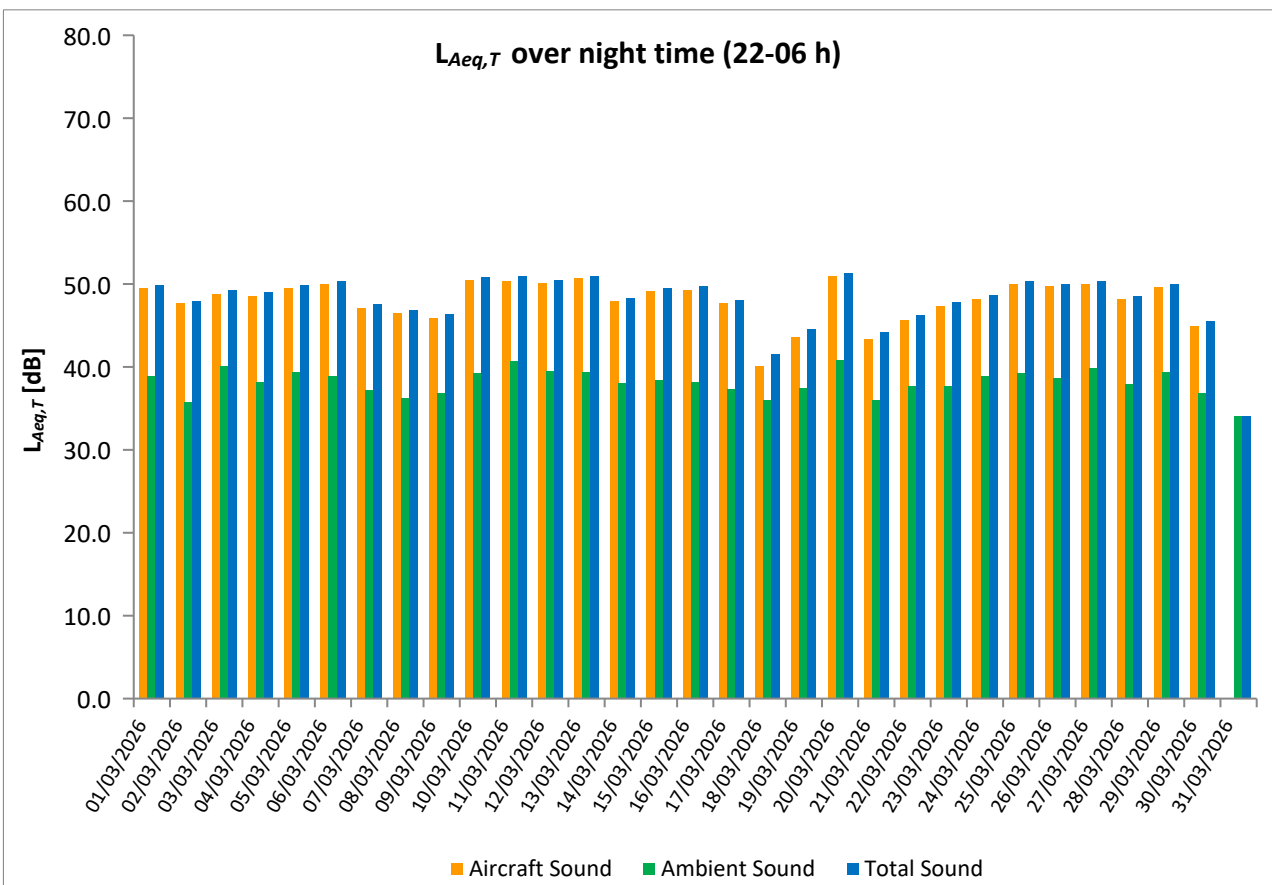
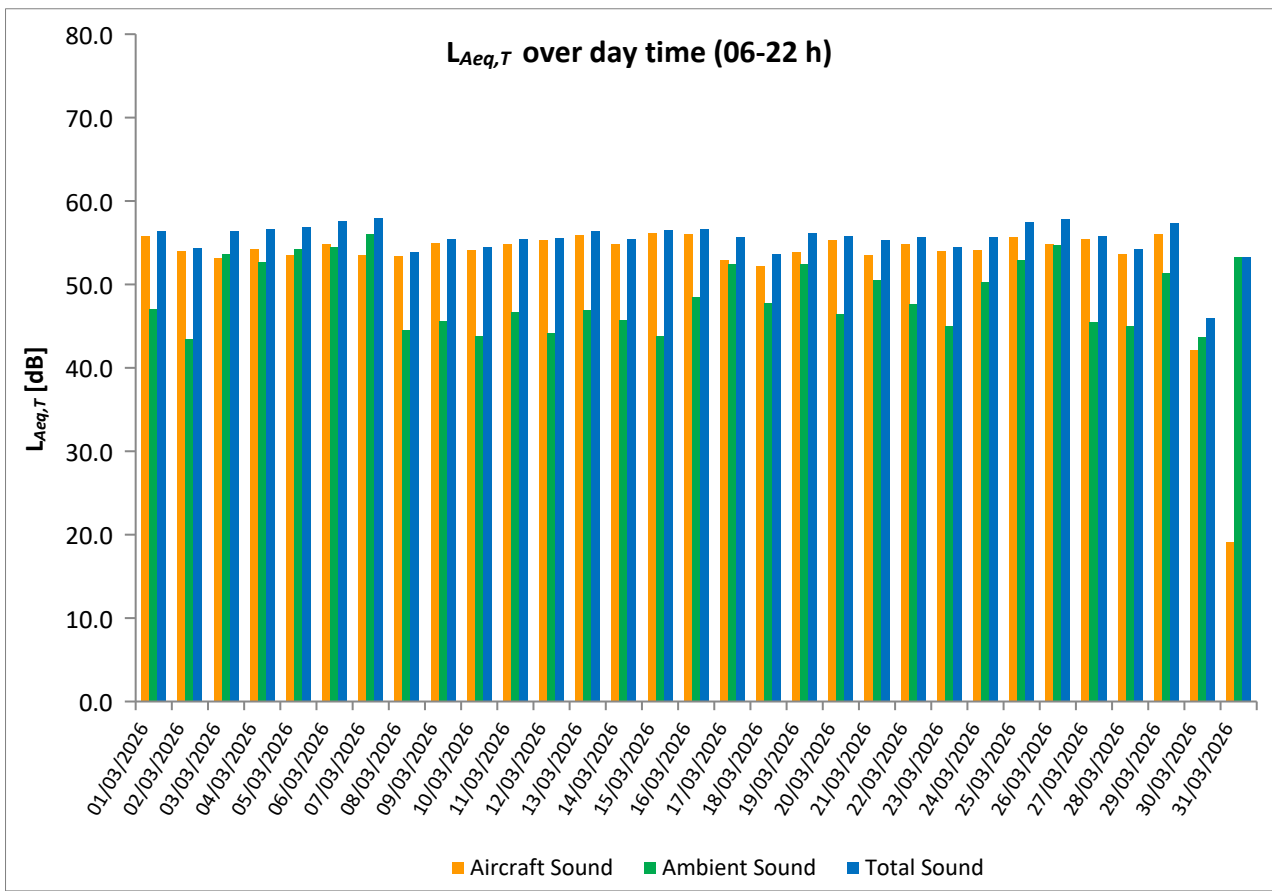

Equivalent Continuous Sound Pressure Level

MP14 Malé Kyšice

March 2026



	Total Sound [dB]		Aircraft Sound [dB]		Ambient Sound [dB]	
	L _{Aeq,T} DAY	L _{Aeq,T} NIGHT	L _{Aeq,T} DAY	L _{Aeq,T} NIGHT	L _{Aeq,T} DAY	L _{Aeq,T} NIGHT
01/03/2026	53.0	46.4	52.2	46.0	45.1	35.3
02/03/2026	52.6	46.0	51.7	45.3	45.4	38.1
03/03/2026	51.6	42.9	49.2	39.7	47.9	40.1
04/03/2026	65.7	44.2	51.1	43.0	65.5	38.0
05/03/2026	54.6	45.3	54.0	42.5	45.4	42.0
06/03/2026	56.2	50.9	54.5	50.1	51.4	43.3
07/03/2026	55.5	50.3	54.4	47.6	48.9	47.1
08/03/2026	55.7	51.7	55.2	49.2	46.7	48.3
09/03/2026	56.1	50.7	55.6	49.7	46.7	43.8
10/03/2026	52.3	43.7	50.6	41.1	47.5	40.2
11/03/2026	51.5	44.8	50.3	42.8	45.2	40.6
12/03/2026	52.8	44.9	51.7	43.7	46.4	38.7
13/03/2026	52.8	45.2	51.5	43.5	46.9	40.4
14/03/2026	54.3	43.9	53.4	41.1	46.9	40.6
15/03/2026	53.5	46.2	52.3	45.1	47.2	39.6
16/03/2026	52.4	47.5	50.3	45.4	48.1	43.2
17/03/2026	54.0	49.1	53.1	47.6	46.9	43.6
18/03/2026	55.4	51.6	54.3	49.4	48.9	47.7
19/03/2026	54.9	49.7	54.3	49.0	46.3	41.5
20/03/2026	54.6	47.5	53.4	46.4	48.4	41.1
21/03/2026	55.5	49.9	54.7	49.3	47.8	40.9
22/03/2026	55.8	49.3	55.2	48.5	46.5	41.5
23/03/2026	55.2	46.5	54.8	44.8	44.1	41.7
24/03/2026	51.9	43.3	49.3	39.5	48.4	40.9
25/03/2026	51.8	44.9	50.3	42.7	46.6	41.0
26/03/2026	54.5	43.0	53.2	38.6	48.8	41.0
27/03/2026	53.4	43.8	52.9	42.0	43.4	39.0
28/03/2026	51.3	44.3	50.3	42.2	44.7	40.0
29/03/2026	52.2	43.1	51.2	42.3	45.3	35.1
30/03/2026	47.2	39.8	41.5	38.1	45.8	34.9
31/03/2026	50.7	38.0	22.3	27.9	50.7	37.6
Sum	55.5	47.3	52.7	45.7	52.2	42.1

* Availability < 50%

** One or more events measured at wind speed above 5 m/s, not included into calculation

Equivalent Continuous Sound Pressure Level

MP14 Malé Kyšice

March 2026

