

Equivalent Continuous Sound Pressure Level

MP01 Jeneč

May 2026



	Total Sound [dB]		Aircraft Sound [dB]		Ambient Sound [dB]	
	L _{Aeq,T} DAY	L _{Aeq,T} NIGHT	L _{Aeq,T} DAY	L _{Aeq,T} NIGHT	L _{Aeq,T} DAY	L _{Aeq,T} NIGHT
01/05/2026	62.3	55.4	33.1		62.3	55.4
02/05/2026	62.3	52.5	27.2	28.9	62.3	52.5
03/05/2026	62.7	54.4	40.8	25.5	62.7	54.4
04/05/2026	66.5	55.8	27.6		66.5	55.8
05/05/2026	63.1	57.6	40.0	29.7	63.1	57.6
06/05/2026	65.5	59.9	34.5	32.2	65.5	59.9
07/05/2026	61.7	51.4	37.3		61.7	51.4
08/05/2026	63.5	56.6	37.8	24.5	63.5	56.6
09/05/2026	64.2	53.4	33.8	32.5	64.2	53.4
10/05/2026	60.6	52.0	32.5	30.2	60.6	52.0
11/05/2026	57.3	54.3	33.8	27.2	57.3	54.3
12/05/2026	57.5	47.3	38.8	31.5	57.5	47.2
13/05/2026	60.3	45.5	35.8	24.9	60.2	45.5
14/05/2026	52.6	46.2	33.3		52.5	46.2
15/05/2026	55.3	51.7	38.8	25.0	55.2	51.7
16/05/2026	52.1	46.4	33.6	24.6	52.0	46.4
17/05/2026	54.4	45.1	35.0	27.8	54.4	45.0
18/05/2026	51.6	47.2	38.2	19.6	51.4	47.2
19/05/2026	54.0	49.0	39.6	25.9	53.9	49.0
20/05/2026	61.8	47.0	36.6		61.8	47.0
21/05/2026	66.4	54.6	39.3	35.4	66.3	54.5
22/05/2026	65.6	58.8	35.3	28.3	65.6	58.8
23/05/2026	65.5	54.2	30.5		65.5	54.2
24/05/2026	63.6	55.5	32.1		63.6	55.5
25/05/2026	62.1	59.7	30.5	29.7	62.1	59.7
26/05/2026	55.5	49.1	35.9	29.7	55.4	49.1
27/05/2026	53.1	48.4	39.1		53.0	48.4
28/05/2026	52.8	47.7	34.9		52.7	47.7
29/05/2026	54.3	48.9	39.1		54.2	48.9
30/05/2026	62.1	48.9	34.2	30.5	62.1	48.9
31/05/2026	63.8	62.0	49.2	38.4	63.7	62.0
Sum	62.0	54.7	38.5	29.0	62.0	54.6

* Availability < 50%

** One or more events measured at wind speed above 5 m/s, not included into calculation

Equivalent Continuous Sound Pressure Level

MP01 Jeneč

May 2026

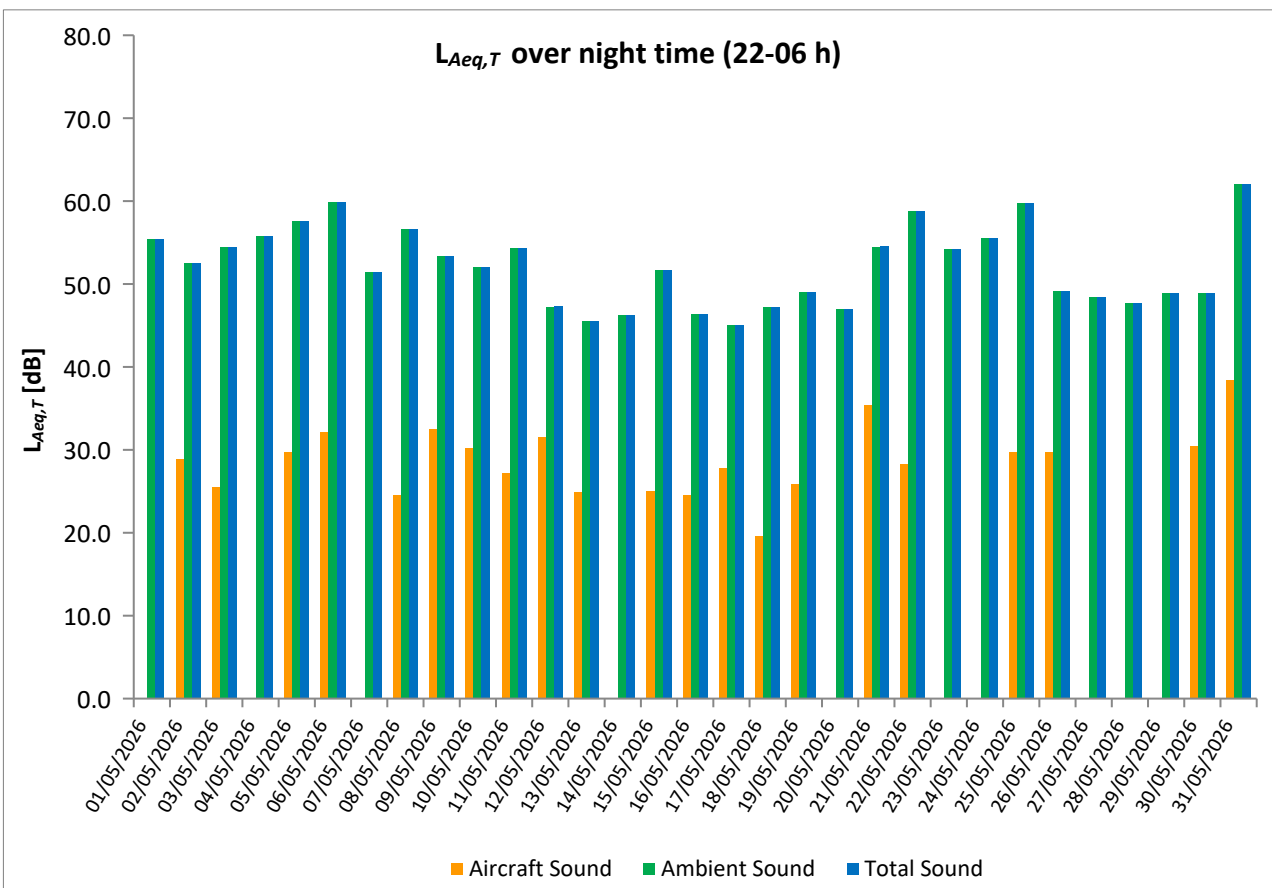
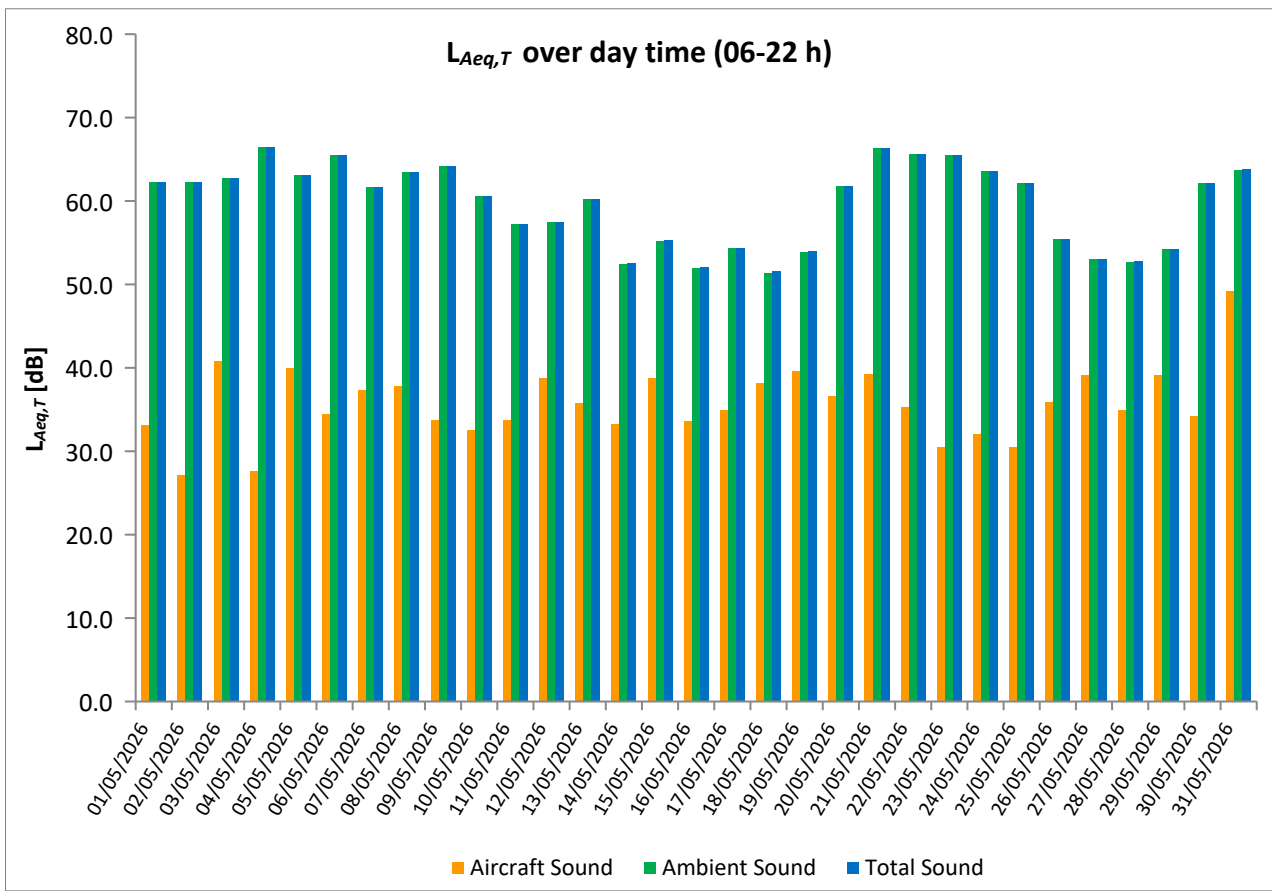

Equivalent Continuous Sound Pressure Level

MP02 Červený Újezd

May 2026



	Total Sound [dB]		Aircraft Sound [dB]		Ambient Sound [dB]	
	L _{Aeq,T} DAY	L _{Aeq,T} NIGHT	L _{Aeq,T} DAY	L _{Aeq,T} NIGHT	L _{Aeq,T} DAY	L _{Aeq,T} NIGHT
01/05/2026	52.6	50.8	27.1		52.6	50.8
02/05/2026	49.7	47.7	27.4	31.9	49.7	47.6
03/05/2026	50.9	48.5	22.4		50.9	48.5
04/05/2026	55.1	47.2	26.5		55.1	47.2
05/05/2026	56.3	50.4			56.3	50.4
06/05/2026	55.3	48.4	29.6	29.5	55.3	48.4
07/05/2026	49.3	50.1			49.3	50.1
08/05/2026	52.1	47.2	33.0		52.0	47.2
09/05/2026	50.0	46.3	26.2	27.1	50.0	46.2
10/05/2026	48.0	46.1	22.9	17.2	48.0	46.1
11/05/2026	51.2	45.4	27.4	29.1	51.1	45.3
12/05/2026	48.8	46.3	30.7	30.6	48.8	46.1
13/05/2026	47.2	46.9	32.8	27.6	47.0	46.9
14/05/2026	50.9	46.6	23.9	27.1	50.9	46.6
15/05/2026	49.8	47.7	31.3	27.6	49.8	47.7
16/05/2026	50.3	47.5	33.4	31.7	50.2	47.3
17/05/2026	55.2	48.8	34.7	33.2	55.2	48.7
18/05/2026	54.7	48.7	31.9	32.6	54.7	48.6
19/05/2026	51.7	48.1	34.2	33.7	51.6	47.9
20/05/2026	51.0	46.7	35.0	30.6	50.9	46.6
21/05/2026	51.3	46.4	32.8	30.5	51.2	46.2
22/05/2026	51.2	47.9	32.8	31.8	51.1	47.8
23/05/2026	53.8	47.5	32.4	31.4	53.8	47.4
24/05/2026	49.4	46.6	31.1	23.6	49.3	46.6
25/05/2026	50.6	45.7		21.8	50.6	45.7
26/05/2026	50.3	46.6			50.3	46.6
27/05/2026	52.0	47.5		31.6	52.0	47.4
28/05/2026	52.2	48.5			52.2	48.5
29/05/2026	50.7	48.0		22.1	50.7	48.0
30/05/2026	49.1	47.5	27.6	30.0	49.0	47.5
31/05/2026	51.8	46.5	35.6	33.2	51.7	46.3
Sum	52.0	47.8	30.4	29.0	51.9	47.7

* Availability < 50%

** One or more events measured at wind speed above 5 m/s, not included into calculation

Equivalent Continuous Sound Pressure Level

MP02 Červený Újezd

May 2026

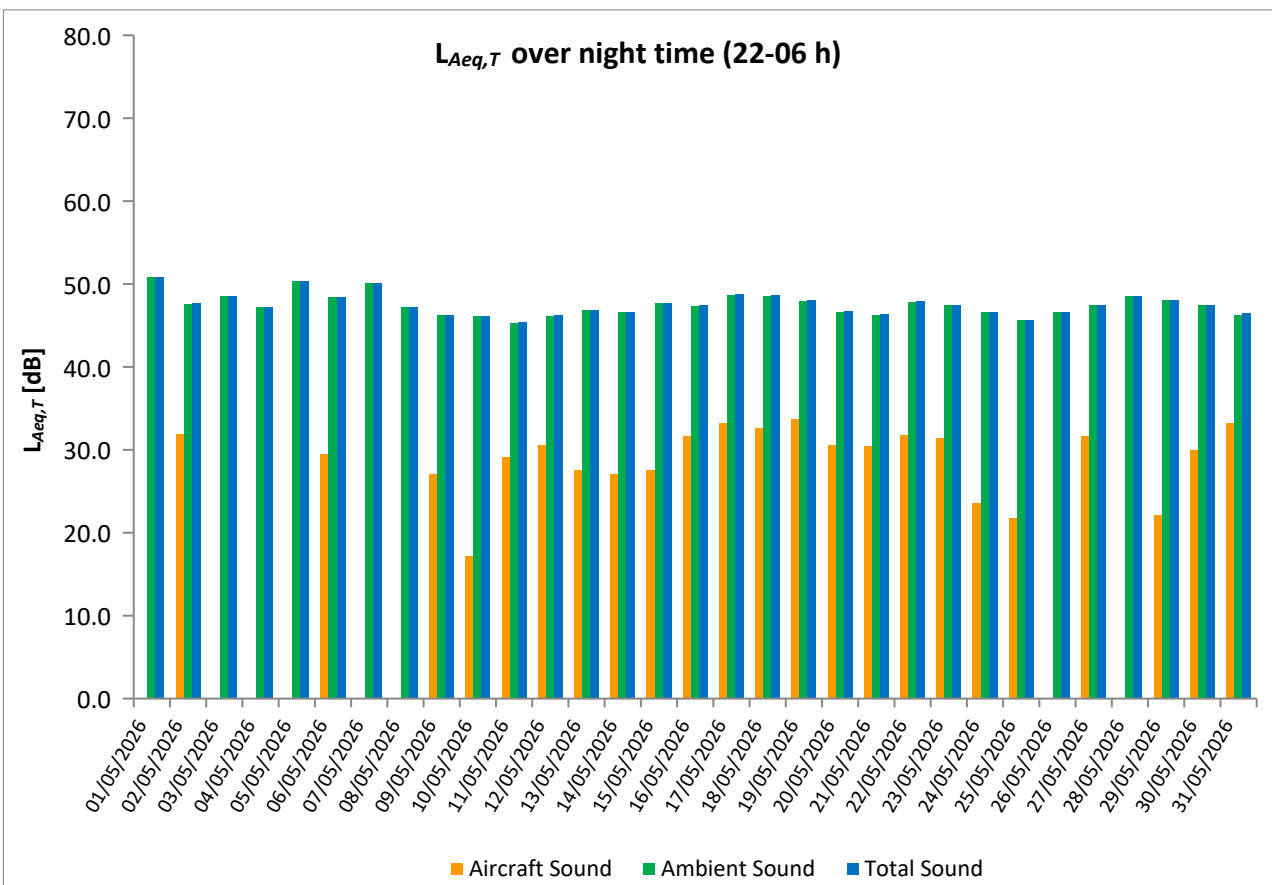
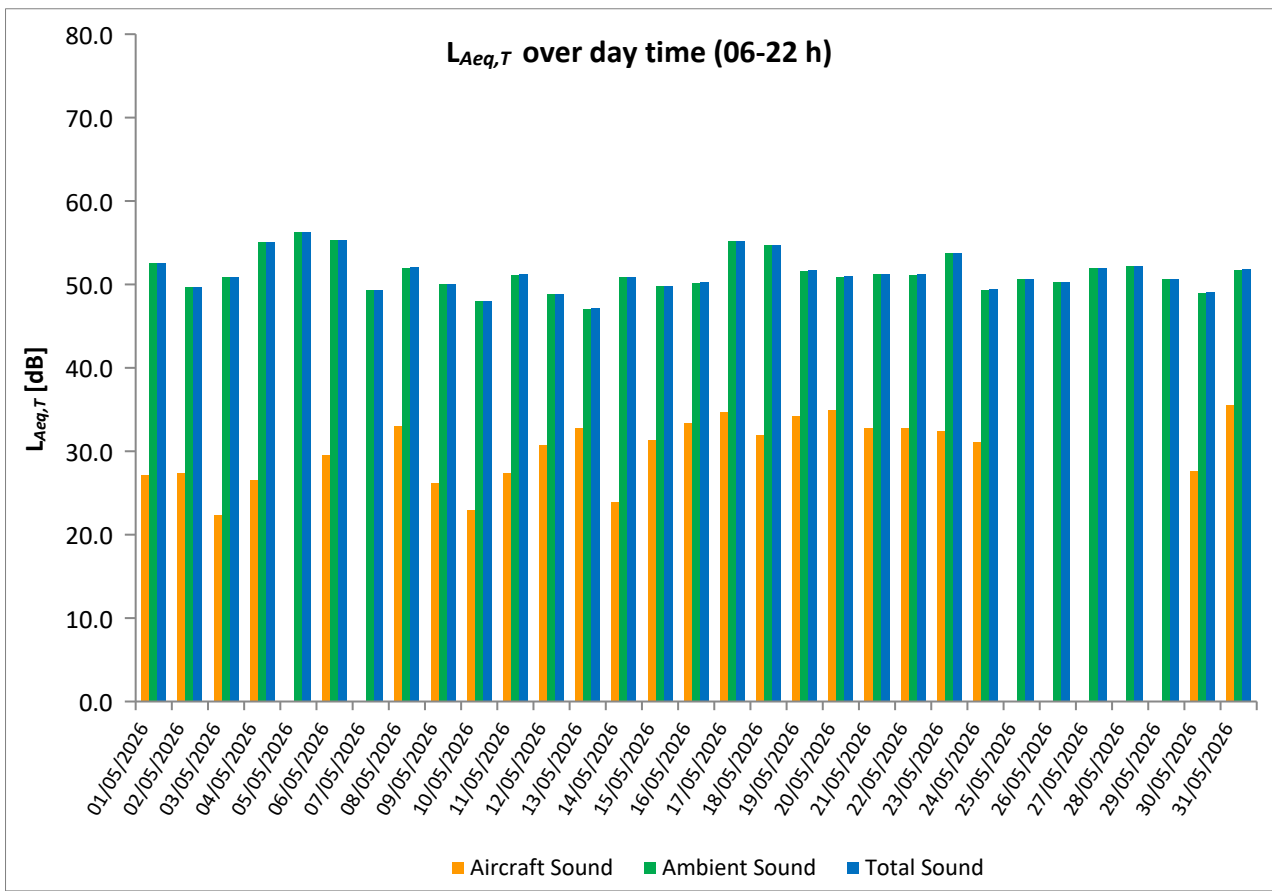

Equivalent Continuous Sound Pressure Level

MP03 Unhošť

May 2026



	Total Sound [dB]		Aircraft Sound [dB]		Ambient Sound [dB]	
	L _{Aeq,T} DAY	L _{Aeq,T} NIGHT	L _{Aeq,T} DAY	L _{Aeq,T} NIGHT	L _{Aeq,T} DAY	L _{Aeq,T} NIGHT
01/05/2026	47.8	41.2	27.1	28.2	47.8	40.9
02/05/2026	56.3	40.5	27.7	33.8	56.3	39.5
03/05/2026	52.7	37.0	18.4		52.7	37.0
04/05/2026	57.7	39.7	28.5		57.7	39.7
05/05/2026	52.8	51.9	31.4	25.7	52.8	51.9
06/05/2026	51.2	45.1	34.3	29.1	51.1	45.0
07/05/2026	49.1	40.2	33.1		49.0	40.2
08/05/2026	48.7	40.7	32.5	24.8	48.6	40.6
09/05/2026	46.5	39.3	30.9	31.9	46.4	38.5
10/05/2026	45.0	39.1	21.5	17.2	45.0	39.1
11/05/2026	51.1	39.6	32.2	30.2	51.0	39.1
12/05/2026	47.1	38.9	36.9	29.2	46.6	38.4
13/05/2026	46.0	39.3	31.7	26.2	45.8	39.1
14/05/2026	47.1	39.0			47.1	39.0
15/05/2026	48.4	41.6	32.7	28.6	48.3	41.4
16/05/2026	49.3	40.4	34.2	32.9	49.2	39.6
17/05/2026	58.4	40.6	33.8	35.6	58.3	39.0
18/05/2026	56.3	43.8	33.5	32.4	56.2	43.5
19/05/2026	46.6	43.3	34.9	34.3	46.3	42.7
20/05/2026	46.7	41.7	34.3	33.8	46.5	40.9
21/05/2026	50.9	38.2	24.9	31.4	50.9	37.1
22/05/2026	51.2	42.9	33.2	33.8	51.1	42.3
23/05/2026	47.0	41.4	28.4	32.1	46.9	40.8
24/05/2026	45.5	40.1	31.7	24.9	45.4	39.9
25/05/2026	47.8	42.6	26.8	26.2	47.8	42.5
26/05/2026	47.2	41.3			47.2	41.3
27/05/2026	51.8	43.1	27.5	32.6	51.7	42.7
28/05/2026	45.3	40.8			45.3	40.8
29/05/2026	46.6	41.5		23.4	46.6	41.4
30/05/2026	47.2	46.2	31.8	27.8	47.1	46.2
31/05/2026	53.2	46.4	36.6	34.3	53.1	46.1
Sum	51.6	43.0	31.7	30.3	51.5	42.7

* Availability < 50%

** One or more events measured at wind speed above 5 m/s, not included into calculation

Equivalent Continuous Sound Pressure Level

MP03 Unhošť

May 2026

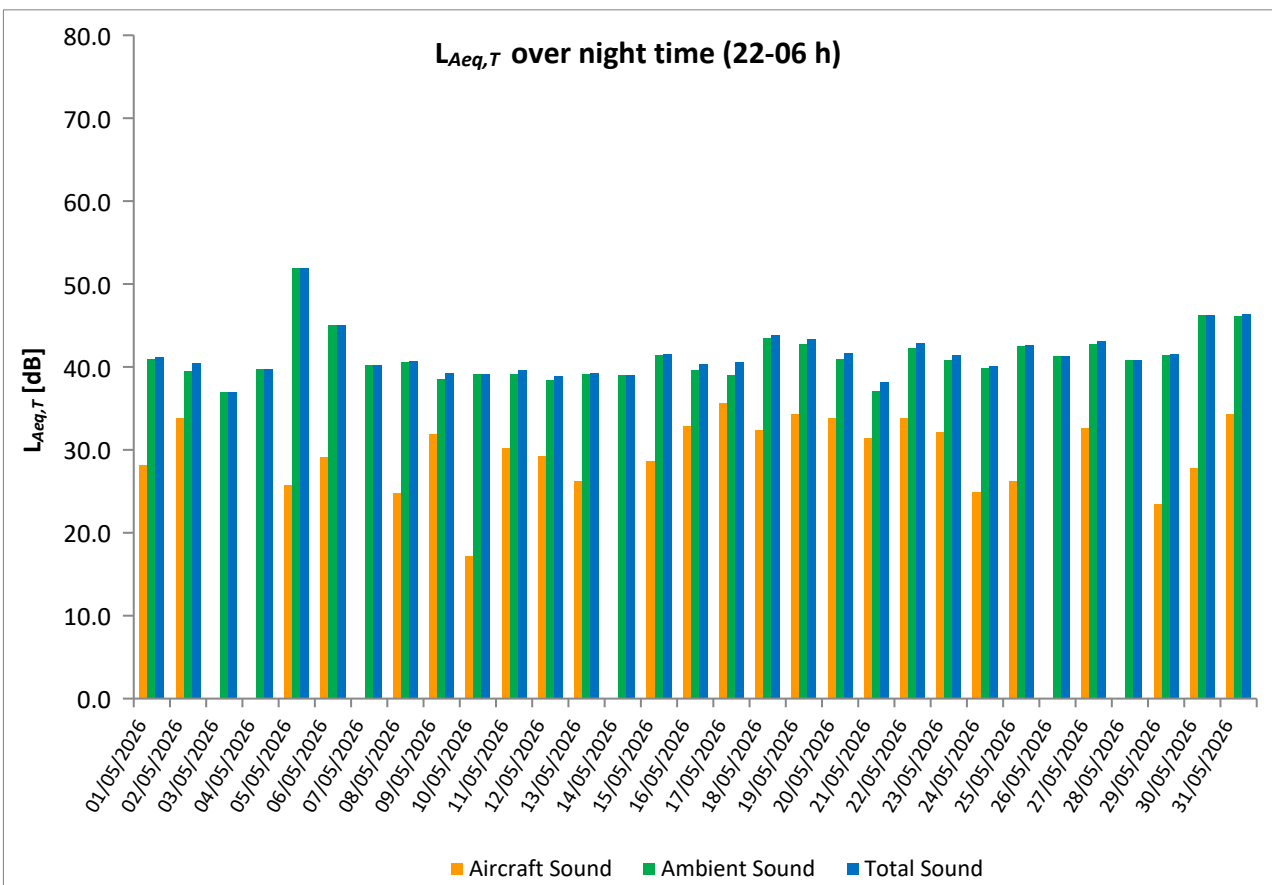
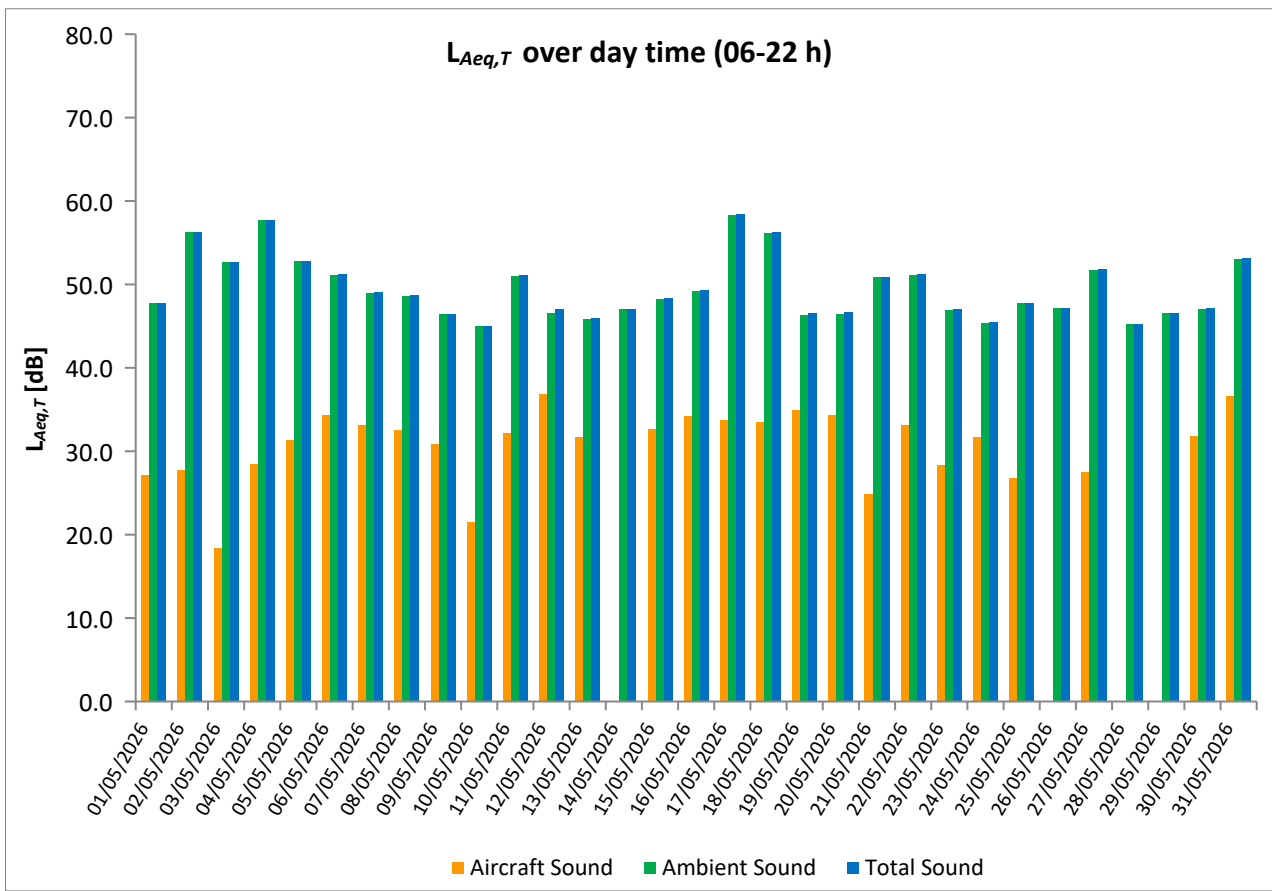

Equivalent Continuous Sound Pressure Level

MP04 Pavlov

May 2026



	Total Sound [dB]		Aircraft Sound [dB]		Ambient Sound [dB]	
	L _{Aeq,T} DAY	L _{Aeq,T} NIGHT	L _{Aeq,T} DAY	L _{Aeq,T} NIGHT	L _{Aeq,T} DAY	L _{Aeq,T} NIGHT
01/05/2026	48.5	47.4	24.5		48.5	47.4
02/05/2026	49.2	46.8	23.2	19.0	49.2	46.8
03/05/2026	46.7	47.4			46.7	47.4
04/05/2026	50.6	48.5			50.6	48.5
05/05/2026	51.2	49.5		17.7	51.2	49.5
06/05/2026	51.2	44.9	35.4	27.3	51.1	44.9
07/05/2026	51.7	45.1	35.9		51.6	45.1
08/05/2026	48.9	45.9	28.9	23.8	48.8	45.9
09/05/2026	48.7	45.9	18.8		48.7	45.9
10/05/2026	51.6	44.1	22.8		51.6	44.1
11/05/2026	55.0	47.2	29.1	22.1	55.0	47.1
12/05/2026	60.4	48.7	35.7	27.0	60.4	48.7
13/05/2026	58.6	50.7	28.7	24.6	58.6	50.7
14/05/2026	55.1	51.3			55.1	51.3
15/05/2026	55.3	47.7	26.0	21.6	55.3	47.7
16/05/2026	55.2	49.2	28.9	20.9	55.2	49.2
17/05/2026	53.4	46.8	29.0	23.5	53.4	46.8
18/05/2026	53.4	49.2	25.6	18.3	53.4	49.2
19/05/2026	55.8	47.5	32.0	26.4	55.8	47.4
20/05/2026	54.8	51.2	27.9	29.5	54.8	51.2
21/05/2026	55.2	49.1	26.1	28.5	55.2	49.1
22/05/2026	51.5	50.5	29.6	24.6	51.5	50.5
23/05/2026	56.9	47.2	29.8		56.8	47.2
24/05/2026	54.8	49.2	16.4		54.8	49.2
25/05/2026	55.4	50.0			55.4	50.0
26/05/2026	62.6	57.5	22.9		62.6	57.5
27/05/2026	53.9	49.0		19.3	53.9	49.0
28/05/2026	49.9	49.0	19.9		49.9	49.0
29/05/2026	51.1	49.5	21.8	25.6	51.0	49.5
30/05/2026	51.2	48.9	25.1	22.4	51.2	48.9
31/05/2026	50.3	46.6	37.7	24.5	50.1	46.5
Sum	54.8	49.4	29.5	22.6	54.8	49.4

* Availability < 50%

** One or more events measured at wind speed above 5 m/s, not included into calculation

Equivalent Continuous Sound Pressure Level

MP04 Pavlov

May 2026

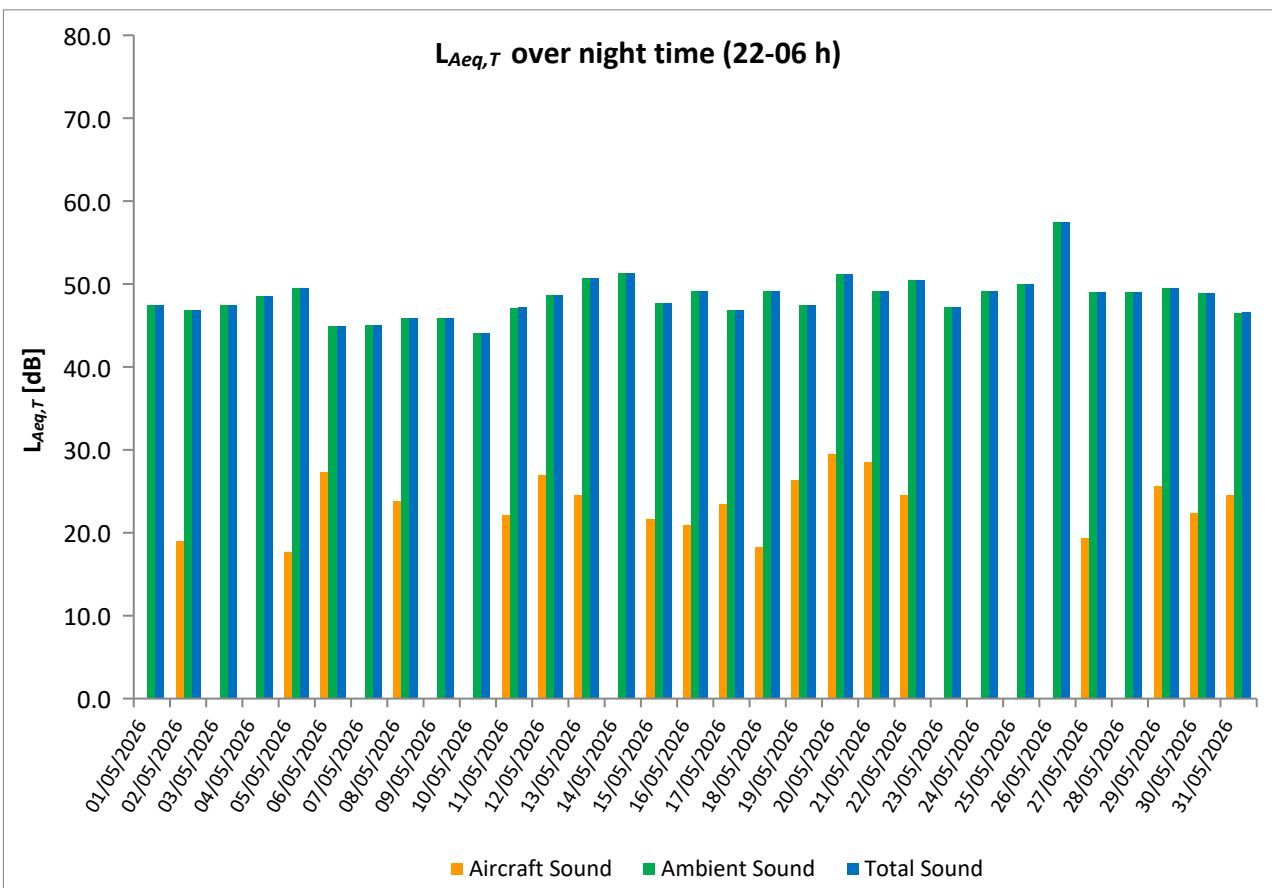
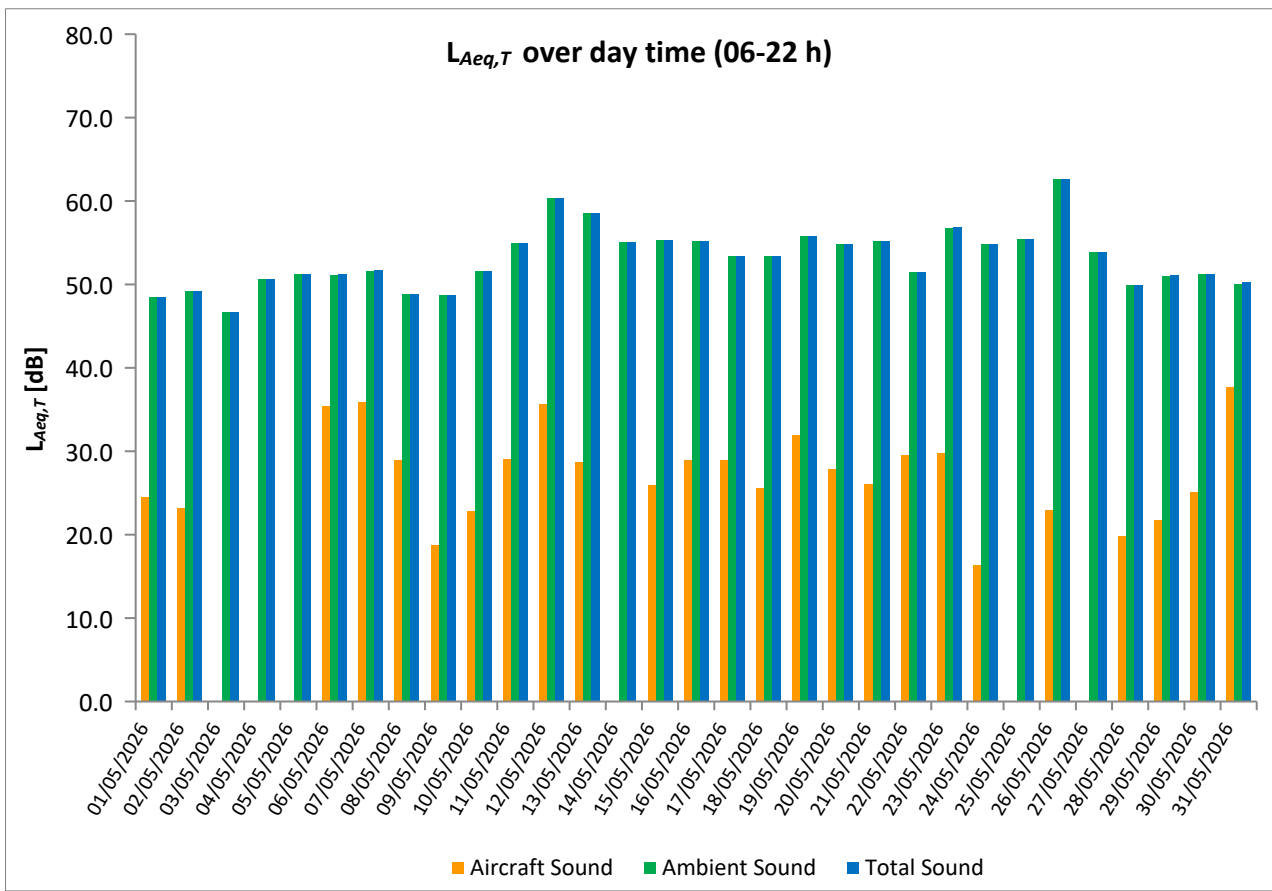

Equivalent Continuous Sound Pressure Level

MP05 Hostivice

May 2026



	Total Sound [dB]		Aircraft Sound [dB]		Ambient Sound [dB]	
	L _{Aeq,T} DAY	L _{Aeq,T} NIGHT	L _{Aeq,T} DAY	L _{Aeq,T} NIGHT	L _{Aeq,T} DAY	L _{Aeq,T} NIGHT
01/05/2026	47.9	43.0	31.8	26.4	47.8	42.9
02/05/2026	46.5	42.4	27.7	25.5	46.5	42.3
03/05/2026	47.0	39.4	30.2	24.5	46.9	39.3
04/05/2026	48.0	41.9	30.1	23.4	48.0	41.9
05/05/2026	47.2	47.9	35.0	23.2	46.9	47.9
06/05/2026	50.4	44.4	41.8	18.0	49.7	44.4
07/05/2026	47.8	42.7	36.5	29.3	47.4	42.5
08/05/2026	50.3	44.6	34.1	29.1	50.2	44.5
09/05/2026	50.0	43.0	34.6	32.2	49.9	42.6
10/05/2026	50.2	41.2	32.3	27.7	50.1	41.0
11/05/2026	51.0	43.2	30.9	29.5	50.9	43.0
12/05/2026	49.7	43.0	30.7	34.3	49.7	42.4
13/05/2026	48.2	41.4	37.2	25.4	47.8	41.3
14/05/2026	51.2	40.4	36.2		51.1	40.4
15/05/2026	51.4	41.9	35.3	24.5	51.3	41.8
16/05/2026	51.8	43.2	33.7	26.7	51.7	43.1
17/05/2026	48.9	42.6	35.8	31.8	48.7	42.2
18/05/2026	49.8	44.7	33.9	20.8	49.7	44.7
19/05/2026	51.1	44.0	38.5	28.9	50.9	43.9
20/05/2026	48.4	44.9	33.8	32.4	48.3	44.7
21/05/2026	49.7	44.2	32.7	32.7	49.6	43.9
22/05/2026	49.9	45.1	33.3	27.0	49.8	45.1
23/05/2026	46.7	43.1	32.9	26.5	46.5	43.0
24/05/2026	49.5	42.4	31.7	27.6	49.4	42.3
25/05/2026	47.7	43.2	34.4	28.3	47.5	43.0
26/05/2026	50.3	43.6	29.5	30.3	50.3	43.4
27/05/2026	50.1	42.6	35.2	26.8	50.0	42.5
28/05/2026	49.6	44.5	36.6	34.8	49.4	44.0
29/05/2026	48.6	45.1	38.3	25.2	48.2	45.0
30/05/2026	49.3	44.7	33.7	31.4	49.2	44.5
31/05/2026	51.7	45.5	40.0	31.3	51.4	45.3
Sum	49.6	43.7	35.3	29.2	49.4	43.5

* Availability < 50%

** One or more events measured at wind speed above 5 m/s, not included into calculation

Equivalent Continuous Sound Pressure Level

MP05 Hostivice

May 2026

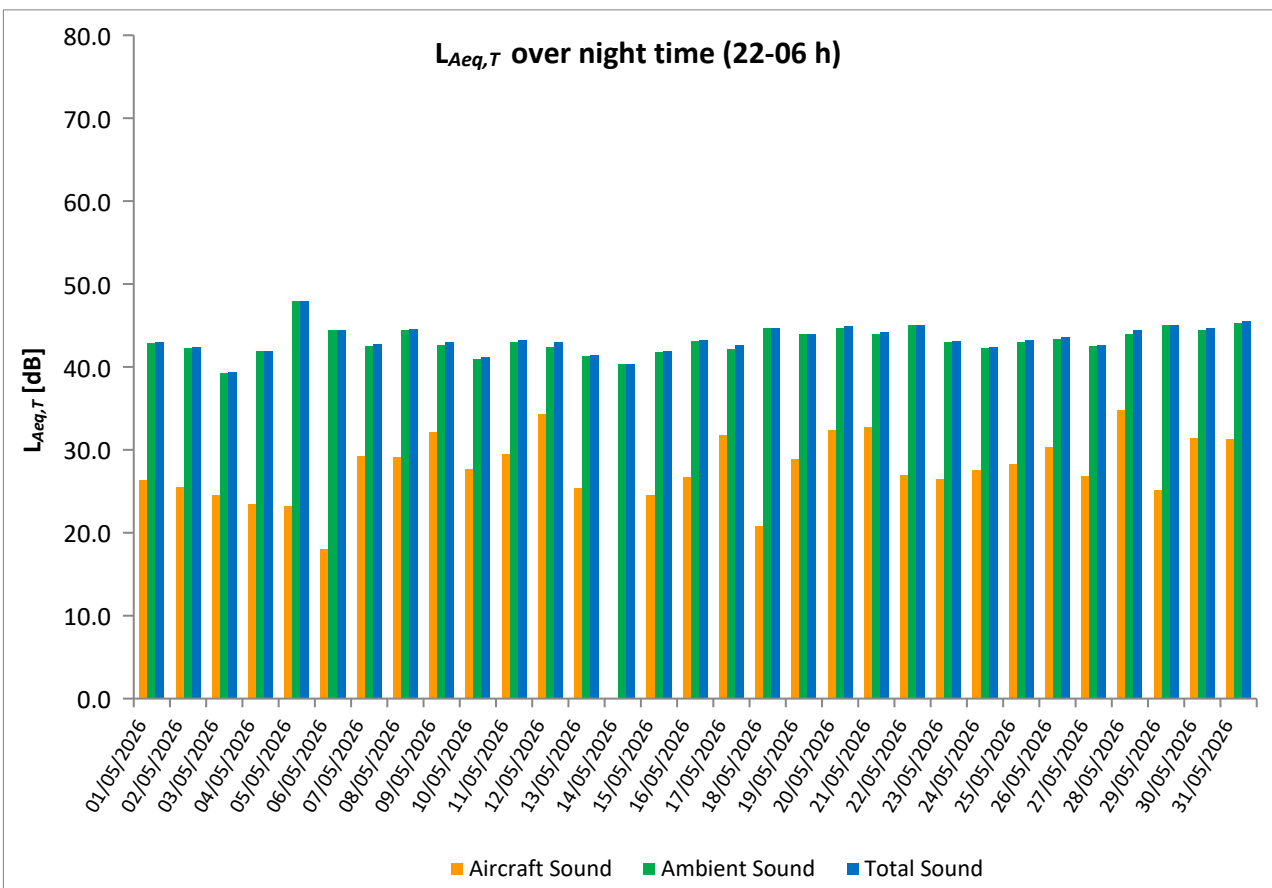
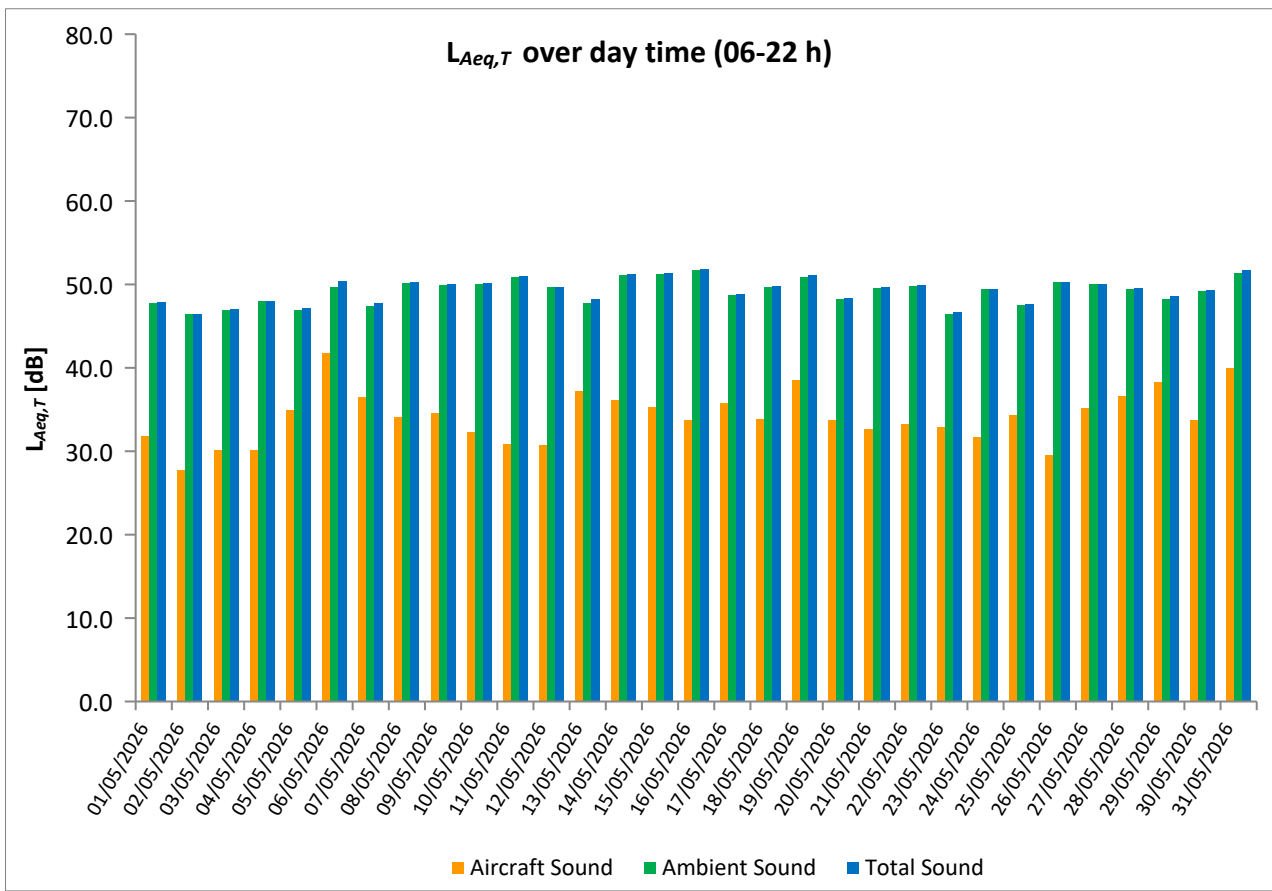

Equivalent Continuous Sound Pressure Level

MP06 Dobrovíz

May 2026



	Total Sound [dB]		Aircraft Sound [dB]		Ambient Sound [dB]	
	L _{Aeq,T} DAY	L _{Aeq,T} NIGHT	L _{Aeq,T} DAY	L _{Aeq,T} NIGHT	L _{Aeq,T} DAY	L _{Aeq,T} NIGHT
01/05/2026	62.7	53.8	61.7	51.0	55.6	50.7
02/05/2026	57.7	51.2	54.5	50.7	55.0	42.3
03/05/2026	57.7	50.5	54.8	46.2	54.6	48.5
04/05/2026	62.3	52.8	61.2	52.0	55.8	45.1
05/05/2026	61.0	53.7	60.0	50.4	53.9	51.0
06/05/2026	65.5	53.2	61.4	52.5	63.3	44.9
07/05/2026	62.2	54.0	61.4	53.6	54.5	43.2
08/05/2026	62.5	54.2	62.1	54.0	52.2	39.6
09/05/2026	62.4	54.5	60.5	54.1	57.8	44.5
10/05/2026	56.2	48.8	54.7	47.3	50.6	43.7
11/05/2026	61.6	54.7	61.2	54.3	51.1	43.4
12/05/2026	60.4	51.9	60.0	51.6	49.1	40.9
13/05/2026	61.7	54.4	61.0	54.1	53.5	41.8
14/05/2026	59.9	53.0	59.1	52.5	52.6	43.8
15/05/2026	62.2	53.4	62.0	53.0	50.2	42.6
16/05/2026	62.4	56.0	61.4	55.8	55.2	43.1
17/05/2026	62.3	56.0	62.0	55.9	49.8	39.8
18/05/2026	62.5	53.7	61.4	53.3	56.1	43.4
19/05/2026	61.0	51.6	60.7	51.1	48.5	42.1
20/05/2026	61.6	52.4	61.0	51.9	52.7	43.0
21/05/2026	61.7	58.2	61.2	58.1	52.5	42.6
22/05/2026	62.9	54.7	62.3	52.9	53.8	49.9
23/05/2026	62.3	56.7	61.4	55.2	54.7	51.2
24/05/2026	61.8	55.7	61.4	55.2	51.7	45.5
25/05/2026	62.1	53.9	61.7	53.4	50.8	44.4
26/05/2026	60.9	52.9	60.5	51.8	50.8	46.6
27/05/2026	60.9	54.2	60.6	53.5	49.5	46.1
28/05/2026	61.2	55.2	60.8	55.1	50.5	41.3
29/05/2026	61.8	54.9	61.3	54.3	52.2	46.4
30/05/2026	66.2	57.6	59.6	55.3	65.1	53.7
31/05/2026	62.3	58.6	61.9	56.1	51.8	54.9
Sum	62.0	54.6	60.8	53.7	55.6	47.3

* Availability < 50%

** One or more events measured at wind speed above 5 m/s, not included into calculation

Equivalent Continuous Sound Pressure Level

MP06 Dobrovíz

May 2026

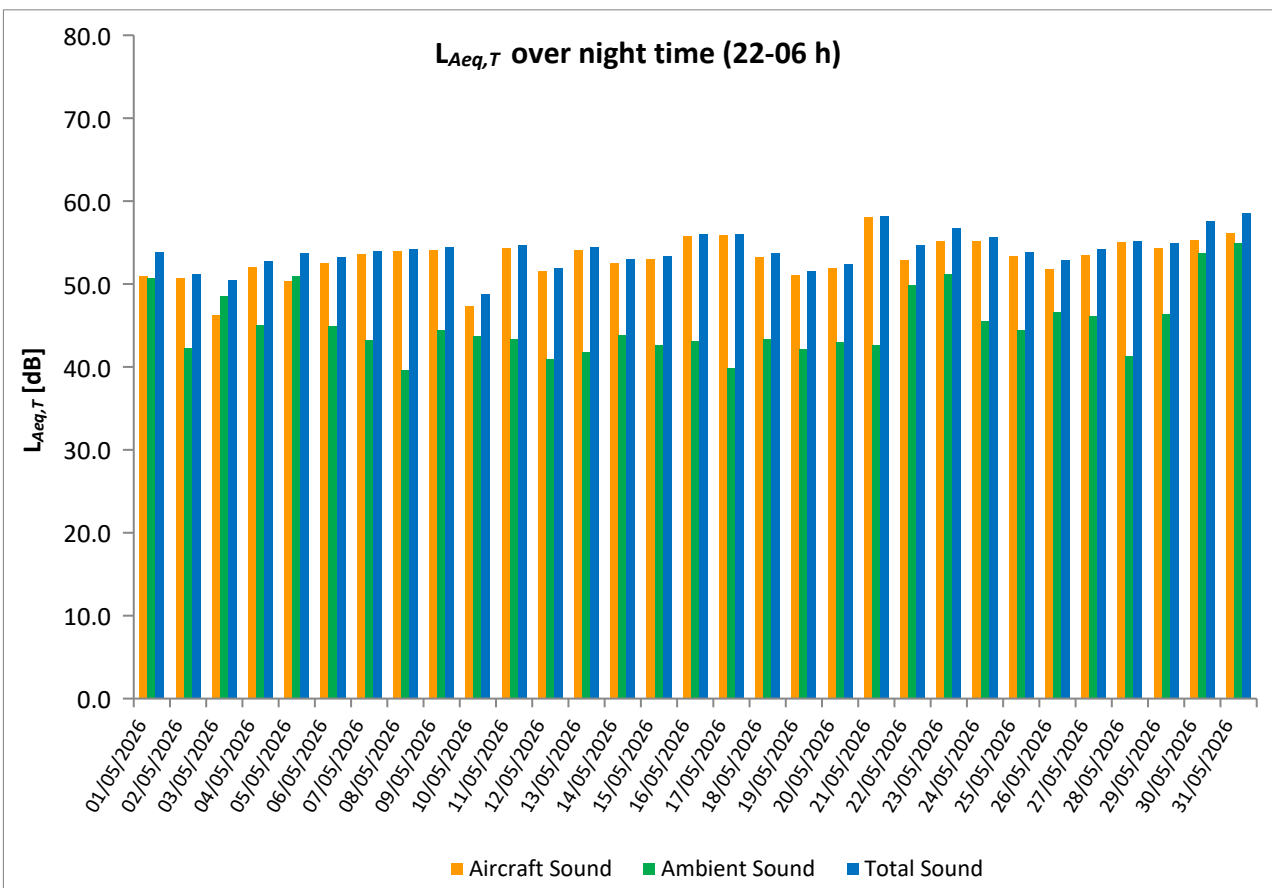
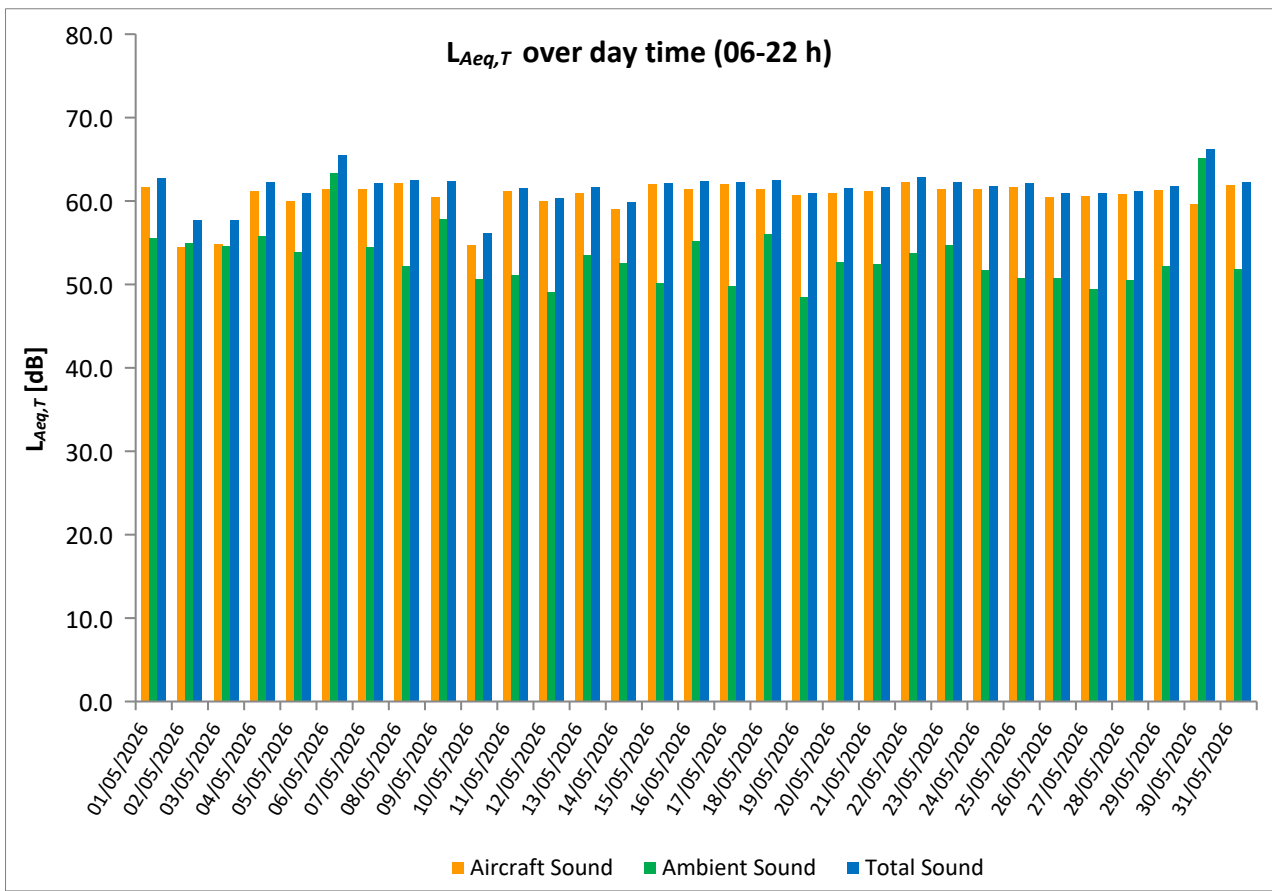

Equivalent Continuous Sound Pressure Level

MP07 Kněževy

May 2026



	Total Sound [dB]		Aircraft Sound [dB]		Ambient Sound [dB]	
	L _{Aeq,T} DAY	L _{Aeq,T} NIGHT	L _{Aeq,T} DAY	L _{Aeq,T} NIGHT	L _{Aeq,T} DAY	L _{Aeq,T} NIGHT
01/05/2026	53.6	49.8	50.3	38.1	50.9	49.5
02/05/2026	51.1	49.0	46.1	40.6	49.4	48.4
03/05/2026	54.6	50.7	50.4	48.1	52.6	47.2
04/05/2026	53.7	50.1	50.3	45.0	51.1	48.5
05/05/2026	52.8	49.6	48.4	42.6	50.8	48.7
06/05/2026	54.1	51.0	50.4	48.2	51.7	47.8
07/05/2026	53.8	48.0	51.1	46.0	50.4	43.7
08/05/2026	53.5	44.0	50.5	41.7	50.4	40.1
09/05/2026	53.5	47.3	50.1	43.1	50.7	45.1
10/05/2026	54.0	51.8	47.4	45.7	53.0	50.5
11/05/2026	55.7	48.7	50.8	43.8	54.0	47.0
12/05/2026	54.3	44.7	51.0**	41.2	51.6	42.2
13/05/2026	55.0	49.0	51.1	44.7	52.8	47.0
14/05/2026	56.5	50.6	50.0	46.8	55.4	48.2
15/05/2026	55.3	50.1	50.9	42.7	53.4	49.2
16/05/2026	54.7	44.6	50.4	41.8	52.6	41.3
17/05/2026	54.5	47.8	50.6	42.2	52.2	46.4
18/05/2026	54.6	47.6	50.5	42.3	52.5	46.1
19/05/2026	54.5	52.0	51.3	38.8	51.7	51.8
20/05/2026	60.3	53.1	49.5	40.5	59.9	52.8
21/05/2026	61.8	50.8	50.8	42.3	61.4	50.1
22/05/2026	59.8	53.5	48.5	38.9	59.4	53.3
23/05/2026	56.0	53.0	49.4	37.5	54.9	52.9
24/05/2026	55.7	48.9	48.9	41.2	54.7	48.1
25/05/2026	57.5	43.0	49.6	37.9	56.7	41.4
26/05/2026	57.8	52.3	46.8	38.1	57.4	52.1
27/05/2026	58.4	53.4	49.3	41.3	57.9	53.2
28/05/2026	55.8	46.7	49.7	41.9	54.6	44.9
29/05/2026	56.3	50.1	49.4	40.2	55.2	49.6
30/05/2026	60.7	51.9	49.0	39.1	60.4	51.7
31/05/2026	57.4	50.0	51.4	46.3	56.2	47.5
Sum	56.5	50.2	50.0	43.3	55.4	49.2

* Availability < 50%

** One or more events measured at wind speed above 5 m/s, not included into calculation

Equivalent Continuous Sound Pressure Level

MP07 Kněževs

May 2026

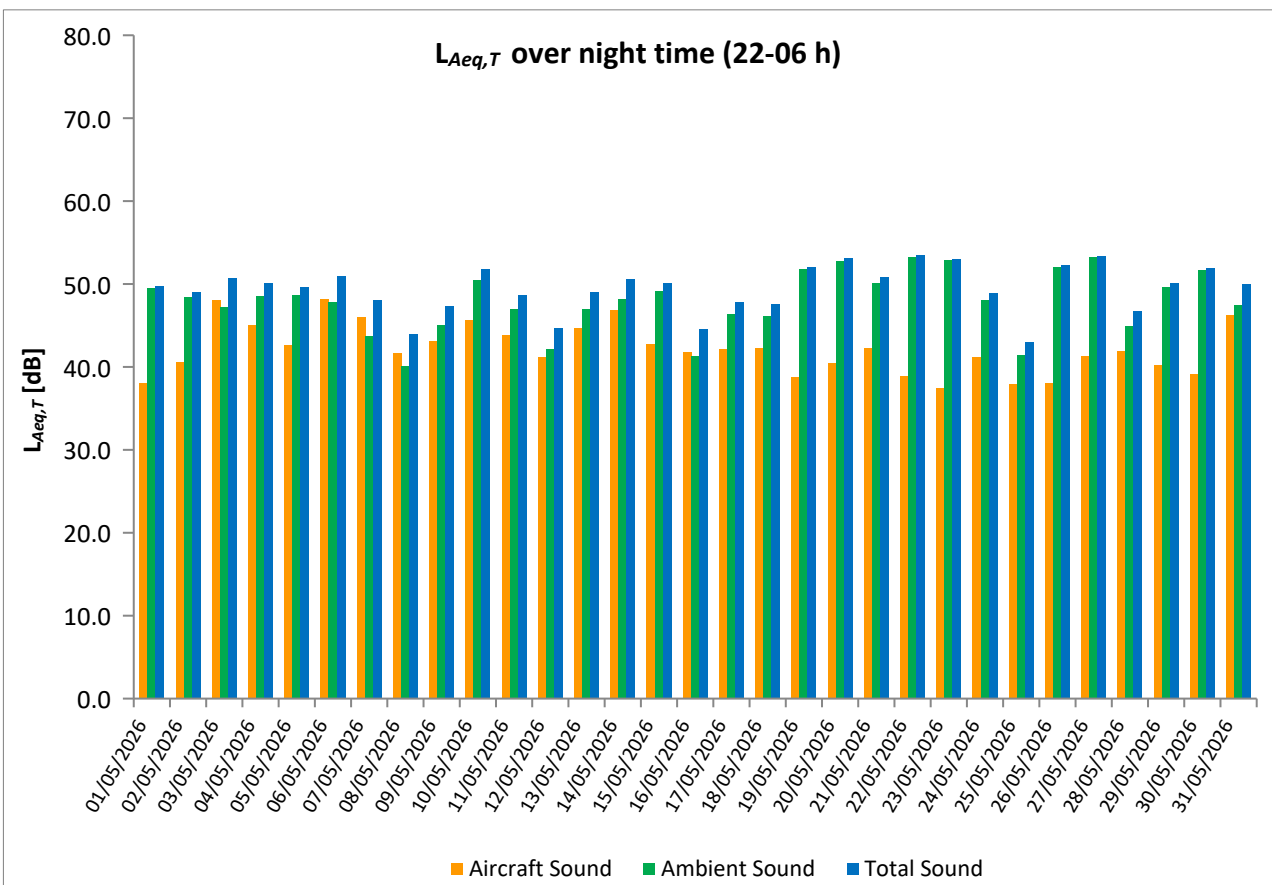
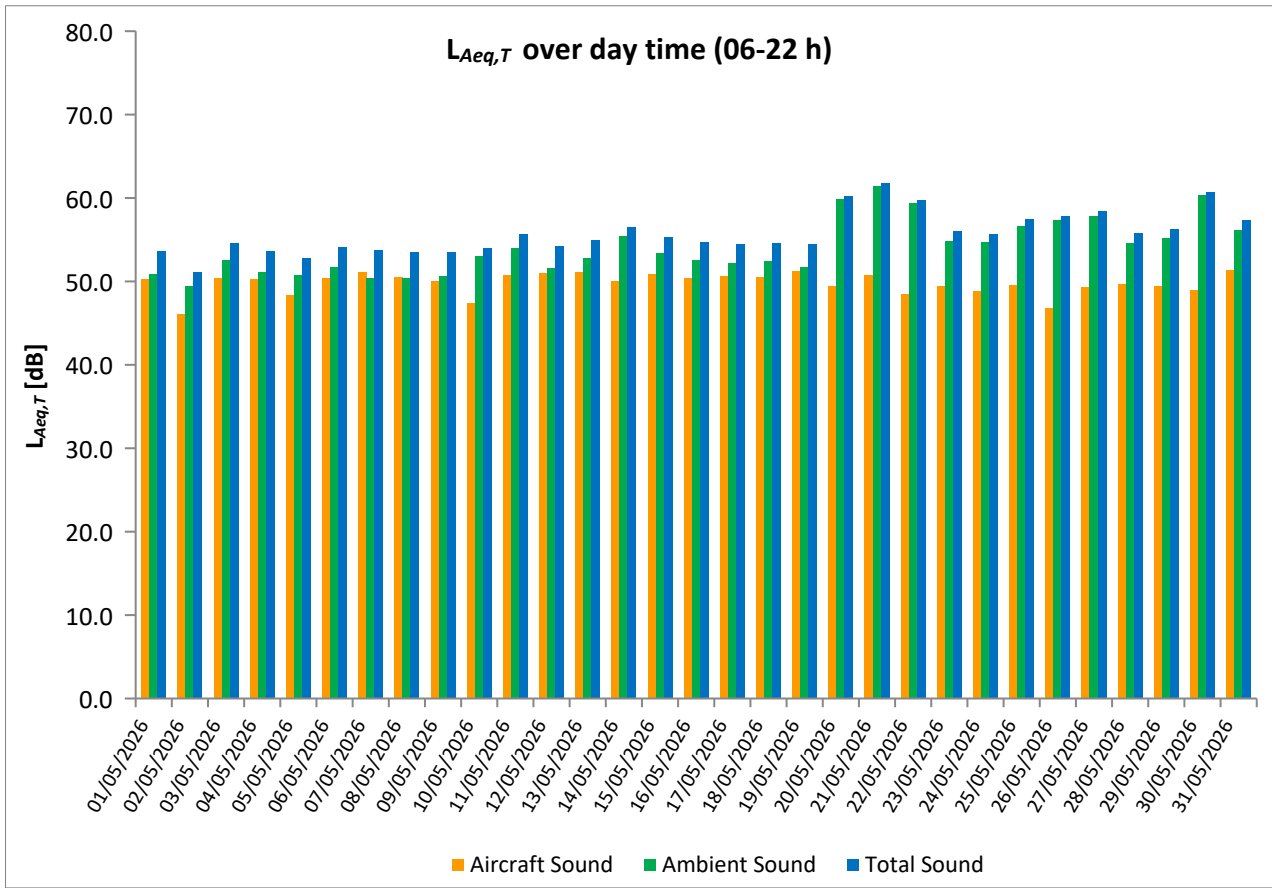

Equivalent Continuous Sound Pressure Level

MP08 Horoměřice střed

May 2026



	Total Sound [dB]		Aircraft Sound [dB]		Ambient Sound [dB]	
	L _{Aeq,T} DAY	L _{Aeq,T} NIGHT	L _{Aeq,T} DAY	L _{Aeq,T} NIGHT	L _{Aeq,T} DAY	L _{Aeq,T} NIGHT
01/05/2026	42.9	40.5			42.9	40.5
02/05/2026	44.0	36.4	24.2		44.0	36.4
03/05/2026	43.8	37.6	19.4		43.8	37.6
04/05/2026	47.4	41.1	18.7	20.2	47.4	41.0
05/05/2026	45.9	47.4	27.0	15.9	45.9	47.4
06/05/2026	50.3	44.9	22.3	21.3	50.3	44.9
07/05/2026	47.3	41.6			47.3	41.6
08/05/2026	54.1	41.4	21.4		54.1	41.4
09/05/2026	54.2	51.0			54.2	51.0
10/05/2026	52.9	43.7	24.3		52.8	43.7
11/05/2026	51.1	44.1			51.1	44.1
12/05/2026	46.0	43.0	32.8	22.5	45.8	43.0
13/05/2026	46.8	47.3			46.8	47.3
14/05/2026	46.6	43.0			46.6	43.0
15/05/2026	44.6	42.3	20.7	26.2	44.6	42.2
16/05/2026	46.2	41.7			46.2	41.7
17/05/2026	50.1	41.7	21.8		50.1	41.7
18/05/2026	45.8	40.2			45.8	40.2
19/05/2026	47.6	40.7			47.6	40.7
20/05/2026	45.6	39.7			45.6	39.7
21/05/2026	46.2	40.1			46.2	40.1
22/05/2026	47.0	40.3			47.0	40.3
23/05/2026	46.3	41.4			46.3	41.4
24/05/2026	46.9	41.3	25.3		46.9	41.3
25/05/2026	46.9	41.5		17.6	46.9	41.5
26/05/2026	44.3	46.4			44.3	46.4
27/05/2026	46.6	41.5			46.6	41.5
28/05/2026	43.6	38.8			43.6	38.8
29/05/2026	43.6	38.7			43.6	38.7
30/05/2026	45.5	42.1		26.0	45.5	42.0
31/05/2026	49.4	44.0	32.5		49.3	44.0
Sum	48.3	43.4	22.7	16.3	48.2	43.4

* Availability < 50%

** One or more events measured at wind speed above 5 m/s, not included into calculation

Equivalent Continuous Sound Pressure Level

MP08 Horoměřice střed

May 2026

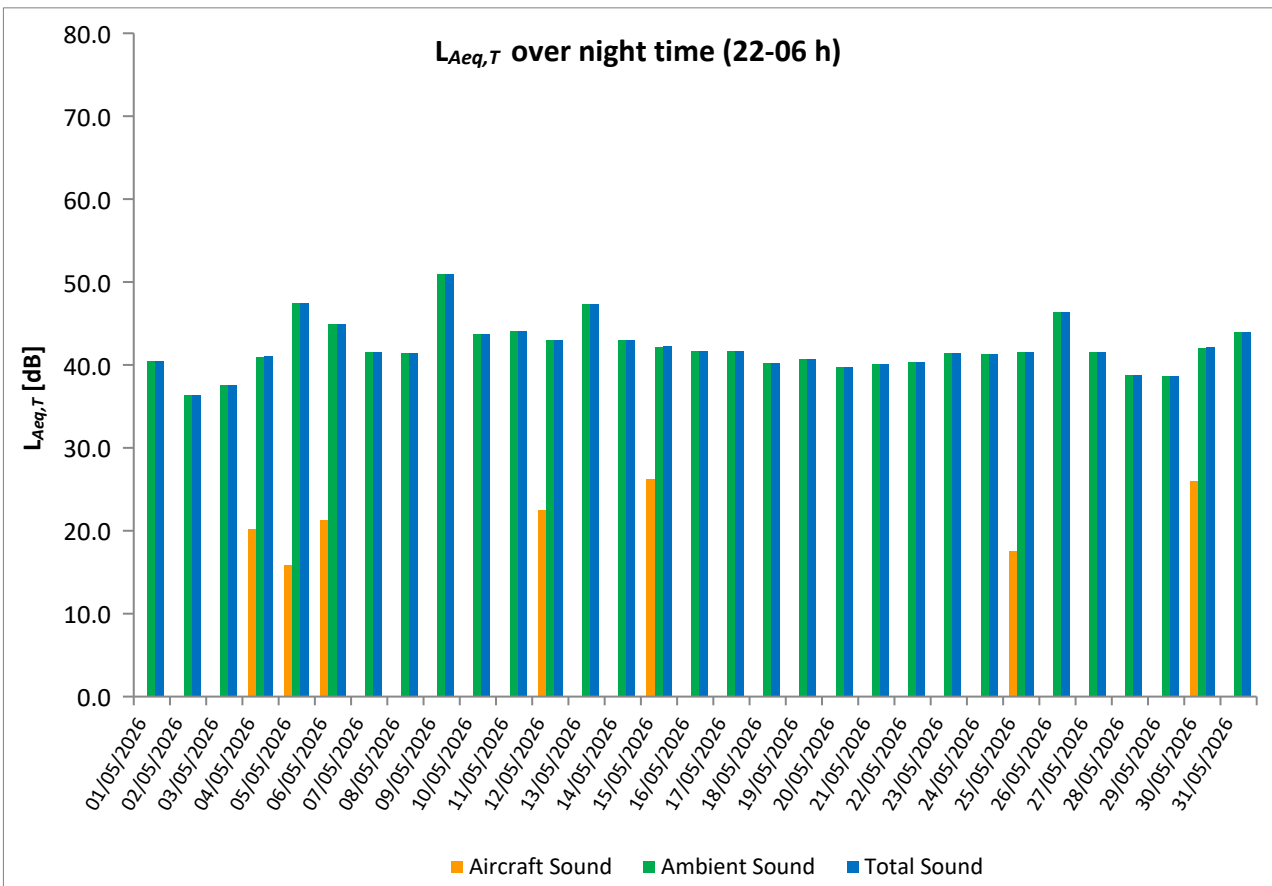
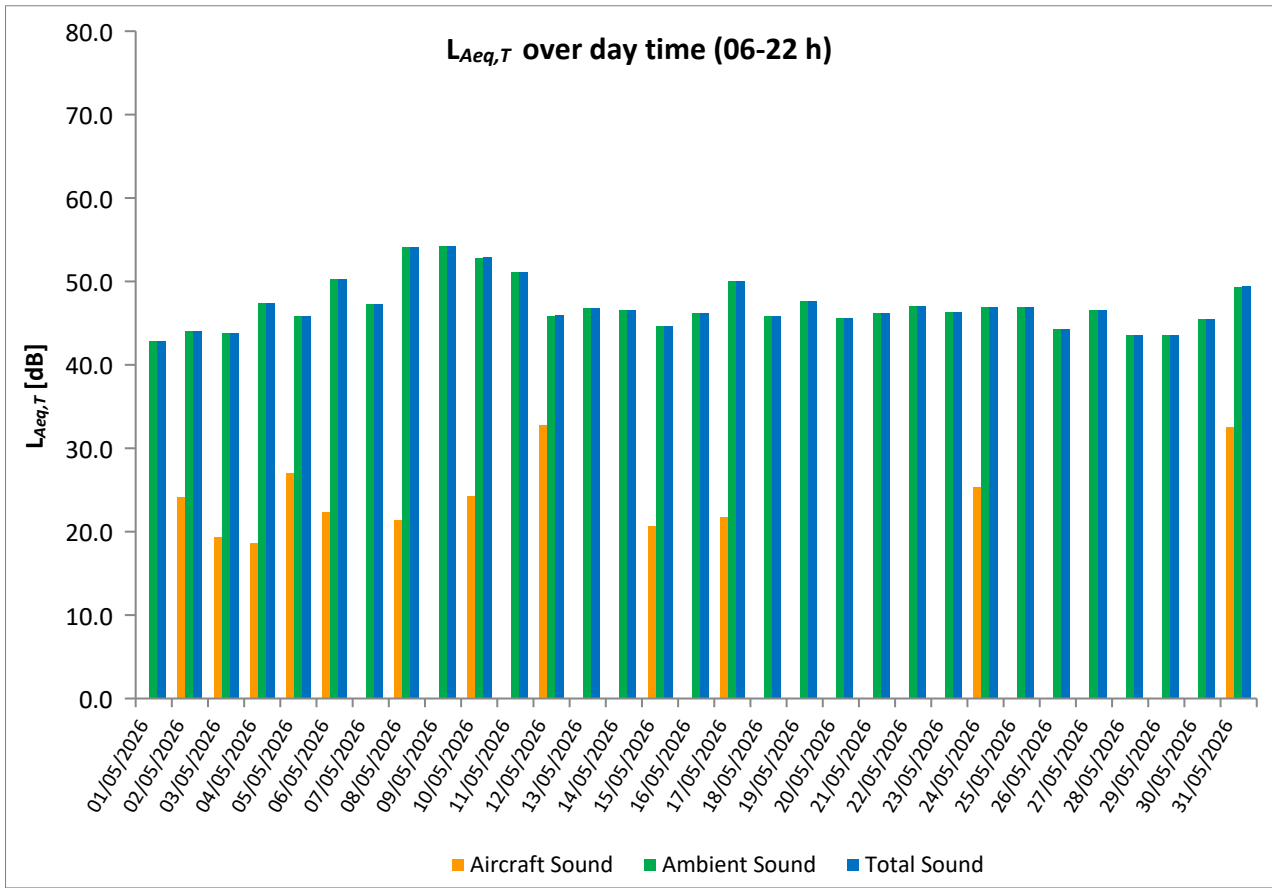

Equivalent Continuous Sound Pressure Level

MP09 Praha - Přední Kopanina

May 2026



	Total Sound [dB]		Aircraft Sound [dB]		Ambient Sound [dB]	
	L _{Aeq,T} DAY	L _{Aeq,T} NIGHT	L _{Aeq,T} DAY	L _{Aeq,T} NIGHT	L _{Aeq,T} DAY	L _{Aeq,T} NIGHT
01/05/2026	52.9	45.9			52.9	45.9
02/05/2026	56.1	56.1	29.8	23.6	56.0	56.1
03/05/2026	57.9	51.8	42.7	29.5	57.8	51.7
04/05/2026	54.4	52.9	35.6	21.1	54.3	52.9
05/05/2026	56.7	47.9	44.6	23.8	56.4	47.9
06/05/2026	67.3	55.4	33.1	26.7	67.3	55.4
07/05/2026	53.9	52.9	38.9	32.2	53.8	52.9
08/05/2026	50.4	46.0			50.4	46.0
09/05/2026	56.3	51.2		23.6	56.3	51.2
10/05/2026	58.2	50.1	37.3	34.1	58.2	50.0
11/05/2026	58.9	48.3	36.2		58.9	48.3
12/05/2026	56.5	46.6	35.4	28.7	56.4	46.5
13/05/2026	53.2	47.9	35.5	32.8	53.1	47.7
14/05/2026	52.5	46.0	30.7	23.3	52.5	46.0
15/05/2026	50.0	44.9	28.5	16.5	49.9	44.9
16/05/2026	50.3	43.1	28.6		50.3	43.1
17/05/2026	49.2	43.0	26.5		49.2	43.0
18/05/2026	50.4	44.9	40.1	32.9	50.0	44.7
19/05/2026	51.3	45.4	40.2	24.2	51.0	45.4
20/05/2026	52.3	47.3	35.4		52.2	47.3
21/05/2026	51.1	46.2	41.9	24.2	50.5	46.2
22/05/2026	52.6	46.9			52.6	46.9
23/05/2026	53.5	49.6	31.0		53.5	49.6
24/05/2026	54.7	47.7			54.7	47.7
25/05/2026	52.1	49.0			52.1	49.0
26/05/2026	50.4	43.1			50.4	43.1
27/05/2026	53.1	44.2	33.7	32.8	53.0	43.8
28/05/2026	53.1	44.0	24.2		53.1	44.0
29/05/2026	52.6	42.9	23.4		52.6	42.9
30/05/2026	51.3	52.1	31.9		51.3	52.1
31/05/2026	56.2	51.7	40.2	45.4	56.0	50.6
Sum	56.4	49.6	36.5	31.9	56.3	49.5

* Availability < 50%

** One or more events measured at wind speed above 5 m/s, not included into calculation

Equivalent Continuous Sound Pressure Level

MP09 Praha - Přední Kopanina

May 2026

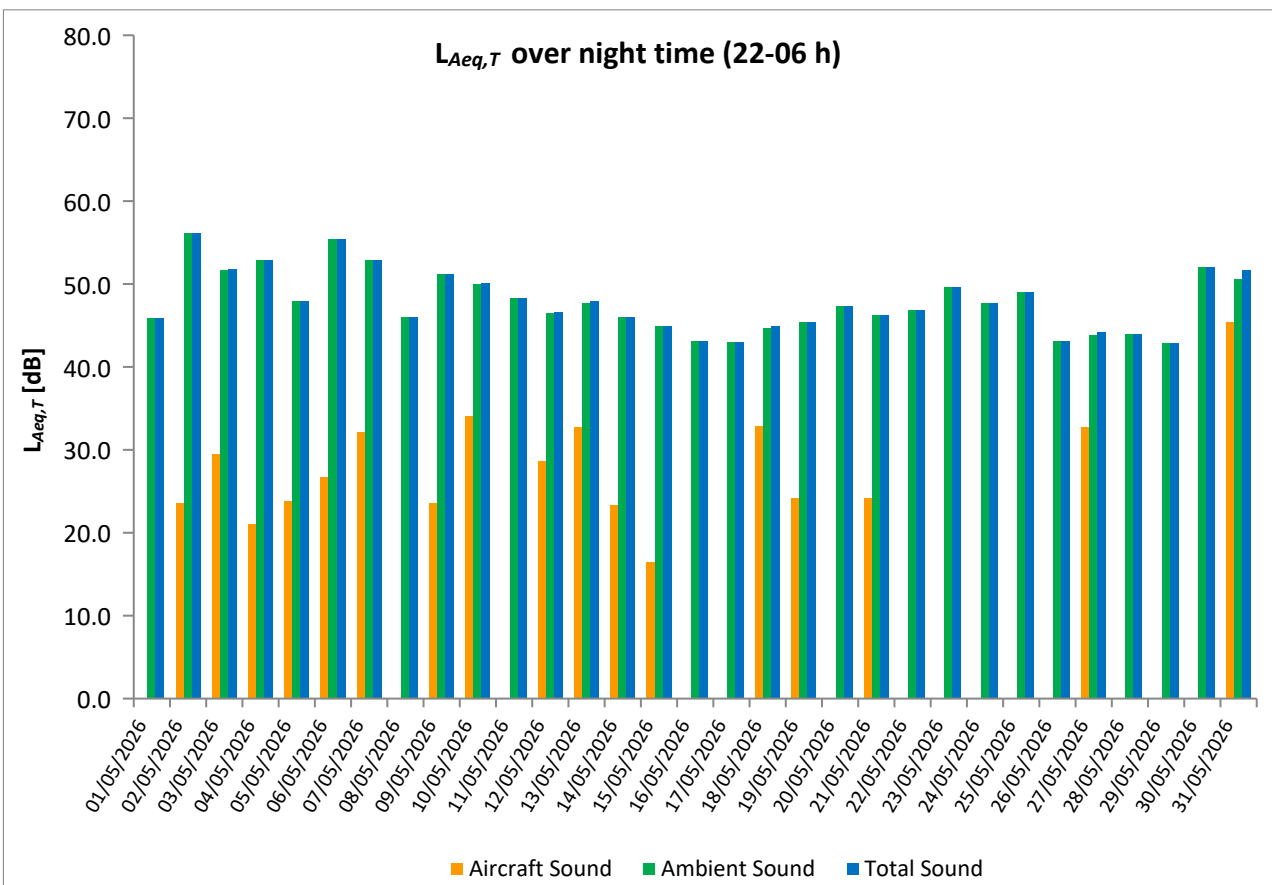
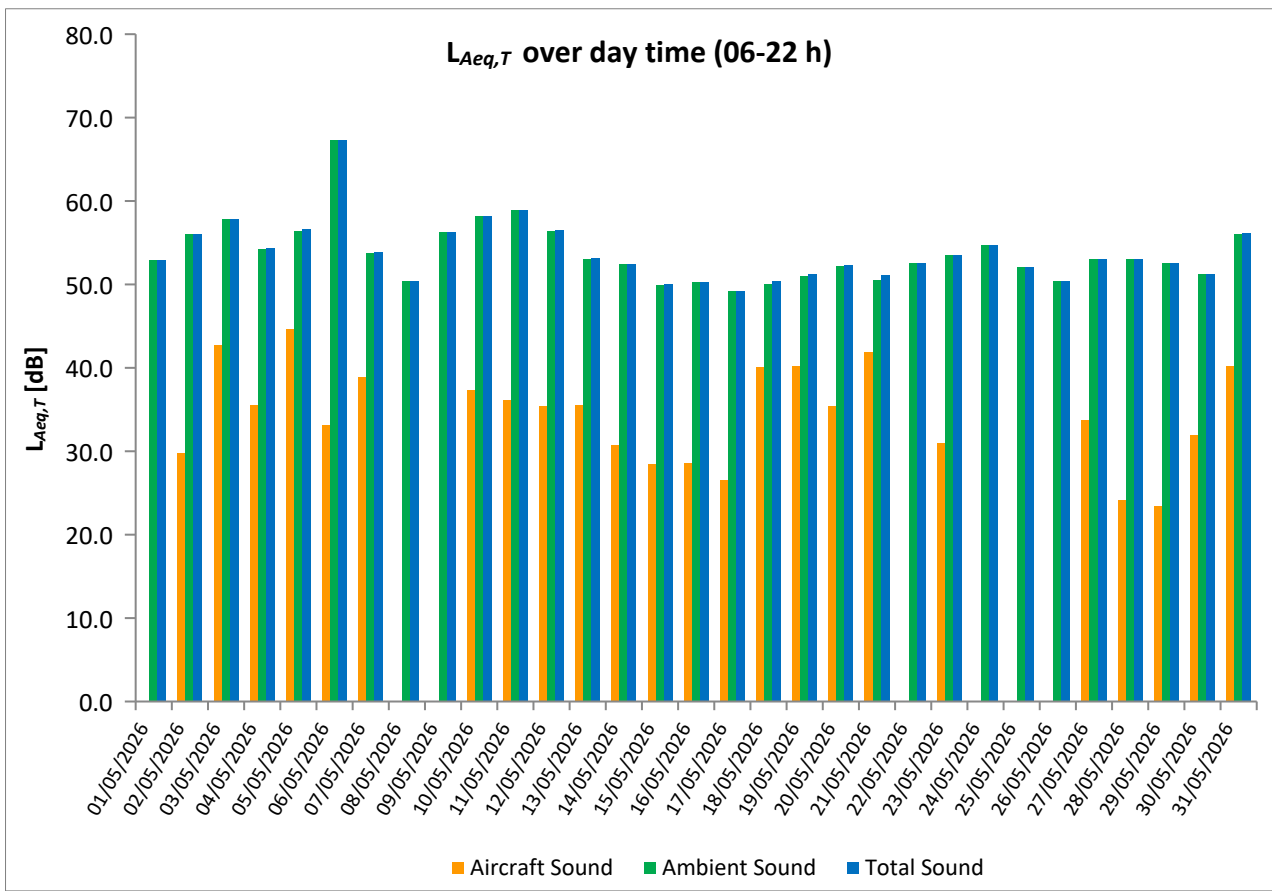

Equivalent Continuous Sound Pressure Level

MP10 Horoměřice

May 2026



	Total Sound [dB]		Aircraft Sound [dB]		Ambient Sound [dB]	
	L _{Aeq,T} DAY	L _{Aeq,T} NIGHT	L _{Aeq,T} DAY	L _{Aeq,T} NIGHT	L _{Aeq,T} DAY	L _{Aeq,T} NIGHT
01/05/2026	50.5	39.6			50.5	39.6
02/05/2026	49.1	39.0	18.9		49.1	39.0
03/05/2026	50.0	39.7	20.8		50.0	39.7
04/05/2026	49.7	39.6	18.2	11.1	49.7	39.6
05/05/2026	52.9	46.7	27.8	16.3	52.9	46.7
06/05/2026	*	*	*	*	*	*
07/05/2026	*	*	*	*	*	*
08/05/2026	*	*	*	*	*	*
09/05/2026	*	*	*	*	*	*
10/05/2026	*	*	*	*	*	*
11/05/2026	*	*	*	*	*	*
12/05/2026	*	*	*	*	*	*
13/05/2026	*	*	*	*	*	*
14/05/2026	*	*	*	*	*	*
15/05/2026	*	*	*	*	*	*
16/05/2026	*	*	*	*	*	*
17/05/2026	*	*	*	*	*	*
18/05/2026	*	*	*	*	*	*
19/05/2026	*	*	*	*	*	*
20/05/2026	*	*	*	*	*	*
21/05/2026	*	*	*	*	*	*
22/05/2026	*	*	*	*	*	*
23/05/2026	*	*	*	*	*	*
24/05/2026	*	*	*	*	*	*
25/05/2026	*	*	*	*	*	*
26/05/2026	*	*	*	*	*	*
27/05/2026	*	*	*	*	*	*
28/05/2026	*	*	*	*	*	*
29/05/2026	*	*	*	*	*	*
30/05/2026	*	*	*	*	*	*
31/05/2026	*	*	*	*	*	*
Sum	*	*	*	*	*	*

* Availability < 50%

** One or more events measured at wind speed above 5 m/s, not included into calculation

Equivalent Continuous Sound Pressure Level

MP10 Horoměřice

May 2026

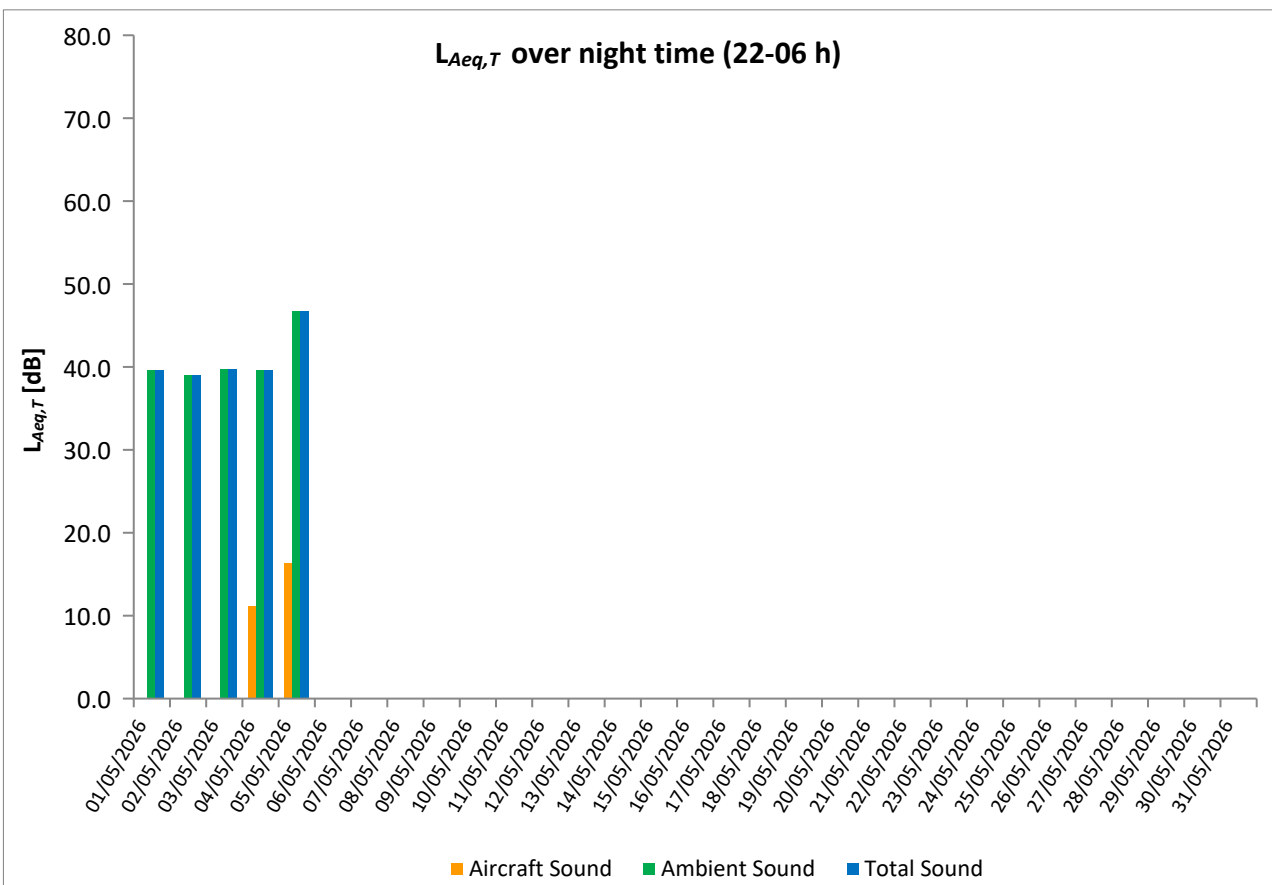
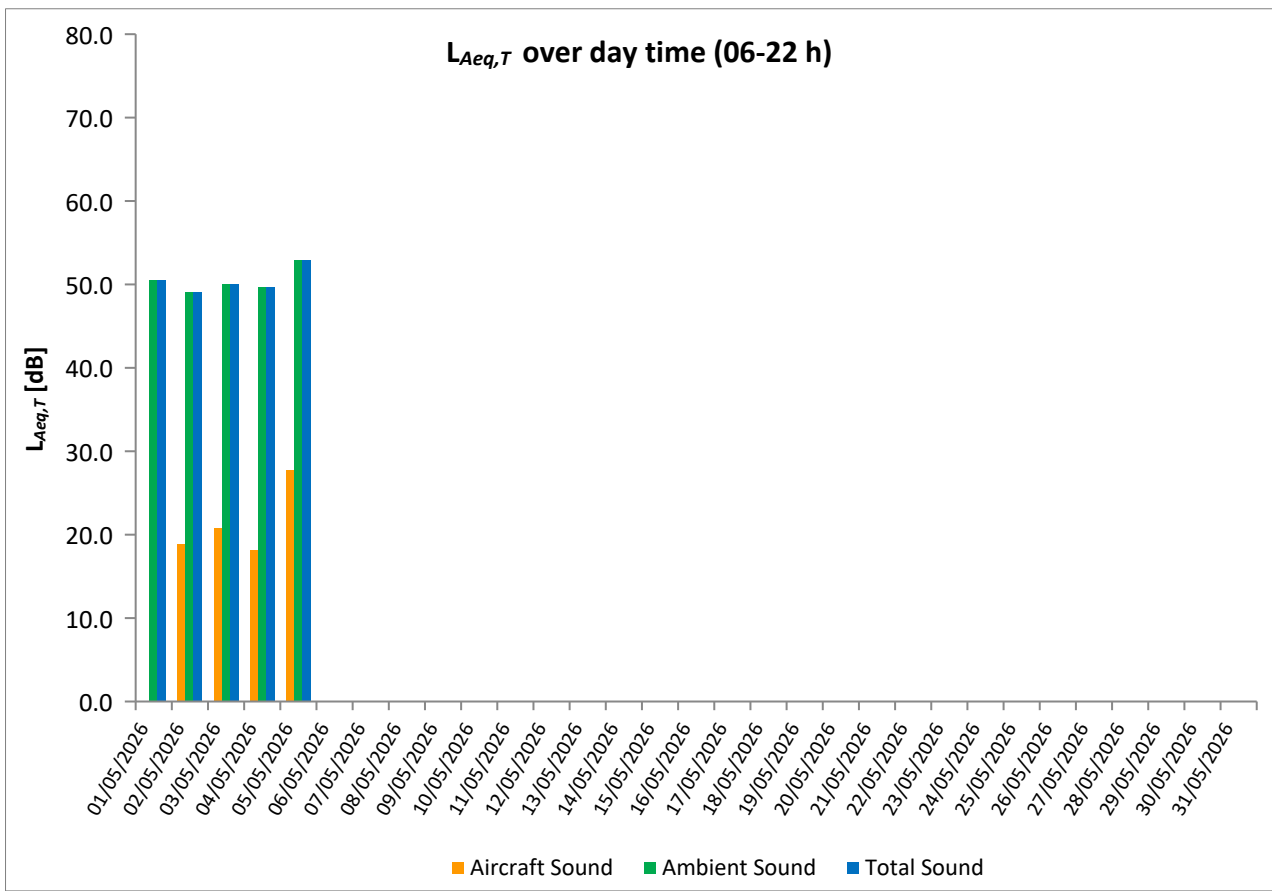

Equivalent Continuous Sound Pressure Level

MP10 Praha 5 - Jinonice

May 2026



	Total Sound [dB]		Aircraft Sound [dB]		Ambient Sound [dB]	
	L _{Aeq,T} DAY	L _{Aeq,T} NIGHT	L _{Aeq,T} DAY	L _{Aeq,T} NIGHT	L _{Aeq,T} DAY	L _{Aeq,T} NIGHT
01/05/2026	*	*	*	*	*	*
02/05/2026	*	*	*	*	*	*
03/05/2026	*	*	*	*	*	*
04/05/2026	*	*	*	*	*	*
05/05/2026	*	*	*	*	*	*
06/05/2026	58.1	50.3	57.0	49.2	51.6	43.6
07/05/2026	59.8	54.1	59.4	53.8	49.8	42.7
08/05/2026	59.8	51.1	59.2	50.9	51.1	38.0
09/05/2026	59.1	51.0	58.6	50.7	49.6	39.1
10/05/2026	59.0	52.3	58.7	52.1	46.9	39.4
11/05/2026	60.1	51.2	59.8	50.8	48.3	40.7
12/05/2026	59.7	53.8	59.2	53.5	49.6	41.3
13/05/2026	59.9	52.5	59.4	52.1	50.1	42.6
14/05/2026	58.6	52.5	58.2	52.1	48.7	41.5
15/05/2026	60.9	50.2	59.0	49.8	56.3	40.2
16/05/2026	59.1	51.7	58.8	51.5	48.0	39.0
17/05/2026	59.9	52.8	59.5	52.6	49.1	40.5
18/05/2026	59.1	51.9	58.8	51.3	48.3	42.5
19/05/2026	59.1	51.8	58.7	51.3	48.8	42.0
20/05/2026	63.3	52.7	58.3	52.4	61.6	41.6
21/05/2026	59.6	52.3	59.0	52.0	50.2	41.3
22/05/2026	62.0	52.6	58.5	52.0	59.4	43.2
23/05/2026	59.1	52.5	58.4	52.2	50.5	41.2
24/05/2026	59.6	52.8	59.4	52.6	47.0	40.4
25/05/2026	59.7	52.8	59.0	52.6	51.0	40.9
26/05/2026	58.7	52.0	58.0	51.5	50.6	42.4
27/05/2026	60.3	50.7	59.6	49.3	51.6	45.0
28/05/2026	59.9	53.1	58.9	52.4	53.1	44.9
29/05/2026	59.6	53.2	59.0	51.1	50.1	49.1
30/05/2026	60.6	53.2	58.5	53.0	56.4	40.3
31/05/2026	60.6	53.9	59.8	53.4	52.7	43.6
Sum	60.0	52.4	58.9	51.9	53.2	42.5

* Availability < 50%

** One or more events measured at wind speed above 5 m/s, not included into calculation

Equivalent Continuous Sound Pressure Level

MP10 Praha 5 - Jinonice

May 2026

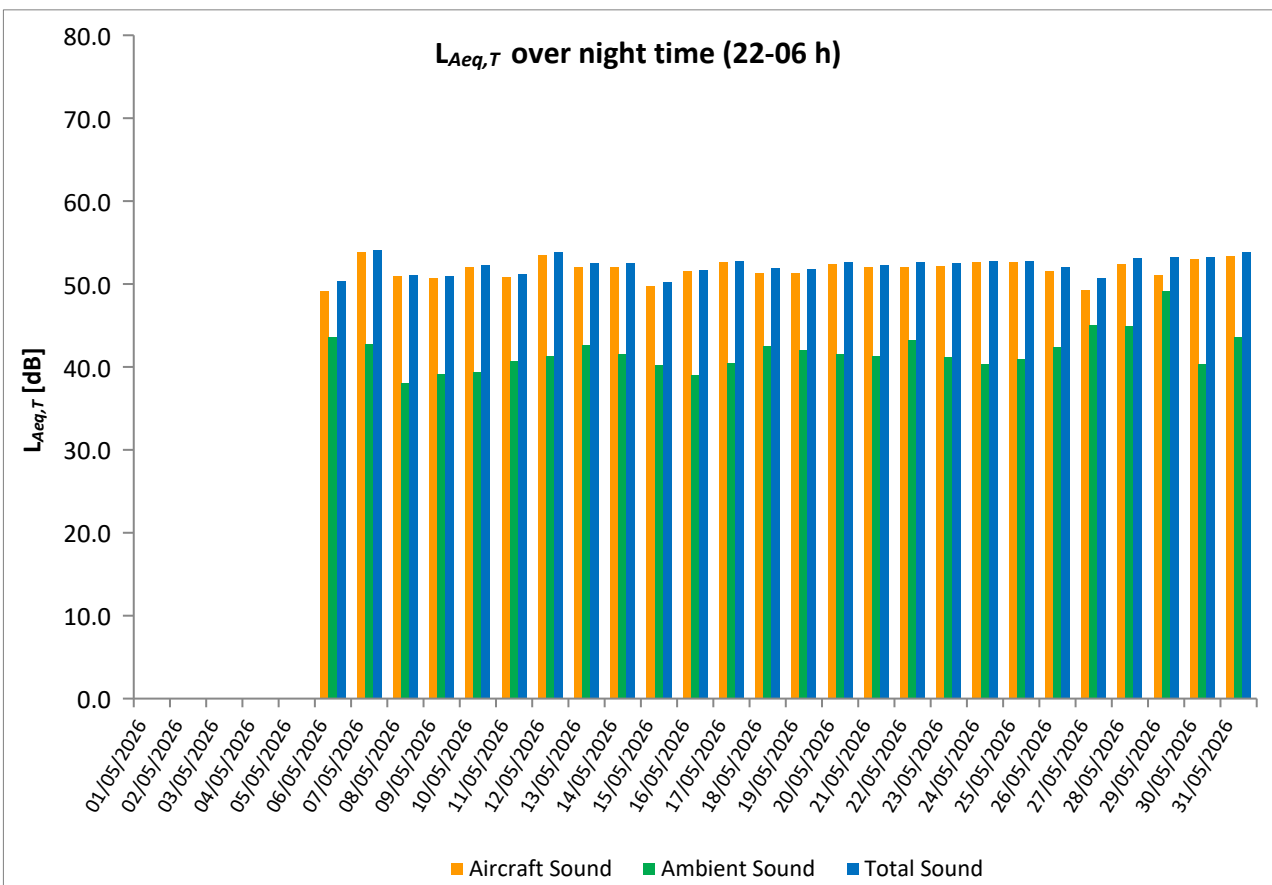
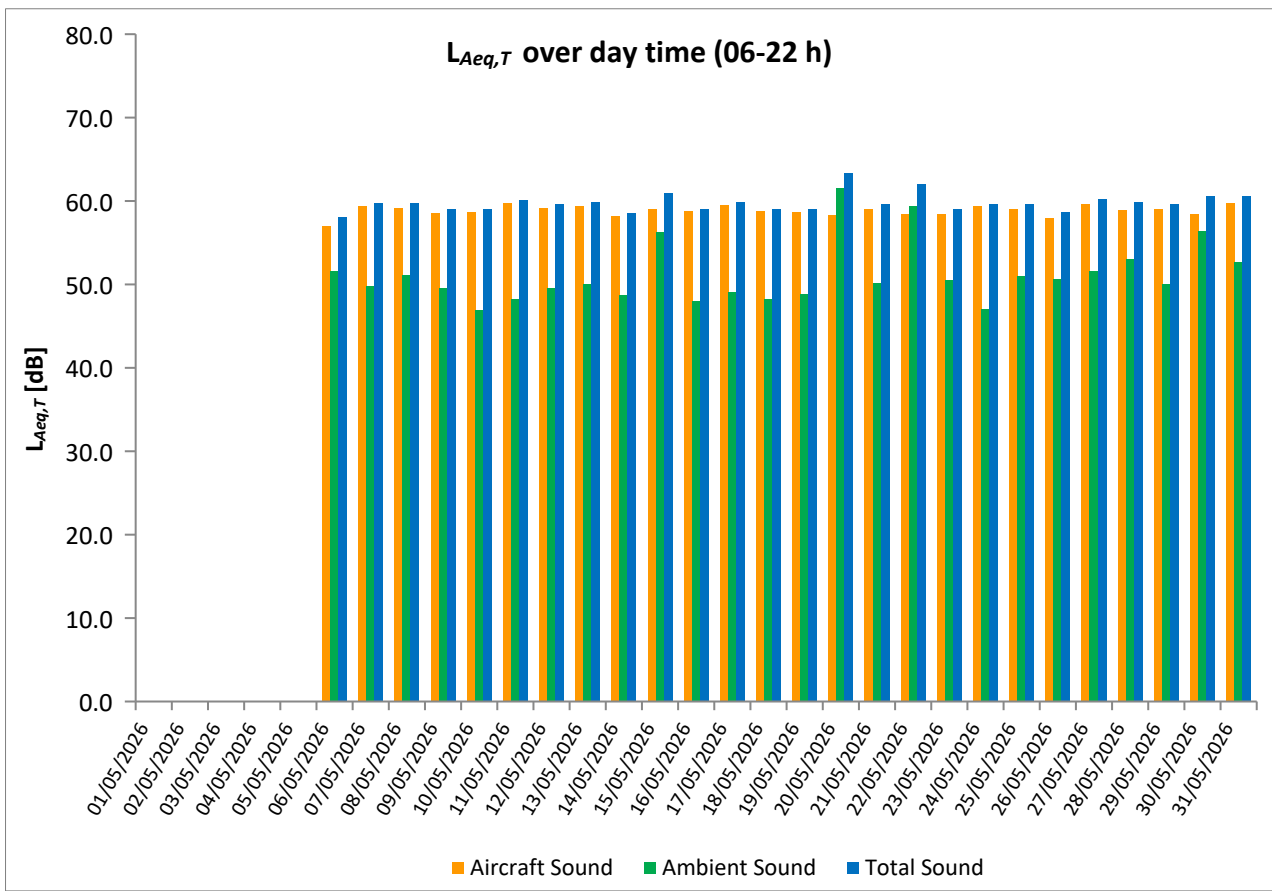

Equivalent Continuous Sound Pressure Level

MP11 Roztoky

May 2026



	Total Sound [dB]		Aircraft Sound [dB]		Ambient Sound [dB]	
	L _{Aeq,T} DAY	L _{Aeq,T} NIGHT	L _{Aeq,T} DAY	L _{Aeq,T} NIGHT	L _{Aeq,T} DAY	L _{Aeq,T} NIGHT
01/05/2026	45.4	44.4			45.4	44.4
02/05/2026	47.5	44.6	26.6		47.5	44.6
03/05/2026	48.0	49.5	26.6	17.9	48.0	49.5
04/05/2026	48.7	49.1	26.3	24.8	48.7	49.1
05/05/2026	49.8	52.0	26.9	27.0	49.8	52.0
06/05/2026	55.1	48.6	28.1	19.6	55.0	48.6
07/05/2026	47.7	45.0			47.7	45.0
08/05/2026	48.2	45.6			48.2	45.6
09/05/2026	46.2	50.1		19.8	46.2	50.1
10/05/2026	47.8	48.5	28.9		47.7	48.5
11/05/2026	47.5	44.4			47.5	44.4
12/05/2026	47.9	47.6	29.6	22.6	47.9	47.6
13/05/2026	46.7	48.7	23.8		46.7	48.7
14/05/2026	45.4	45.2			45.4	45.2
15/05/2026	47.3	46.0	22.3	20.5	47.3	46.0
16/05/2026	47.8	48.4			47.8	48.4
17/05/2026	45.3	43.6			45.3	43.6
18/05/2026	47.8	42.4			47.8	42.4
19/05/2026	49.7	45.3			49.7	45.3
20/05/2026	54.8	44.0			54.8	44.0
21/05/2026	44.1	41.1			44.1	41.1
22/05/2026	45.4	47.9	28.1		45.3	47.9
23/05/2026	44.7	46.6			44.7	46.6
24/05/2026	44.3	45.1	24.8		44.3	45.1
25/05/2026	45.7	45.0	20.4	16.0	45.7	45.0
26/05/2026	46.1	45.2			46.1	45.2
27/05/2026	45.8	43.9			45.8	43.9
28/05/2026	43.8	46.5			43.8	46.5
29/05/2026	44.7	48.3			44.7	48.3
30/05/2026	46.4	46.0			46.4	46.0
31/05/2026	50.0	43.6	34.5		49.9	43.6
Sum	48.3	46.9	24.4	16.5	48.3	46.9

* Availability < 50%

** One or more events measured at wind speed above 5 m/s, not included into calculation

Equivalent Continuous Sound Pressure Level

MP11 Roztoky

May 2026

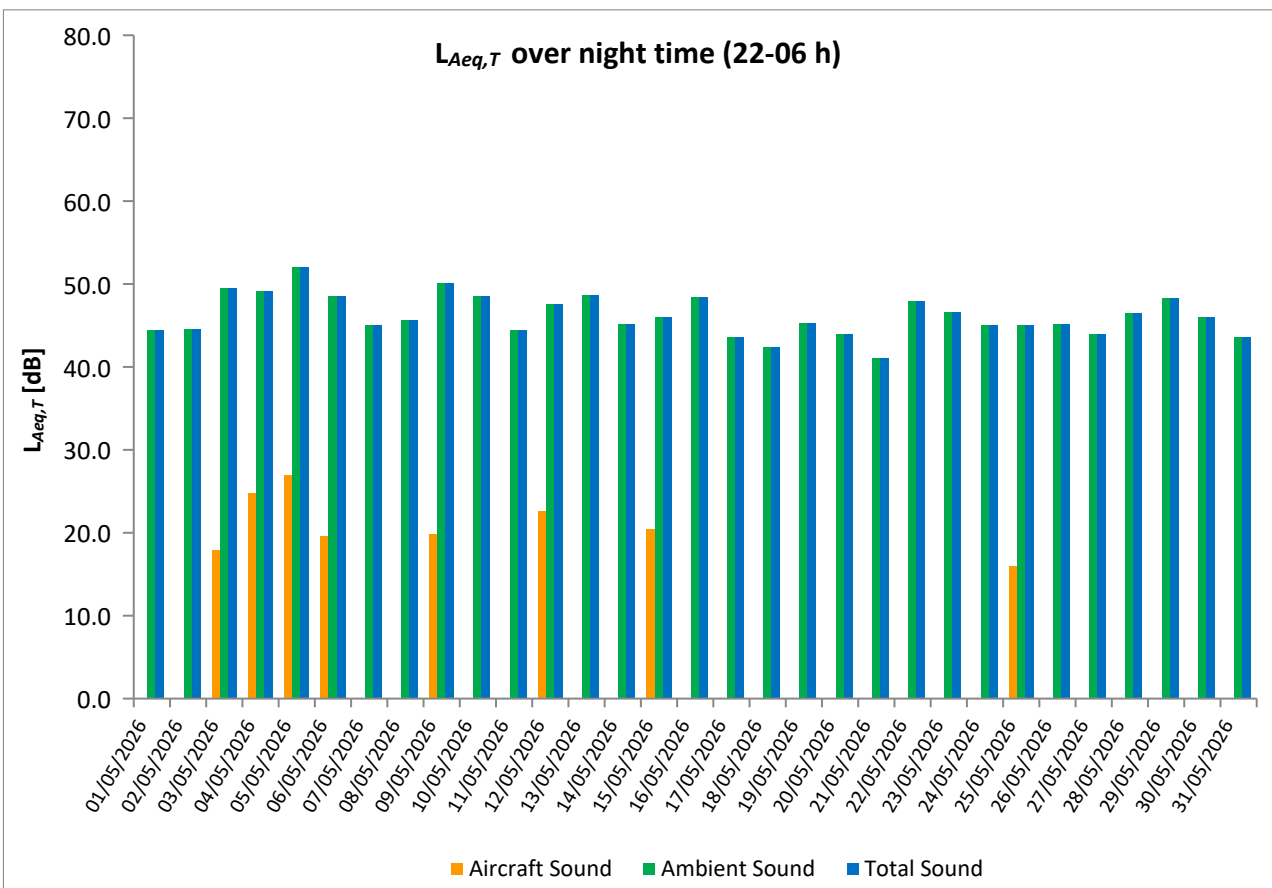
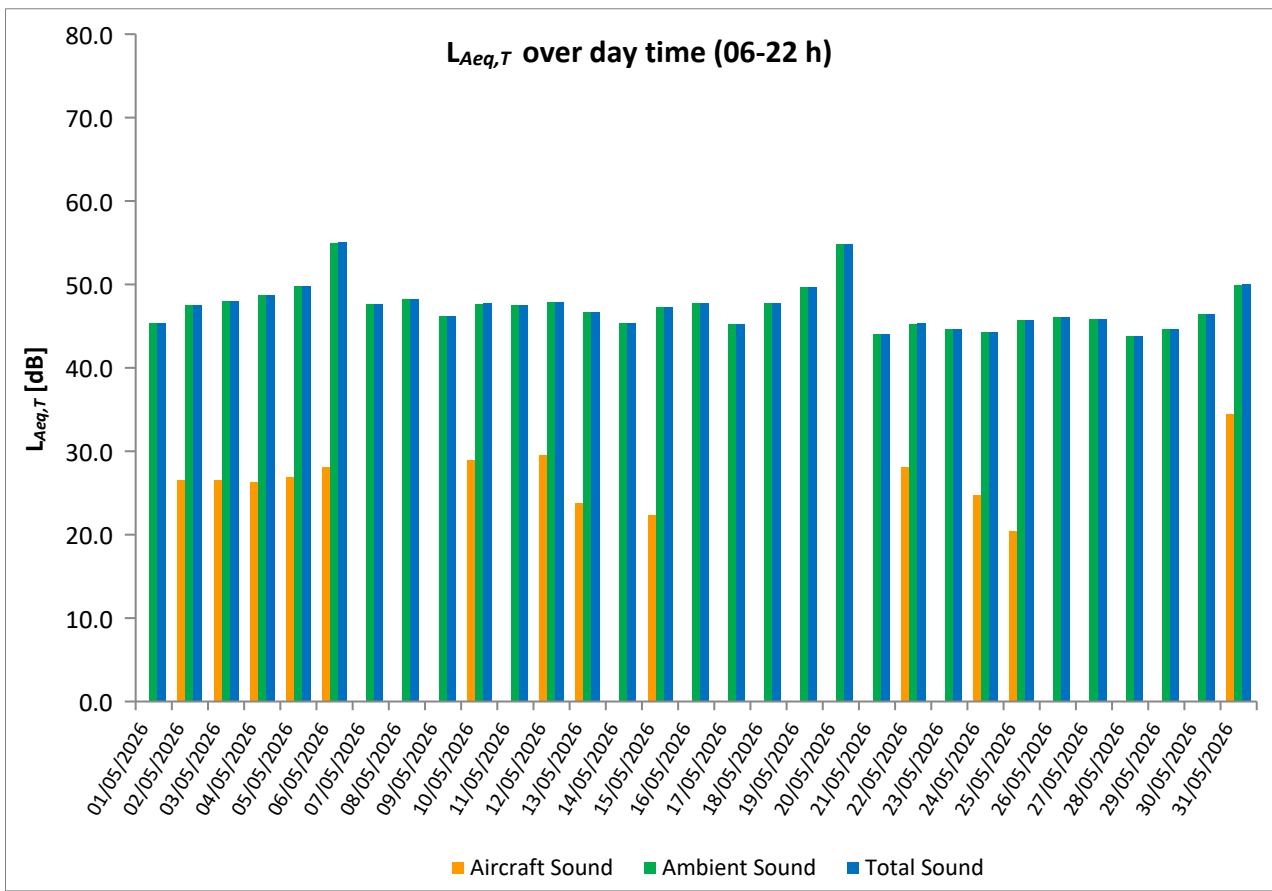

Equivalent Continuous Sound Pressure Level

MP12 Praha 17 - Řepy

May 2026



	Total Sound [dB]		Aircraft Sound [dB]		Ambient Sound [dB]	
	L _{Aeq,T} DAY	L _{Aeq,T} NIGHT	L _{Aeq,T} DAY	L _{Aeq,T} NIGHT	L _{Aeq,T} DAY	L _{Aeq,T} NIGHT
01/05/2026	62.2	54.1	62.0	53.8	47.7	41.6
02/05/2026	58.7	52.0	58.4	51.7	46.4	40.3
03/05/2026	60.7	53.8	59.7	53.4	53.8	43.8
04/05/2026	61.8	50.4	61.6	48.4	46.0	46.1
05/05/2026	61.2	55.6	61.1	55.0	45.1	47.1
06/05/2026	62.5	56.6	61.9	56.3	53.9	45.4
07/05/2026	62.8	57.4	62.7	57.2	46.4	45.2
08/05/2026	62.7	54.2	62.6	54.1	46.4	39.6
09/05/2026	61.7	53.9	61.6	53.6	47.1	40.6
10/05/2026	61.5	54.5	61.4	54.2	45.2	41.3
11/05/2026	63.1	54.7	63.0	54.5	47.1	41.8
12/05/2026	63.2	56.8	63.0	56.7	48.5	42.5
13/05/2026	62.7	55.4	62.5	55.0	49.2	44.0
14/05/2026	61.3	55.3	61.1	55.1	47.2	41.8
15/05/2026	62.5	53.0	62.4	52.9	46.7	39.4
16/05/2026	62.1	54.5	61.9	54.4	47.5	39.1
17/05/2026	63.0	56.0	62.8	55.9	49.3	41.3
18/05/2026	62.1	54.7	61.9	54.3	48.0	44.3
19/05/2026	61.9	54.7	61.8	54.5	46.3	40.3
20/05/2026	62.6	56.2	62.4	56.0	49.3	42.1
21/05/2026	63.1	55.8	62.3	55.5	55.6	45.0
22/05/2026	62.9	55.4	62.8	55.2	47.0	39.1
23/05/2026	61.9	55.8	61.7	55.7	48.6	40.6
24/05/2026	63.2	56.5	63.0	56.3	48.3	41.9
25/05/2026	62.5	56.4	62.4	56.3	44.5	42.8
26/05/2026	61.5	55.5	61.4	55.3	45.1	40.9
27/05/2026	63.2	53.7	63.1	53.1	47.7	44.9
28/05/2026	62.4	55.8	62.3	55.7	46.7	40.0
29/05/2026	62.2	54.7	62.1	54.5	46.4	40.8
30/05/2026	63.1	56.3	62.8	56.2	51.9	40.4
31/05/2026	63.4	57.3	63.2	57.1	51.0	43.7
Sum	62.3	55.3	62.1	55.0	49.1	42.8

* Availability < 50%

** One or more events measured at wind speed above 5 m/s, not included into calculation

Equivalent Continuous Sound Pressure Level

MP12 Praha 17 - Řepy

May 2026

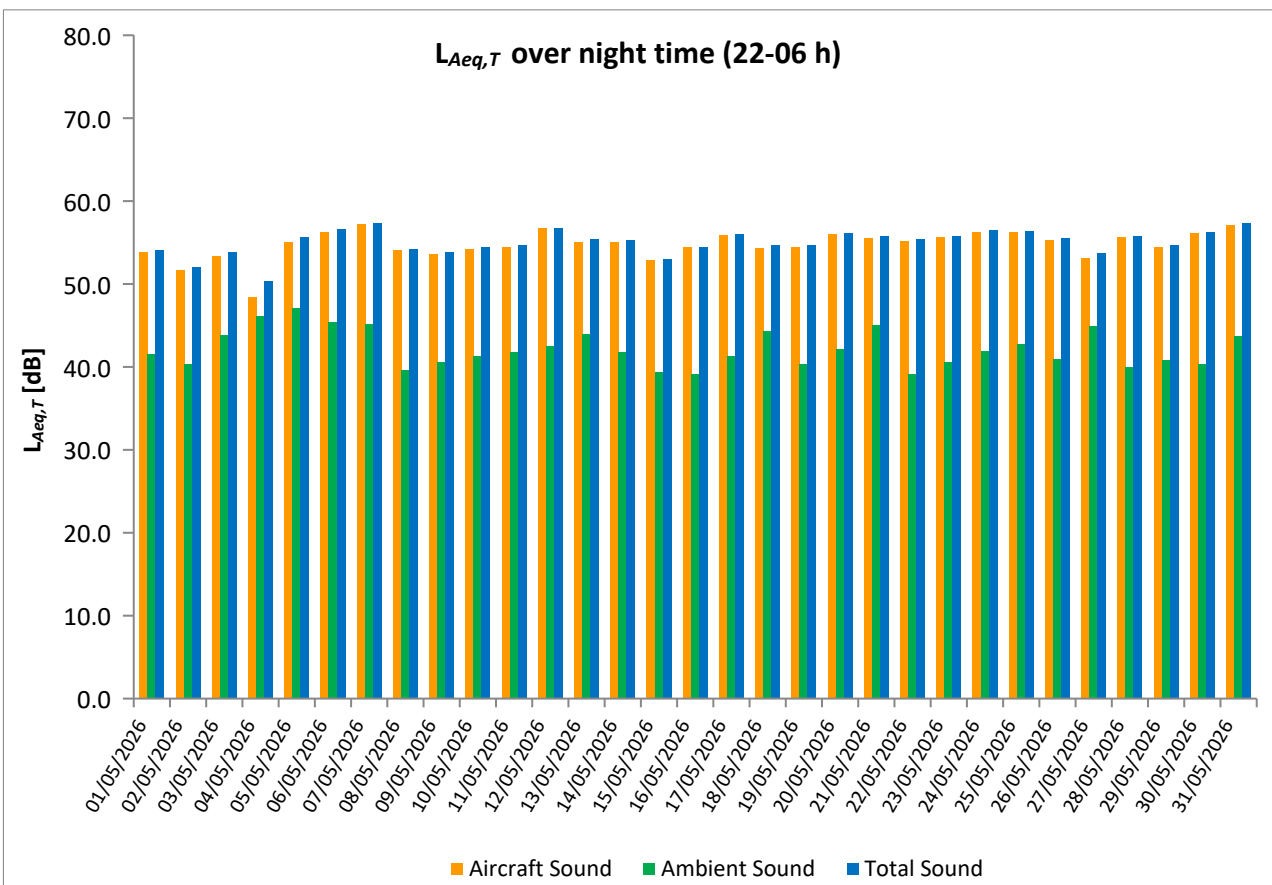
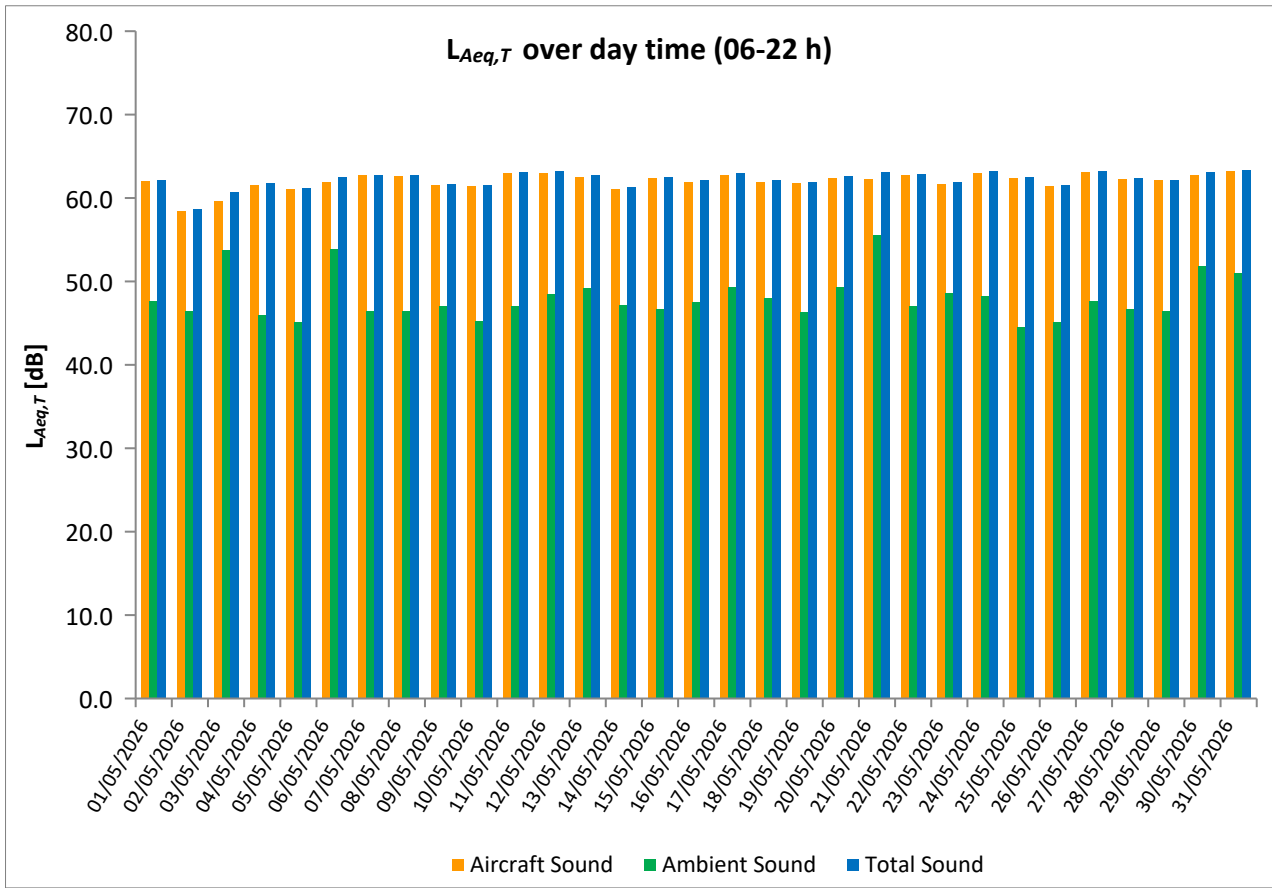

Equivalent Continuous Sound Pressure Level

MP13 Suchdol

May 2026



	Total Sound [dB]		Aircraft Sound [dB]		Ambient Sound [dB]	
	L _{Aeq,T} DAY	L _{Aeq,T} NIGHT	L _{Aeq,T} DAY	L _{Aeq,T} NIGHT	L _{Aeq,T} DAY	L _{Aeq,T} NIGHT
01/05/2026	40.1	36.5			40.1	36.5
02/05/2026	43.5	36.3	25.0		43.4	36.3
03/05/2026	41.6	38.2	26.3		41.5	38.2
04/05/2026	44.6	37.2	26.7	23.9	44.5	37.0
05/05/2026	42.8	43.2	29.2	24.8	42.6	43.1
06/05/2026	52.7	44.5	26.7	24.6	52.7	44.5
07/05/2026	44.3	37.8			44.3	37.8
08/05/2026	53.0	35.5			53.0	35.5
09/05/2026	40.6	36.8		18.4	40.6	36.7
10/05/2026	41.7	36.8	29.6	16.9	41.4	36.8
11/05/2026	44.3	38.1			44.3	38.1
12/05/2026	45.1	36.8	30.4	23.4	45.0	36.5
13/05/2026	43.9	38.3	23.5		43.9	38.3
14/05/2026	44.2	40.6			44.2	40.6
15/05/2026	46.6	37.0	23.0	22.2	46.6	36.8
16/05/2026	41.3	37.4			41.3	37.4
17/05/2026	43.9	37.4			43.9	37.4
18/05/2026	45.8	37.8			45.8	37.8
19/05/2026	45.9	36.8			45.9	36.8
20/05/2026	45.2	39.3			45.2	39.3
21/05/2026	43.8	37.5			43.8	37.5
22/05/2026	42.6	37.7	26.5		42.5	37.7
23/05/2026	46.4	39.6			46.4	39.6
24/05/2026	40.5	37.5			40.5	37.5
25/05/2026	42.4	37.1	24.5	16.9	42.3	37.1
26/05/2026	41.9	37.3			41.9	37.3
27/05/2026	45.6	38.6			45.6	38.6
28/05/2026	41.5	35.9			41.5	35.9
29/05/2026	46.1	37.2			46.1	37.2
30/05/2026	45.1	38.3			45.1	38.3
31/05/2026	45.6	39.0	31.2		45.5	39.0
Sum	45.6	38.5	23.6	16.5	45.6	38.5

* Availability < 50%

** One or more events measured at wind speed above 5 m/s, not included into calculation

Equivalent Continuous Sound Pressure Level

MP13 Suchdol

May 2026

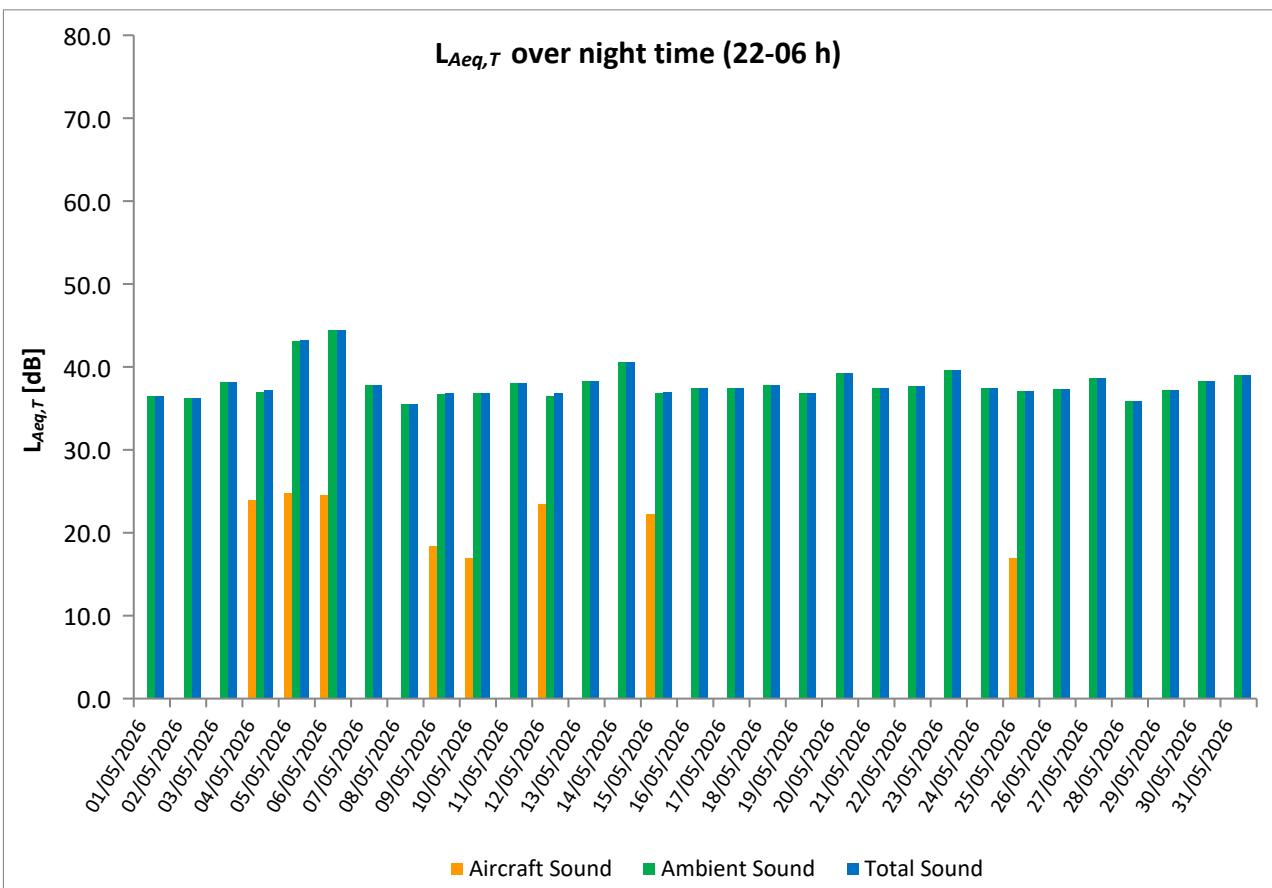
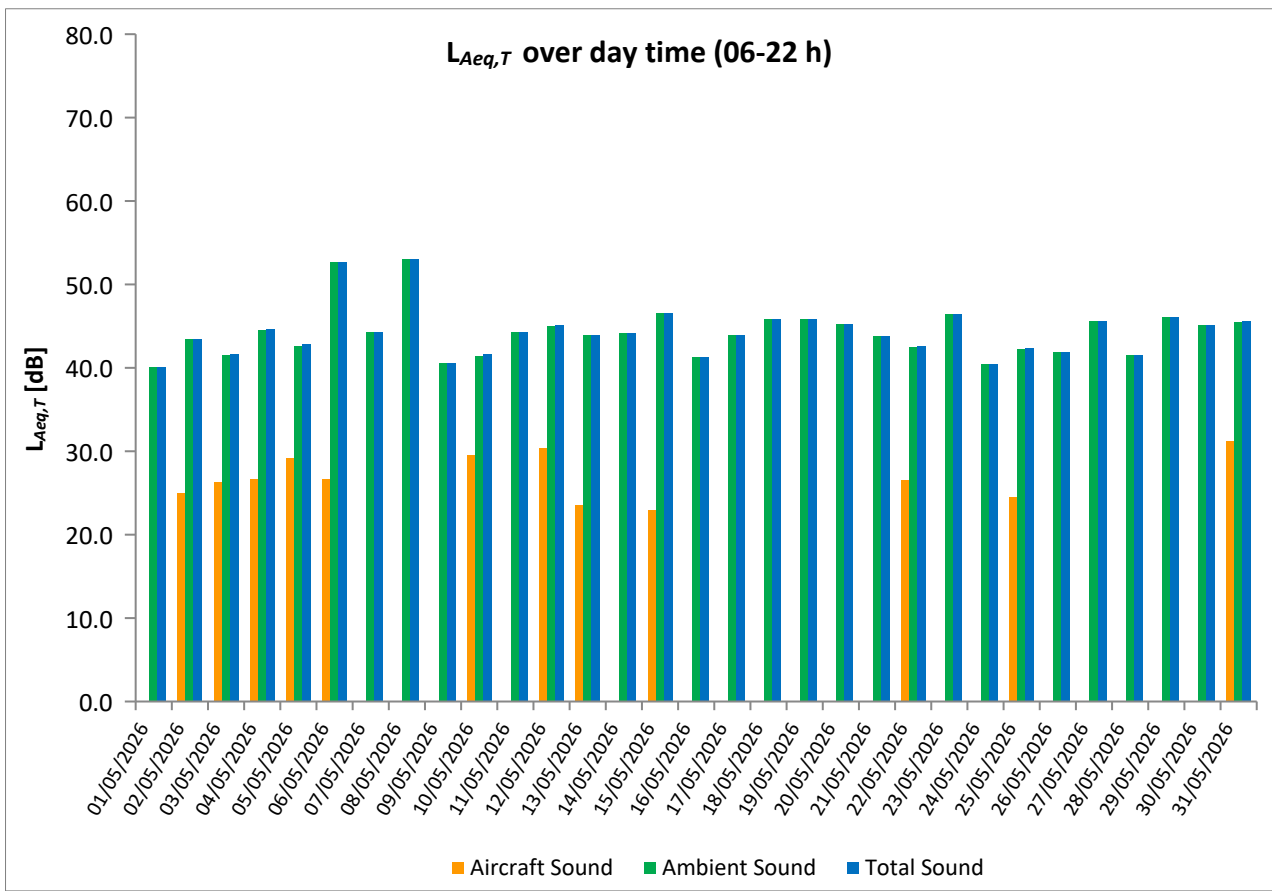

Equivalent Continuous Sound Pressure Level

MP14 Malé Kyšice

May 2026



	Total Sound [dB]		Aircraft Sound [dB]		Ambient Sound [dB]	
	L _{Aeq,T} DAY	L _{Aeq,T} NIGHT	L _{Aeq,T} DAY	L _{Aeq,T} NIGHT	L _{Aeq,T} DAY	L _{Aeq,T} NIGHT
01/05/2026	45.1	41.9	32.0	27.3	44.8	41.7
02/05/2026	45.8	40.8	20.7	28.9	45.8	40.5
03/05/2026	44.2	41.0	14.3	26.5	44.2	40.9
04/05/2026	48.2	41.2	34.2	27.4	48.0	41.0
05/05/2026	43.8	47.2	33.9		43.4	47.2
06/05/2026	63.6	45.0	36.5	18.9	63.6	45.0
07/05/2026	47.4	42.6	27.5	26.7	47.3	42.5
08/05/2026	46.1	41.4	29.1		46.0	41.4
09/05/2026	45.8	48.5	31.3	28.5	45.7	48.5
10/05/2026	50.1	44.9	25.7		50.0	44.9
11/05/2026	48.8	46.3	30.0	22.1	48.7	46.3
12/05/2026	*	*	*	*	*	*
13/05/2026	*	*	*	*	*	*
14/05/2026	*	*	*	*	*	*
15/05/2026	*	*	*	*	*	*
16/05/2026	*	*	*	*	*	*
17/05/2026	*	*	*	*	*	*
18/05/2026	*	*	*	*	*	*
19/05/2026	*	*	*	*	*	*
20/05/2026	*	*	*	*	*	*
21/05/2026	*	*	*	*	*	*
22/05/2026	*	*	*	*	*	*
23/05/2026	*	*	*	*	*	*
24/05/2026	*	*	*	*	*	*
25/05/2026	*	*	*	*	*	*
26/05/2026	*	*	*	*	*	*
27/05/2026	*	*	*	*	*	*
28/05/2026	*	*	*	*	*	*
29/05/2026	*	*	*	*	*	*
30/05/2026	*	*	*	*	*	*
31/05/2026	*	*	*	*	*	*
Sum	*	*	*	*	*	*

* Availability < 50%

** One or more events measured at wind speed above 5 m/s, not included into calculation

Equivalent Continuous Sound Pressure Level

MP14 Malé Kyšice

May 2026

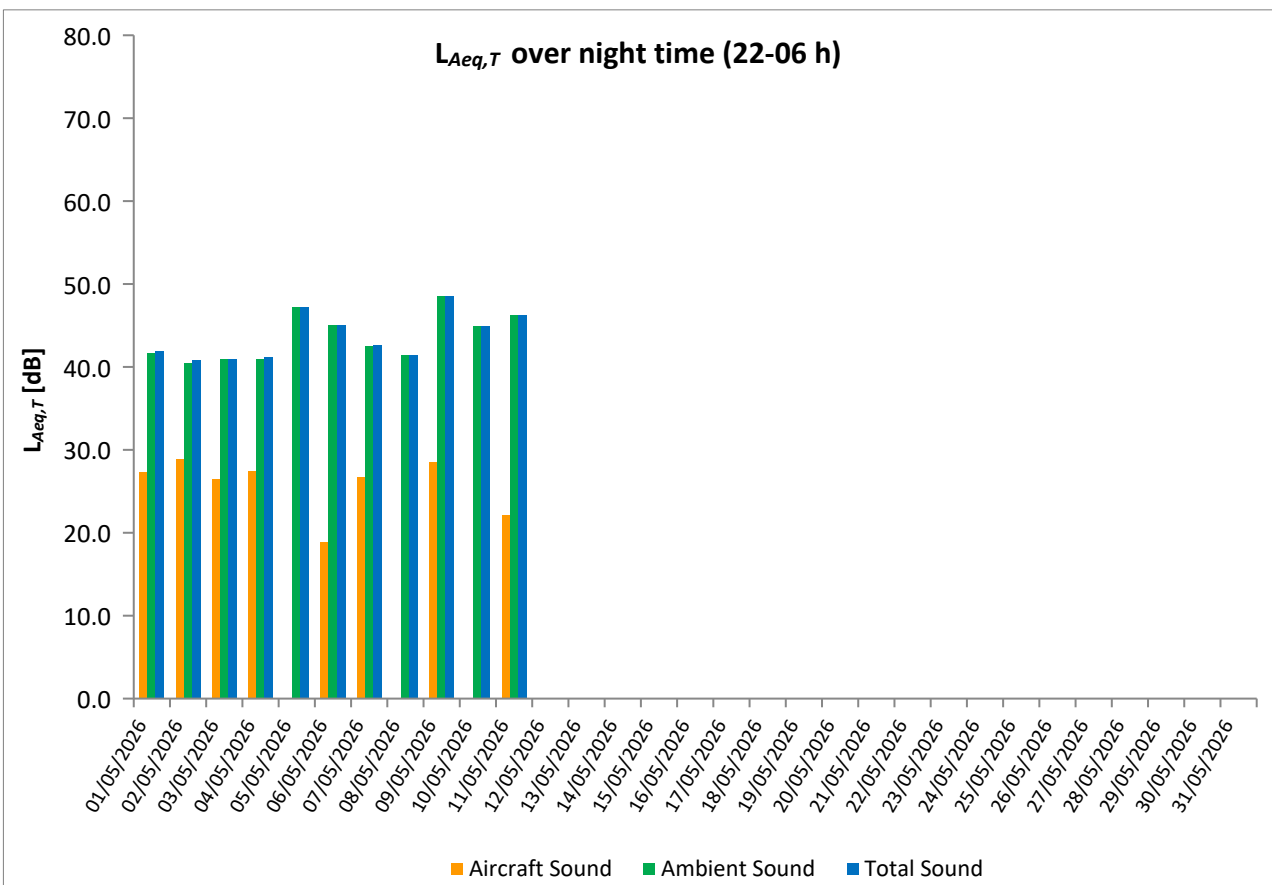
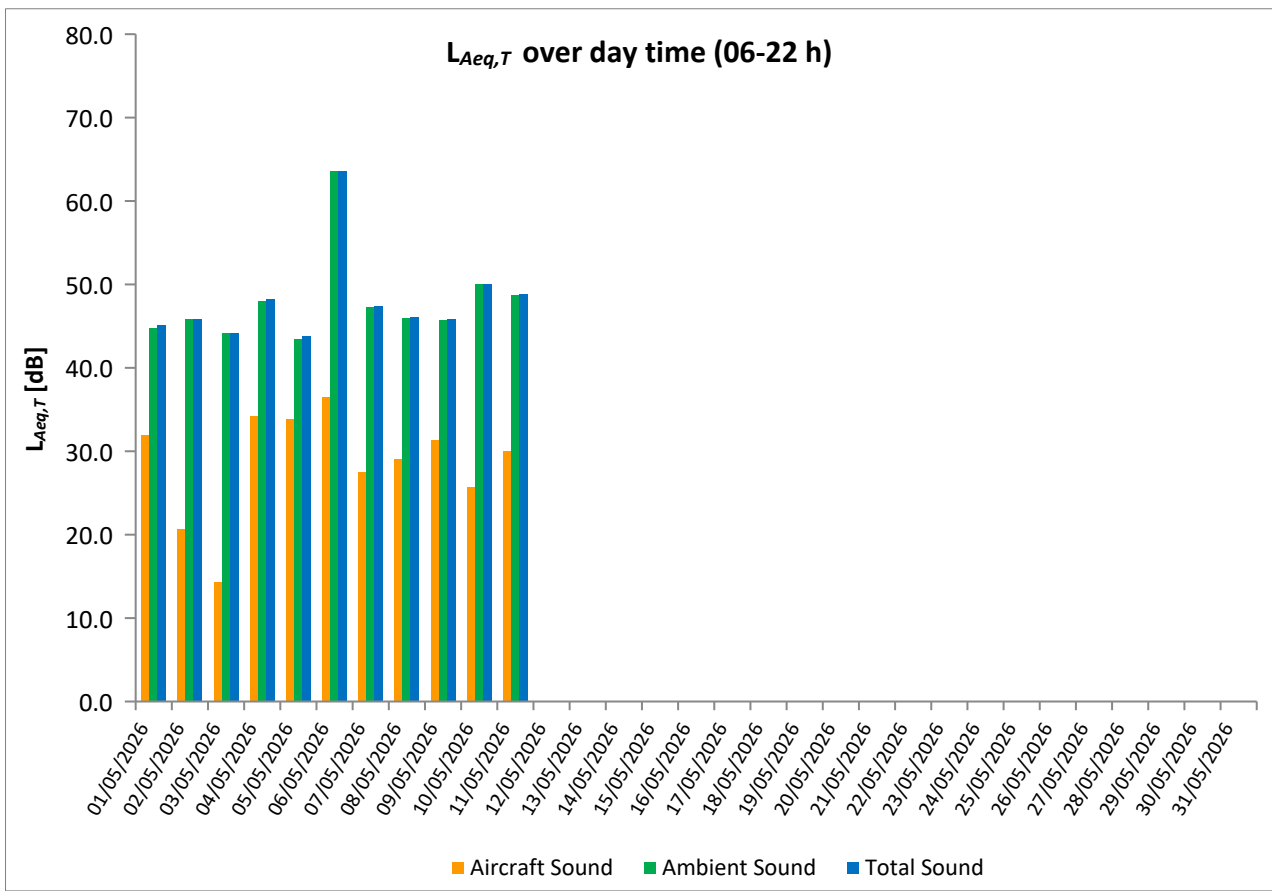

Equivalent Continuous Sound Pressure Level

MP14 Starosty Hejmy 197

May 2026



	Total Sound [dB]		Aircraft Sound [dB]		Ambient Sound [dB]	
	L _{Aeq,T} DAY	L _{Aeq,T} NIGHT	L _{Aeq,T} DAY	L _{Aeq,T} NIGHT	L _{Aeq,T} DAY	L _{Aeq,T} NIGHT
01/05/2026	*	*	*	*	*	*
02/05/2026	*	*	*	*	*	*
03/05/2026	*	*	*	*	*	*
04/05/2026	*	*	*	*	*	*
05/05/2026	*	*	*	*	*	*
06/05/2026	*	*	*	*	*	*
07/05/2026	*	*	*	*	*	*
08/05/2026	*	*	*	*	*	*
09/05/2026	*	*	*	*	*	*
10/05/2026	*	*	*	*	*	*
11/05/2026	*	*	*	*	*	*
12/05/2026	*	*	*	*	*	*
13/05/2026	58.2	*	57.6	*	49.3	*
14/05/2026	57.6	52.5	57.2	51.3	46.9	46.3
15/05/2026	58.4	51.6	57.9	50.6	48.9	44.4
16/05/2026	58.3	52.8	57.5	51.7	50.6	46.0
17/05/2026	58.8	52.7	58.3	52.1	49.0	43.8
18/05/2026	57.8	50.7	57.4	49.8	47.1	43.5
19/05/2026	57.3	50.6	57.0	48.3	46.1	46.7
20/05/2026	57.5	51.2	57.1	48.7	46.9	47.6
21/05/2026	57.4	54.2	57.1	53.8	46.1	43.6
22/05/2026	58.4	50.9	57.9	49.5	48.6	45.4
23/05/2026	57.9	51.5	57.3	51.0	48.5	41.5
24/05/2026	61.1	52.1	56.9	51.8	59.1	41.3
25/05/2026	58.1	50.0	57.5	49.5	49.5	40.9
26/05/2026	56.7	49.8	56.5	48.6	44.8	43.8
27/05/2026	57.1	50.6	56.5	49.7	48.3	43.5
28/05/2026	58.8	51.6	56.7	51.2	54.6	40.8
29/05/2026	57.8	51.0	57.1	50.5	49.2	41.7
30/05/2026	57.9	52.1	57.0	51.6	50.2	41.9
31/05/2026	58.1	54.0	57.6	53.7	48.2	42.6
Sum	58.2	51.9	57.3	51.1	50.8	44.1

* Availability < 50%

** One or more events measured at wind speed above 5 m/s, not included into calculation

Equivalent Continuous Sound Pressure Level

MP14 Starosty Hejmy 197

May 2026

